TRADEWINDS '67

MAYFAIR HIGH SCHO
SERVICE AWARD

Margie
Its been fun
knowing ya
good luck
in the years
to come.
Jennie

Margie
Its been
great fun knowing
you and have a lot
of fun in the summer
Best wishes
Love you
Ann

Margie
To a real
kitchen girl!
and its been
fun knowing
you this year.
Barbara D.

Margie –
Its been
in P.E. a lot
these
months. Past of fun
I hope
you'll
become a famous
water skier! I'll be right
behind you
Good luck in
future
"Peppy casada"
"69"

Margie
Good luck in
the future with
school
Kathy Heeler
"69"
P.S. + BOYS

Margie,
To a kitchen girl.
Keep it up and Good
Luck next year.
Love I hope Margie
willy someday
"69"

Margie fun
Its been this year
in English I hope we have a class
next year. Good luck
and Young

Margie,
I've really had a
really fun knowing you. You
I know the summer's over
and don't give in to
Mr. Pesketi cause he
was in the wrong!
Love ya
Donna

Margie,
Its been a
blast in mod. World.
Good Luck in "68"
Vick Coll.

lots of fun knowing
you ... do anything
in the summer
all the Best
years
Love
Chris

Margie
its been fun knowing
you ... the future

MAYFAIR HIGH SCHOOL

PRESENTS

Tradewinds

A STUDY IN

EXPRESSION

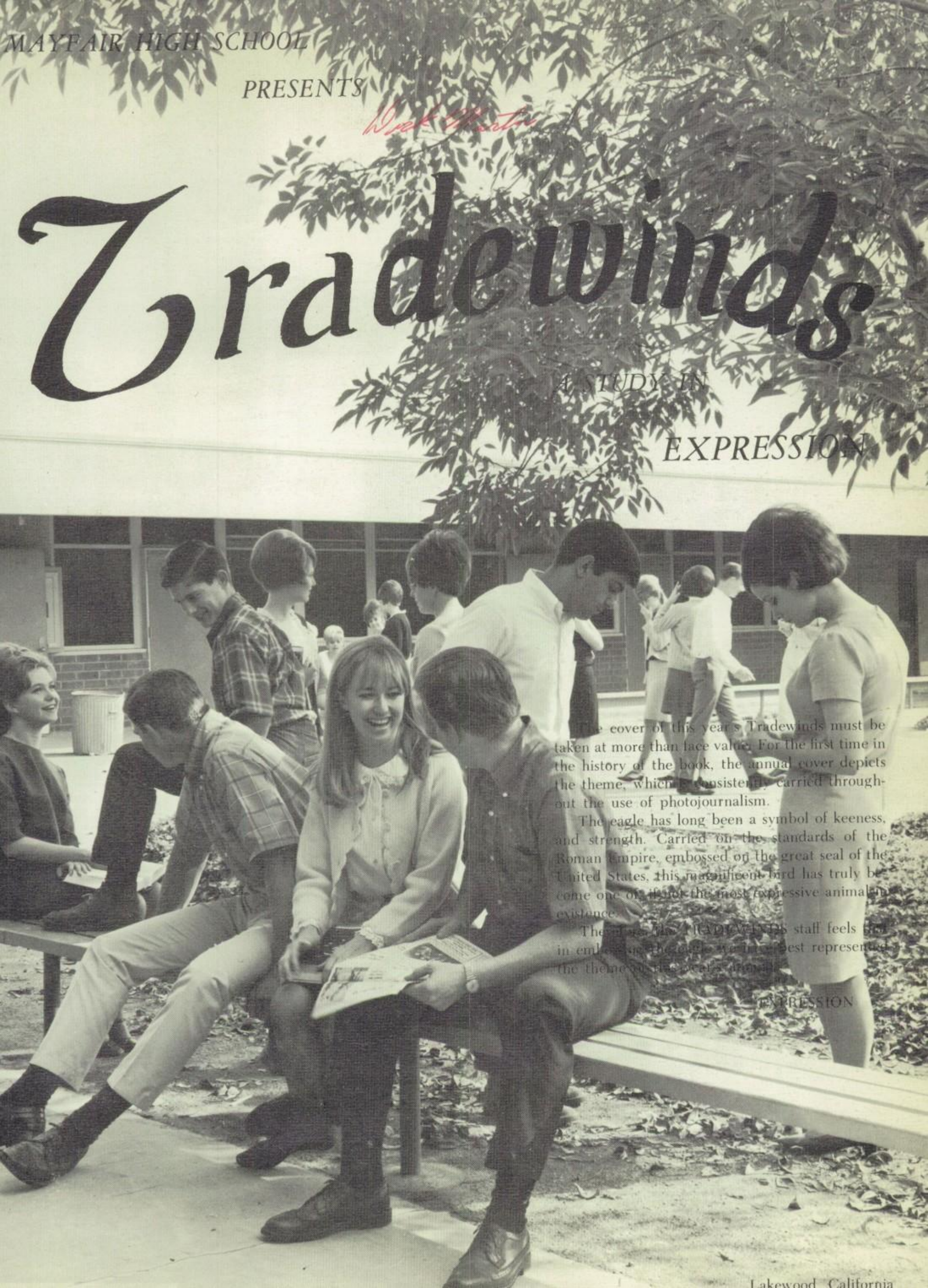

The cover of this year's Tradewinds must be taken at more than face value. For the first time in the history of the book, the annual cover depicts the theme, which is consistently carried throughout the use of photojournalism.

The eagle has long been a symbol of keeness, and strength. Carried on the standards of the Roman Empire, embossed on the great seal of the United States, this magnificent bird has truly become one of, if not the most expressive animal in existence.

The [illegible] TRADEWINDS staff feels [illegible] in emb[illegible] the eagle we [illegible] best represented the theme of this year's [illegible]

EXPRESSION

Lakewood, California

Margie
Stay sweet and cute. Don't Do any thing I wouldn't Do. I Hope Rick and you all the happiness in the world to come. See ya next year and In the summer.
Love ya always and forever
Rosemary Johnson
Class of 69

FLOWER POWER!

Awakenings of knowledge-stirring
inquisitive minds, pricking the
imagination, seeking
expression
Illuminating words guiding,
developing, penetrating the
search for enlightenment,
Opening the eyes with
realization . . .
The excitement of experimentation
Questioning, searching,
encountering, interpreting
Never ceasing to wonder . . .
Discovering the life-long process
of learning . . .

Margie
When you sit down in the years to come you will no that I remember you and I hope you remember me
Good Luck

A COACH

N ACTION

Good Luck N. Perikli — and keep smiling!!!

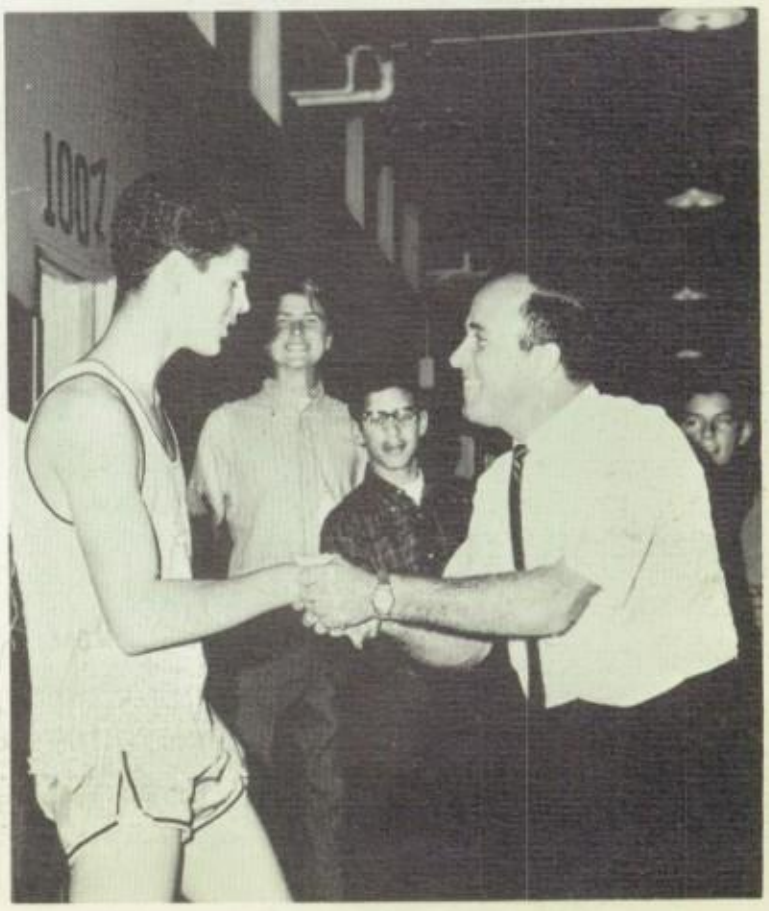

Photo story by Dennis Addy

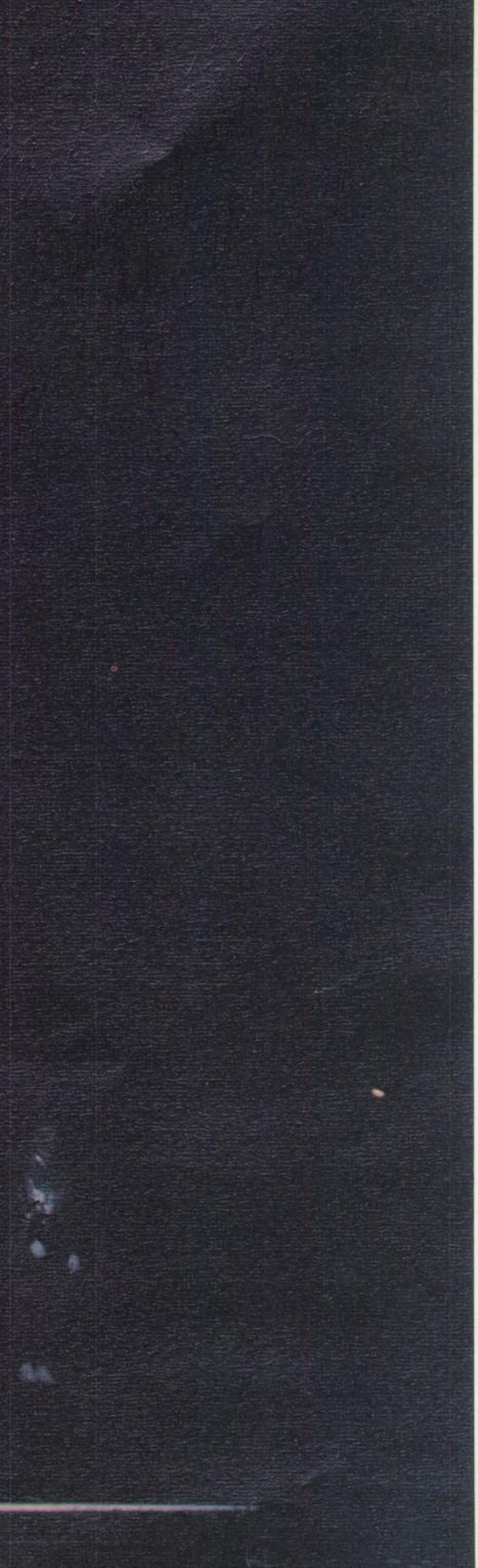

Margie,
Hi! Hope
you've had a
much fun as I
have this year. I'am
glad we got acquainted
with each other. Have
a really great summer.
See ya next year.
Best of Luck in the
future
'69'
Rah
your friend
Judy Mayfield

Exultant voices, spirited cheers,
jubilant faces, alight with
expression . . .
The happy bustle of activity,
the suspense of elections,
The drama of anticipation,
the sweet tang of victory . . .
Teaming with imagination
Bubbling with enthusiasm . . .
A new generation,
Racing at its own vigorous pace . . .

EXPRESSIONS OF OUR A. F. S.

It was him!!!

Gosh!!

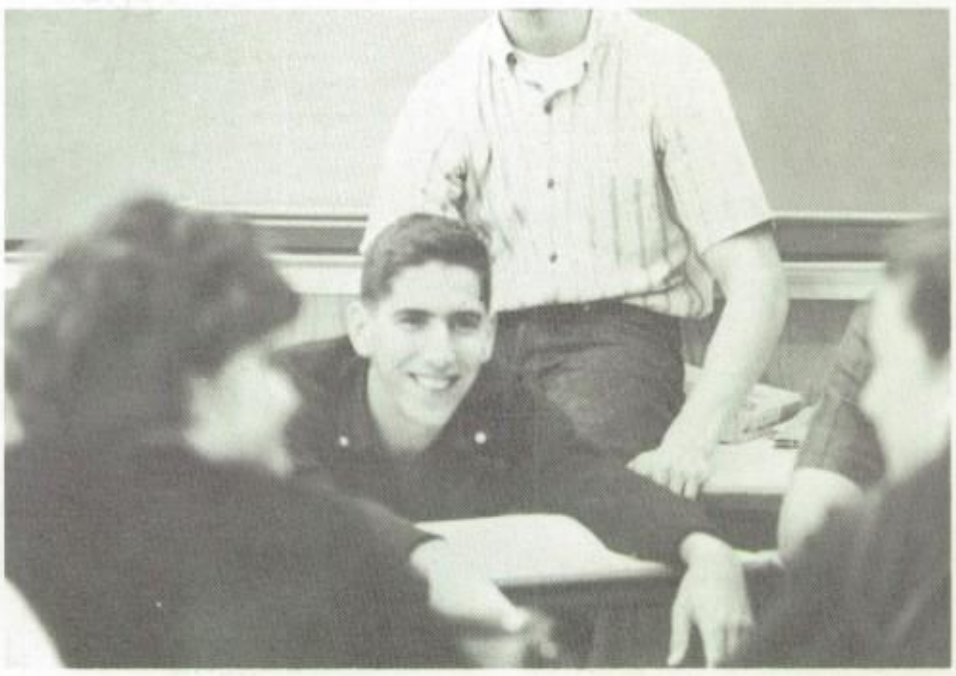

"And then when I took her home . . .

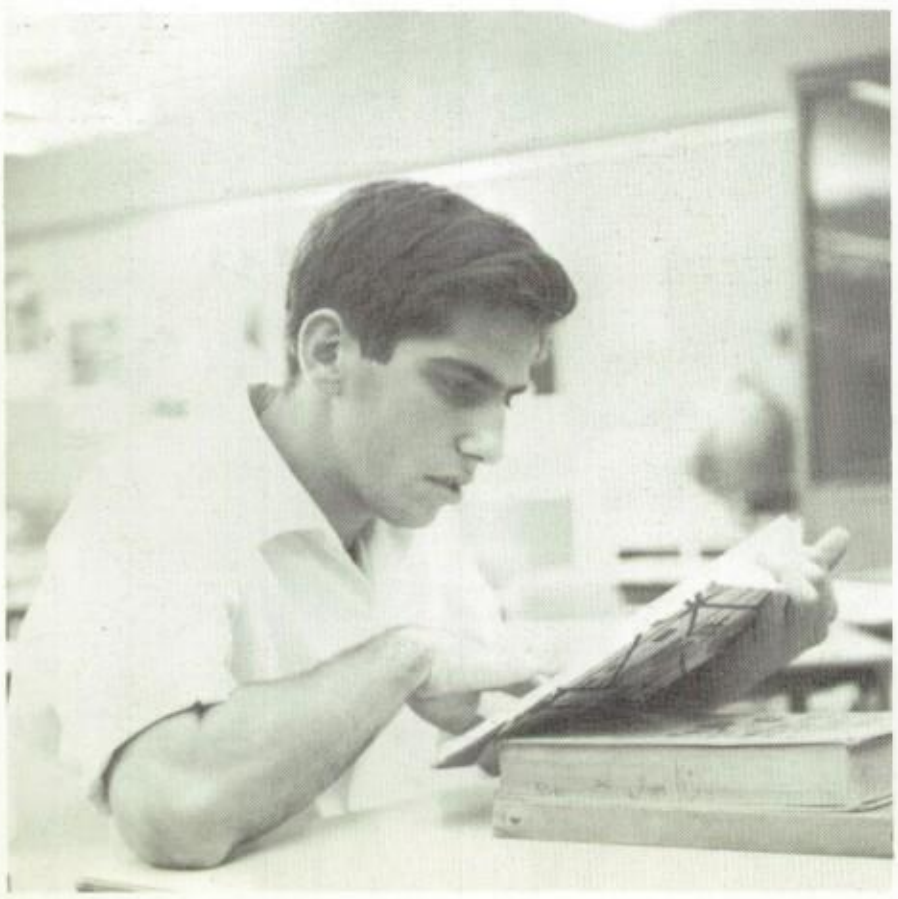

A rare moment at Mayfair

"Haven't I seen you before . . . "

STUDENT IN ACTION

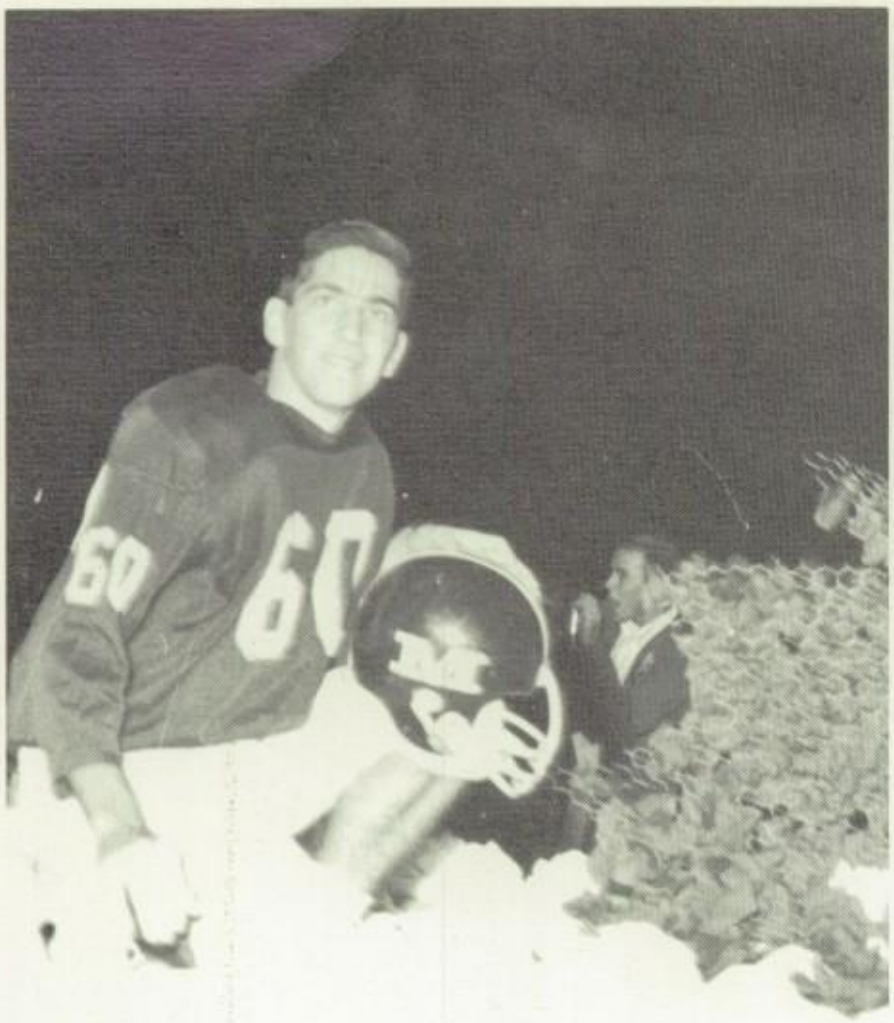

Our athlete of the year??

"You see it's like this . . . "

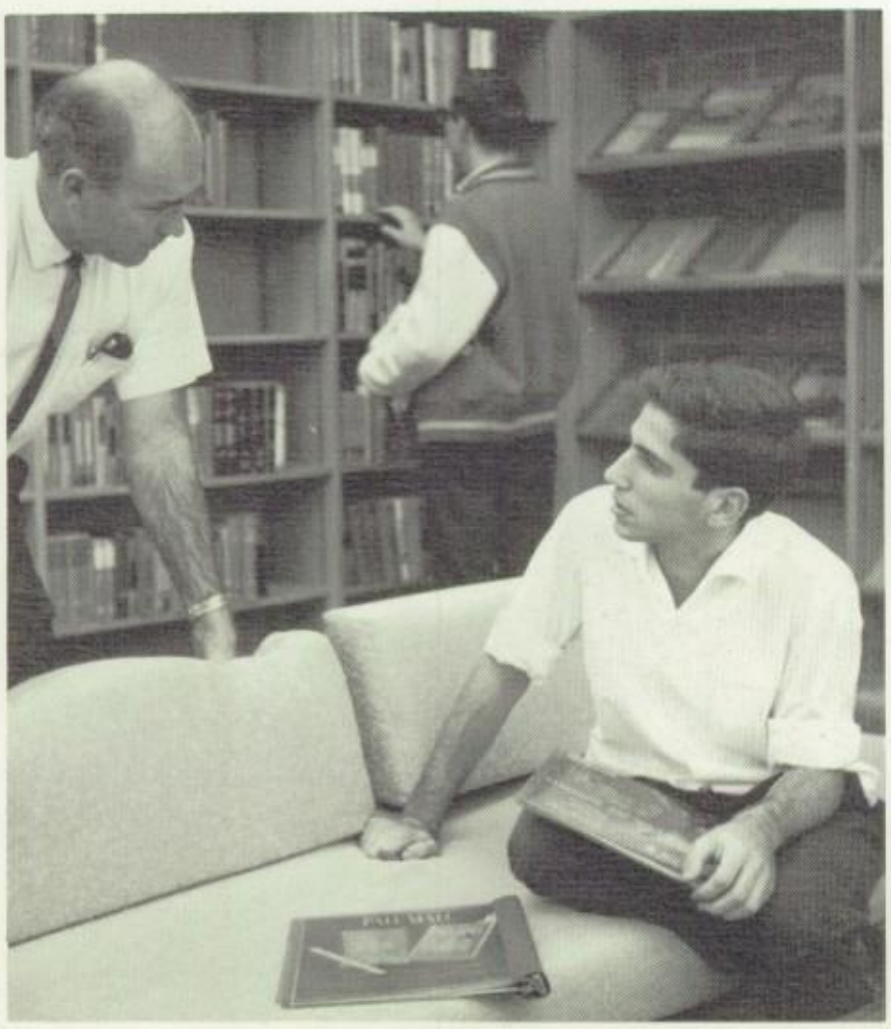

"I find that hard to understand."

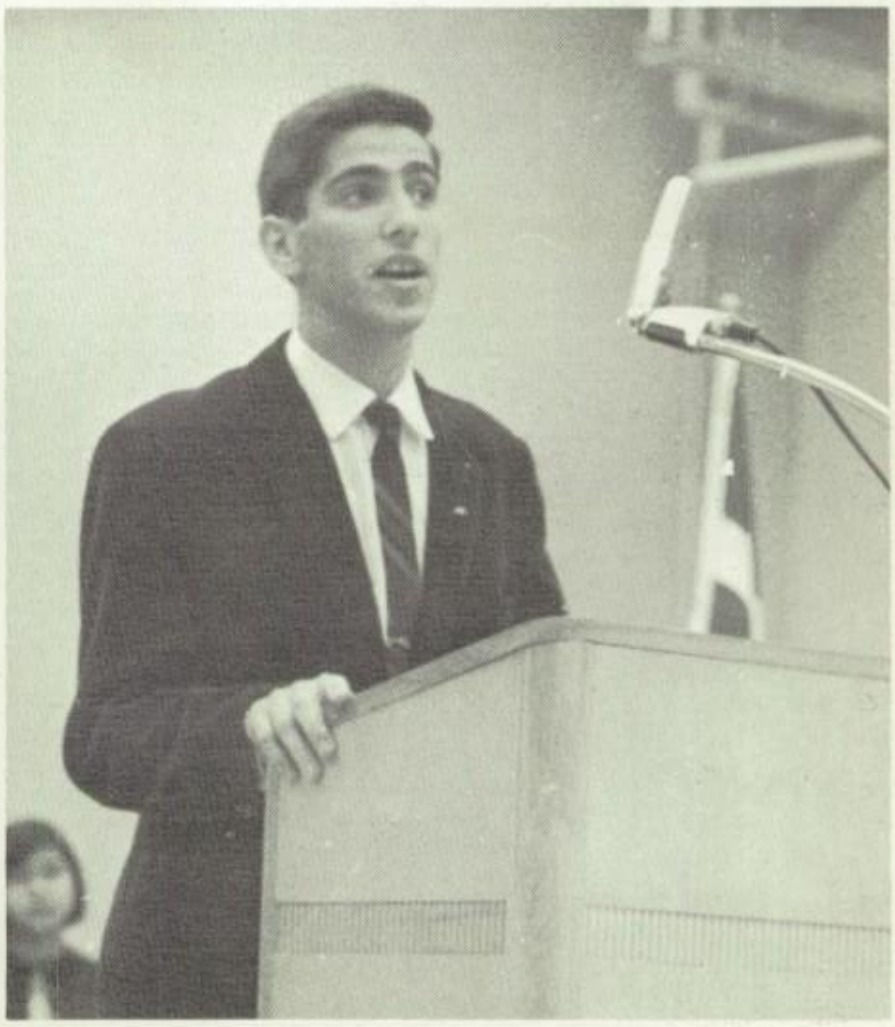

"Would you please translate"

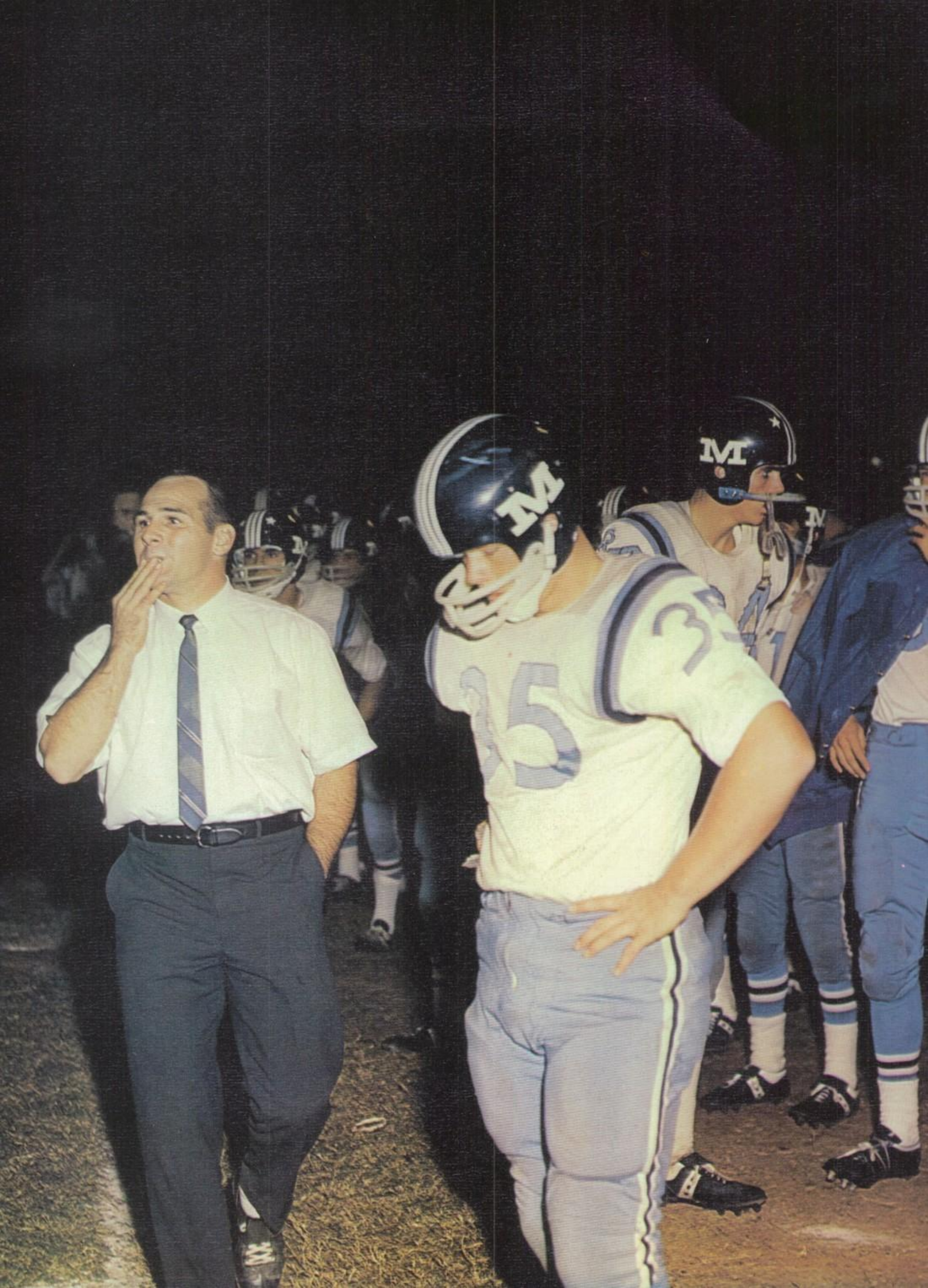

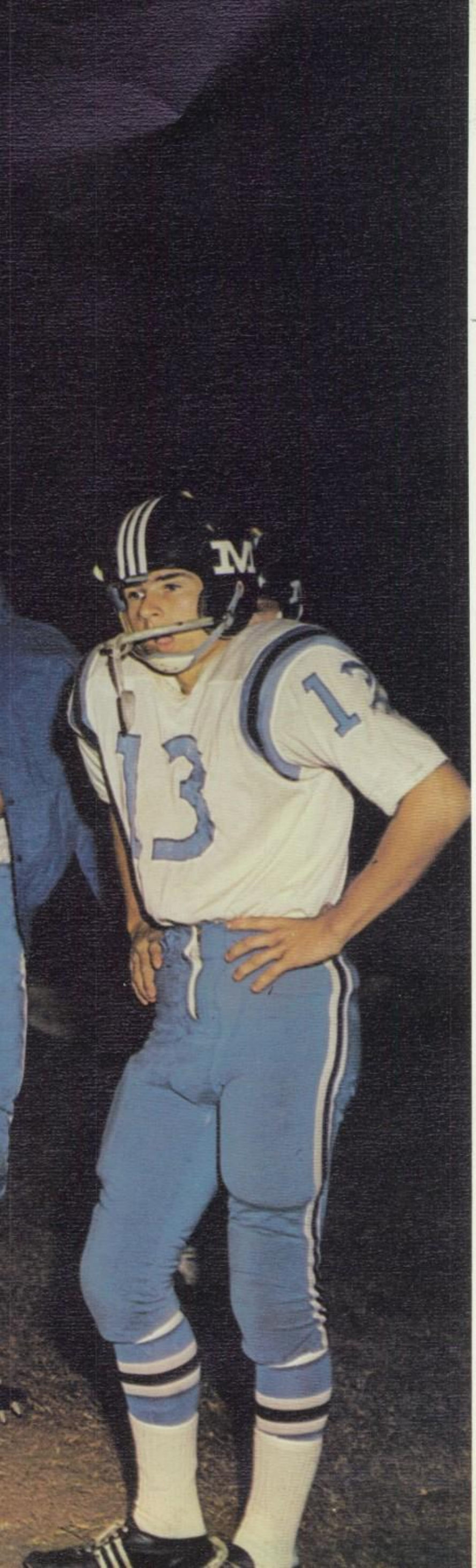

Margie,
did known you for quite a long time, but not really very well, just lately in PE. We started to mess around together. You really are a darling girl and I hope we can stay friends for a long time. I also hope you succeed in everything you do, which I'm pretty sure you will. Don't mess around with Rich too much now, ok? God Bless you
Linda

Athletes encountering the
surge of competition . . .
A look of expression, of a team
after a hard fought game . . .
A runner, face strained
in determination,
Leaning for the wire . . .
Frenzied arms reaching for
the basket, spider-like
in motion . . .
A batter, mouth tensed in
nervous expectation,
Connecting sharply with
the pitch . . .
Waiting for the final
Reward,
Victory . . .

EXPRESSIONS OF AN

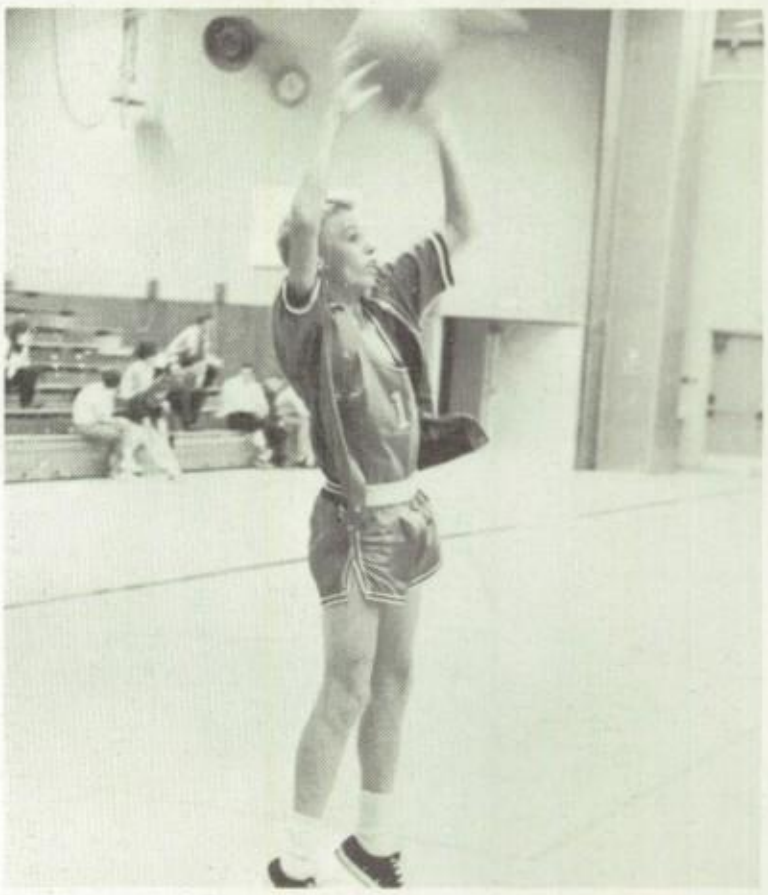

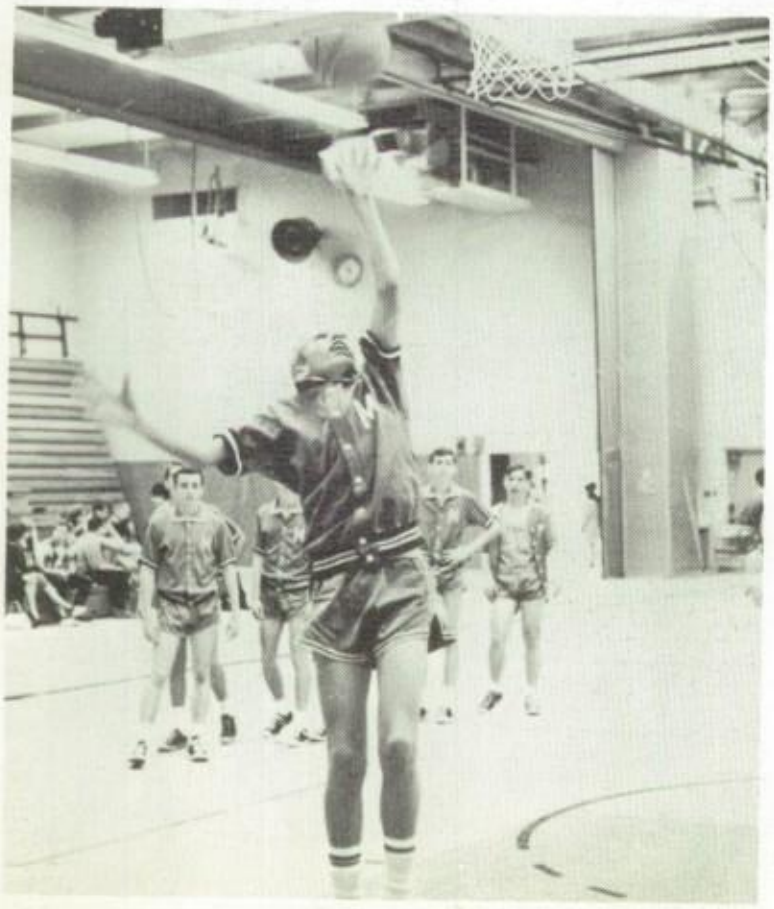

Photo story by Dennis Addy

ATHLETE IN ACTION

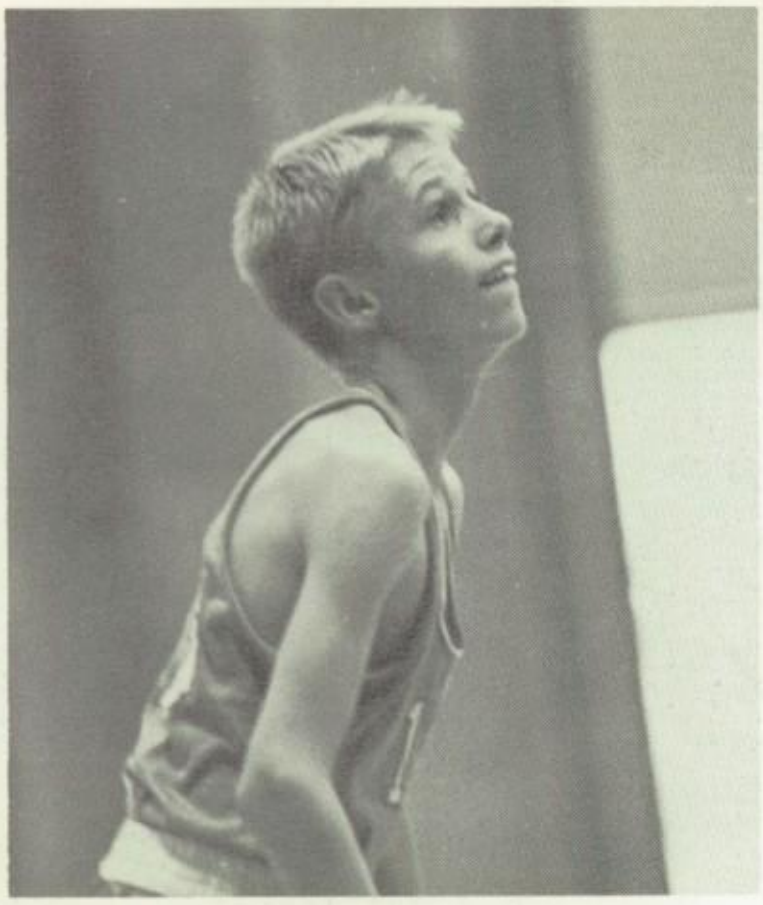

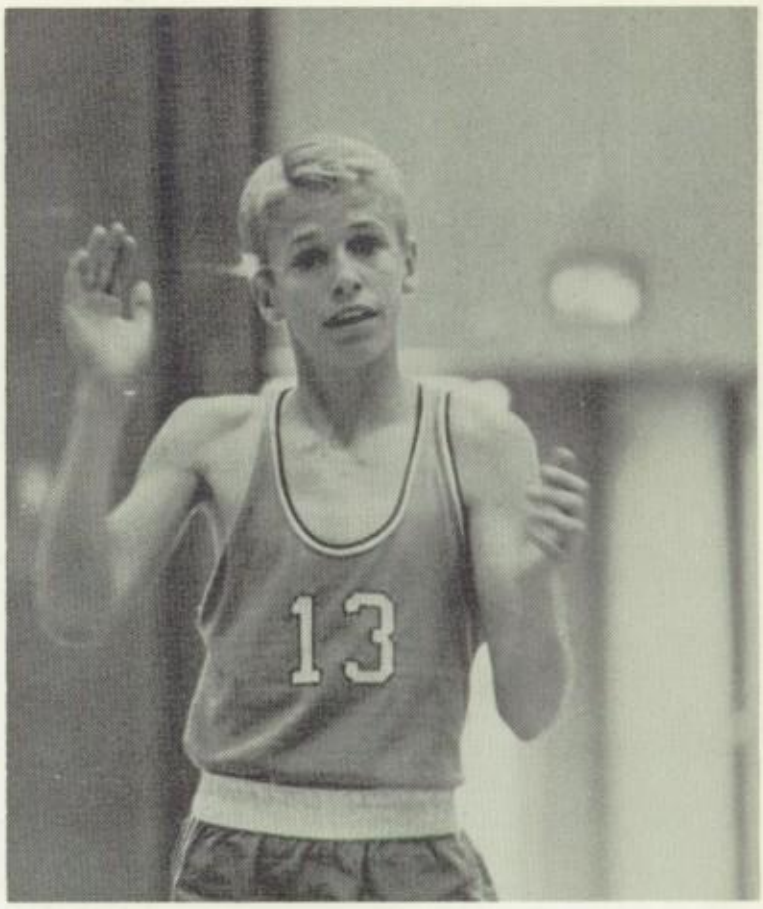

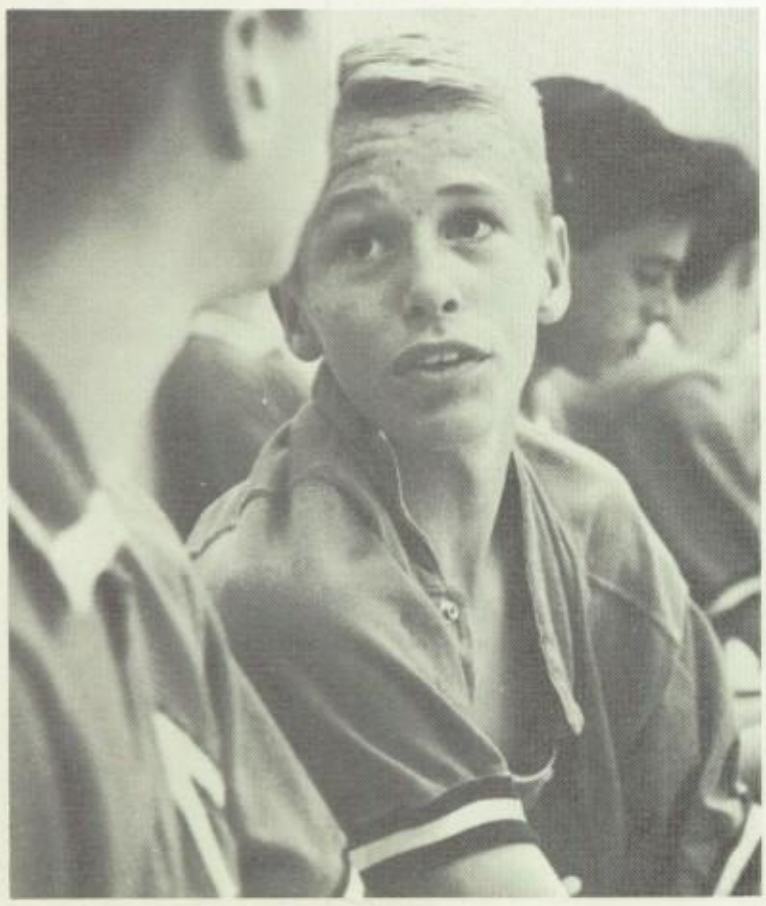

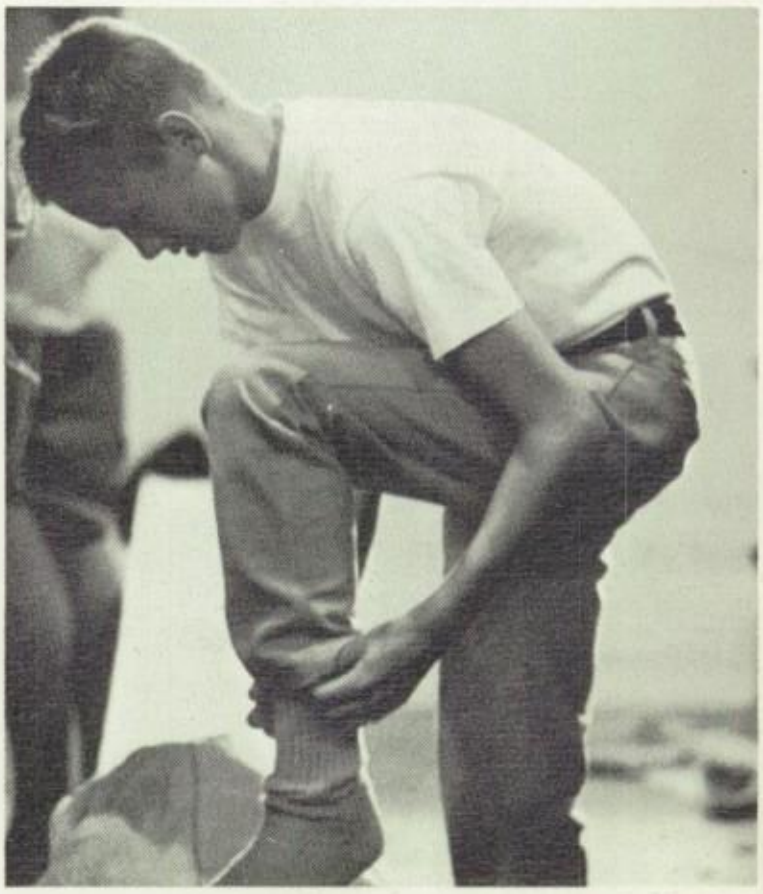

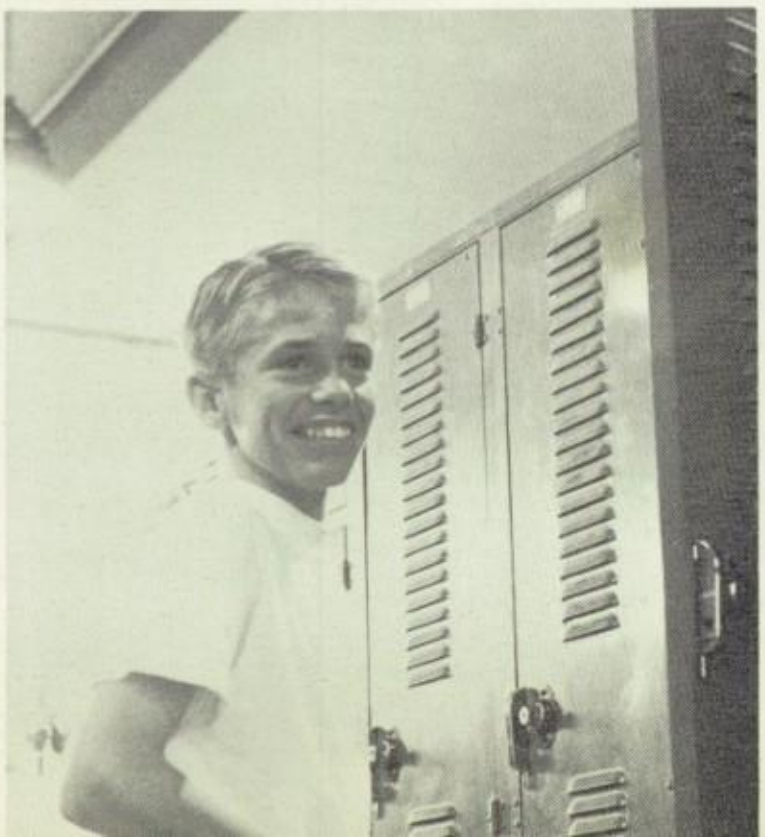

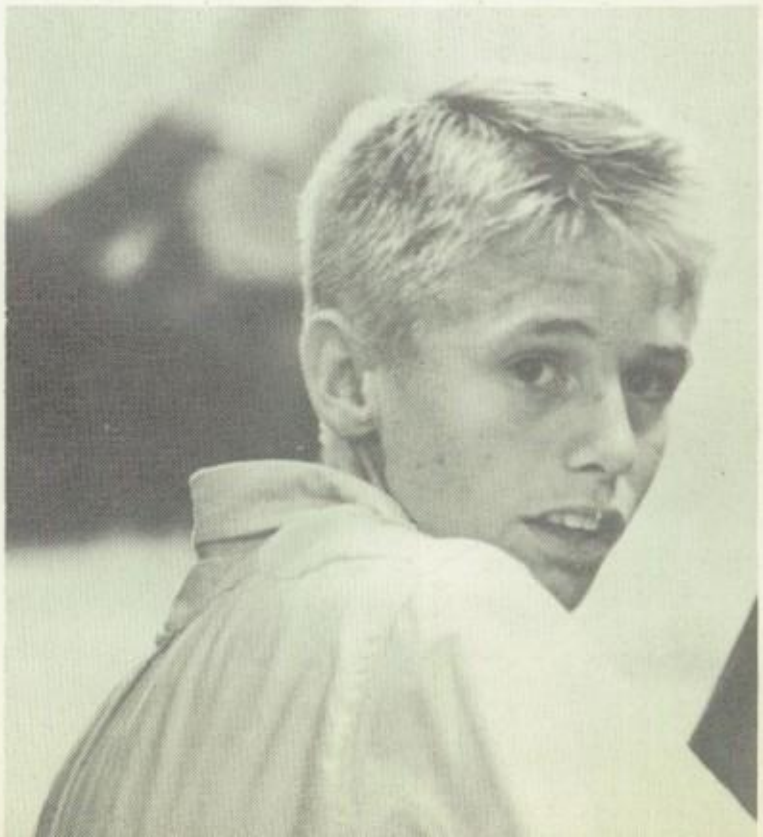

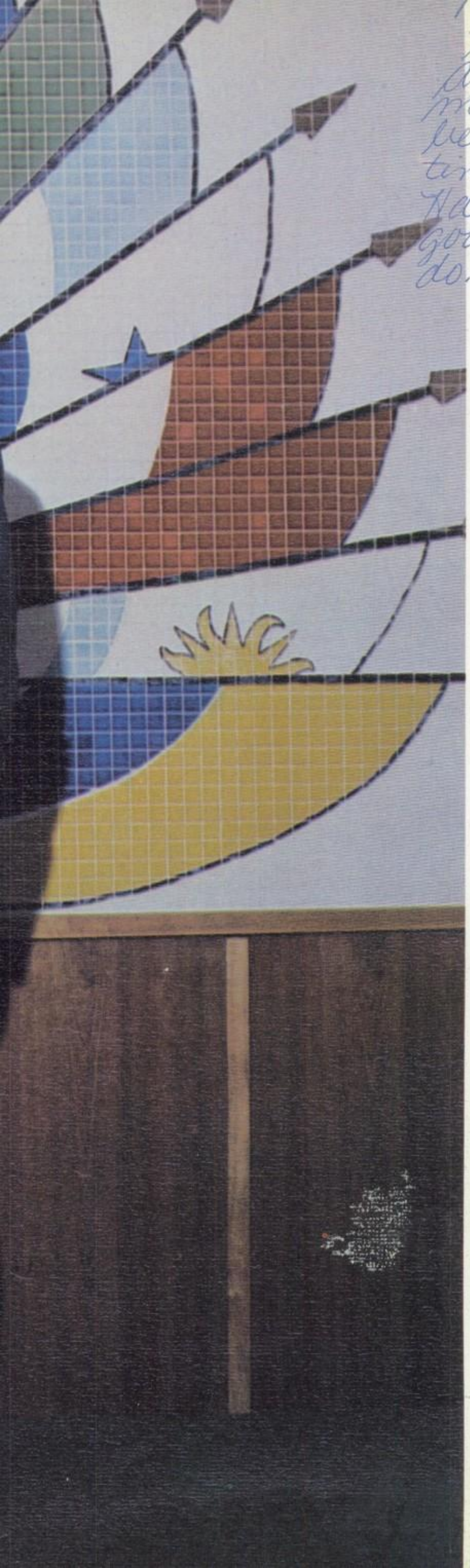

Marge,
Well, its almost at an end. Another year of good times & mountainous memories. Its been fun in Mod. World getting to know you even better. Have a fun-filled summer & good luck in everything you do.

Your friend,

Beth
'69'

MAJORETTES

A firm handshake, a warm smile,
Expressions of friendship . . .
Leaping national barriers and
overcoming prejudice with the
honesty of youth . . .
Comparing ideas, exchanging
opinions, sharing laughter . . .
Challenging a confused world with
new understanding . . .
Learning the value of respect,
accepting others as equals,
Growing as individuals . . .

TABLE OF

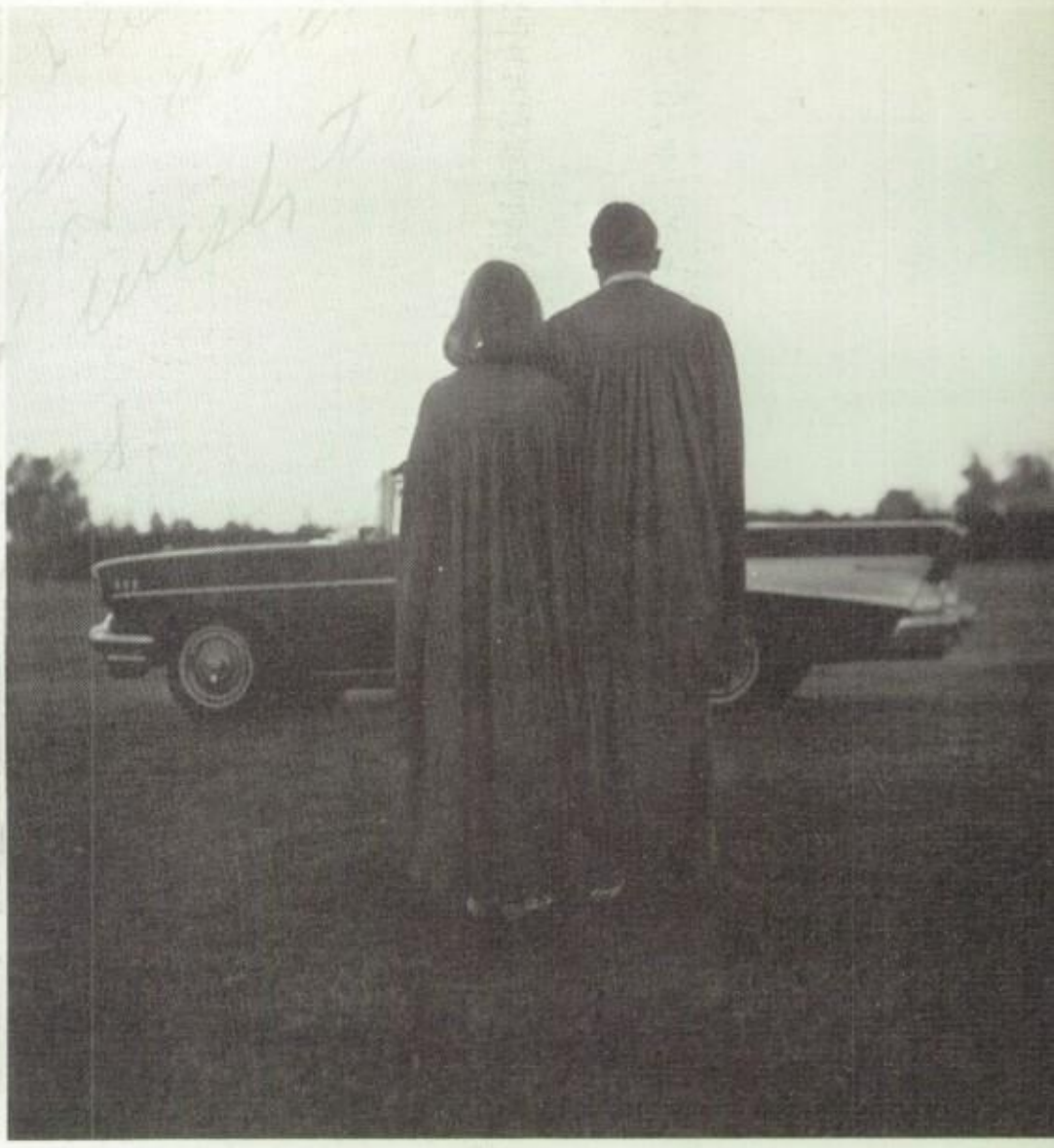

Introduction *Page 1* *Seniors* *Page 24*

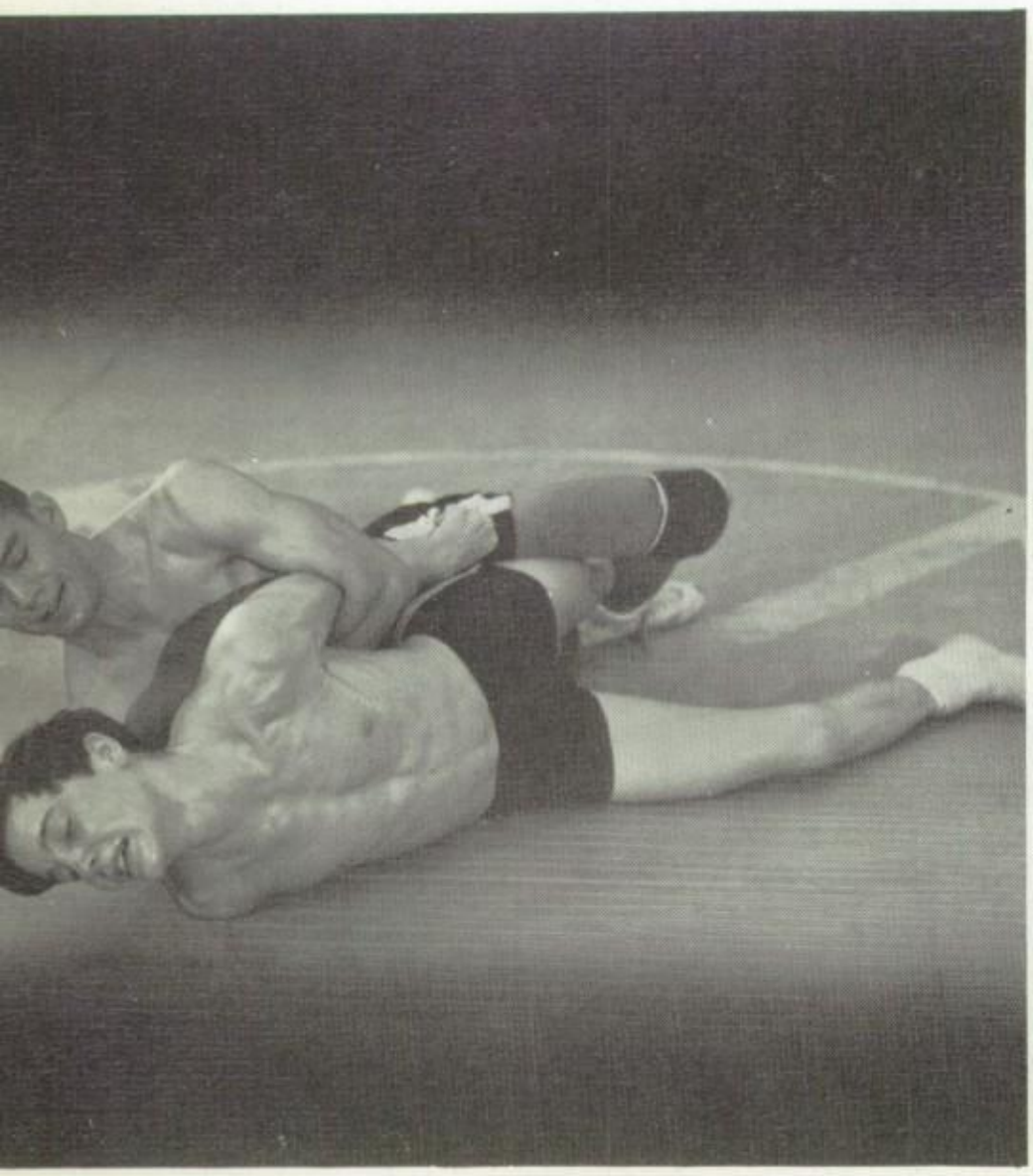

Sports *Page 116* *Organizations* *Page 156*

CONTENTS

Administration *Page 62* *Activities* *Page 86*

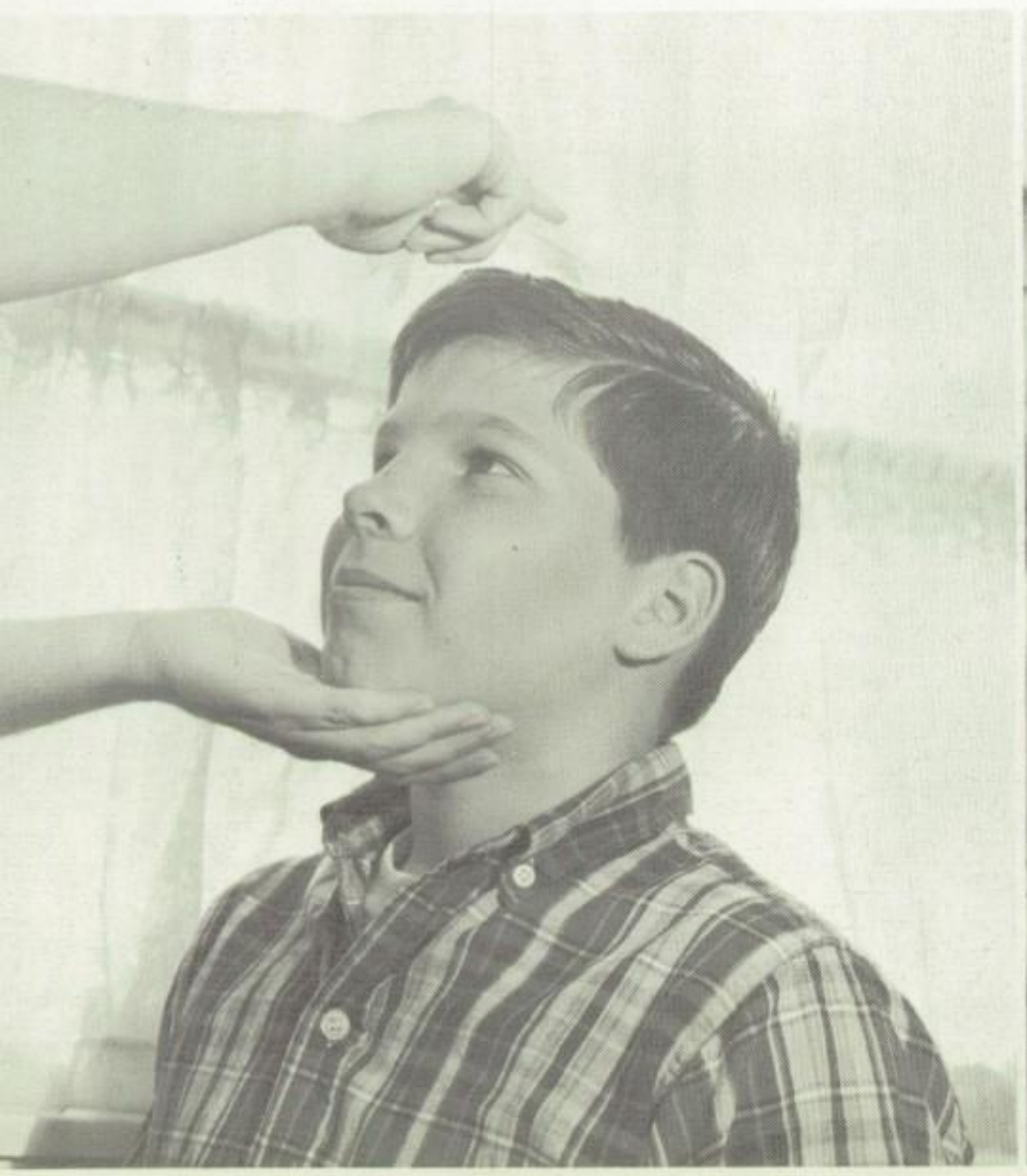

Underclassmen *Page 174* *Advertising* *Page 198*

Sylvia

DEDICATION '67

Walk into the main office anytime during the day and anyone of three smiling faces will greet you. One of these smiles belongs to Mrs. Joyce Gough, who handles a multitude of tasks and still manages to smile.

She has been activities clerk since the job was created in 1961, and has developed it into one of the most active and indispensable positions at Mayfair.

Mrs. Gough was born and educated in England before moving to the United States and taking up residence in Los Angeles in 1946. Just this past year she celebrated her 20*th* year in America, and her 10*th* year as a United States citizen.

As student body accounts clerk, Mrs. Gough has the touchy responsibility of keeping track of all funds taken in and expended by all ASB organizations, a task which amounts to handling thousands of dollars each year. Mrs. Gough also helps handle main office business traffic.

In six years service to Mayfair, she has shown a dedication and loyalty which all of us have admired.

• We say thank you, Mrs. Gough, by dedicating this edition of *Tradewinds* '67, to you.

Student

Tom Rodgers
President

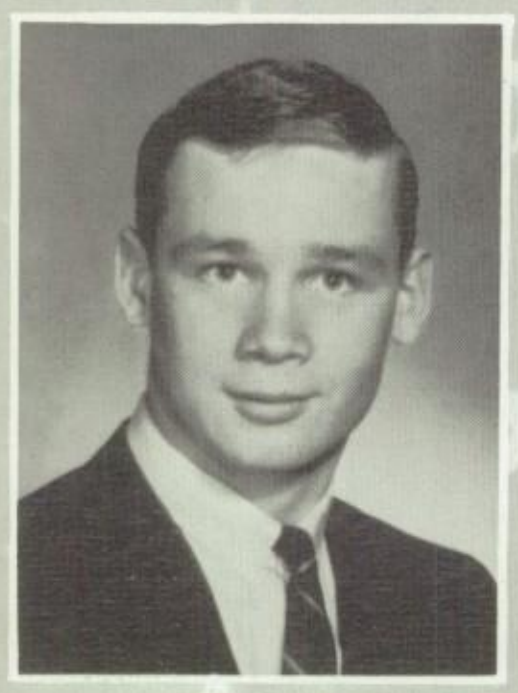

Joe Gaylord
Vice President

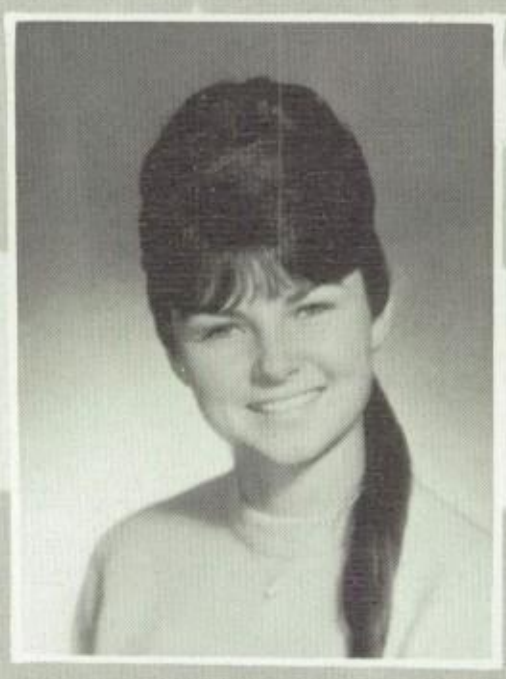

Colleen Masters
Secretary

Lynda Whisman
Treasurer

Mr. Renkiewicz
Advisor

Government

Jane Lindstrom
Commissioner of Activities

Peggy Rookus
Commissioner of Organizations

Janice Schrufer
Commissioner of Publicity

A. F. S. Student

MARCOS LICHTMAJER

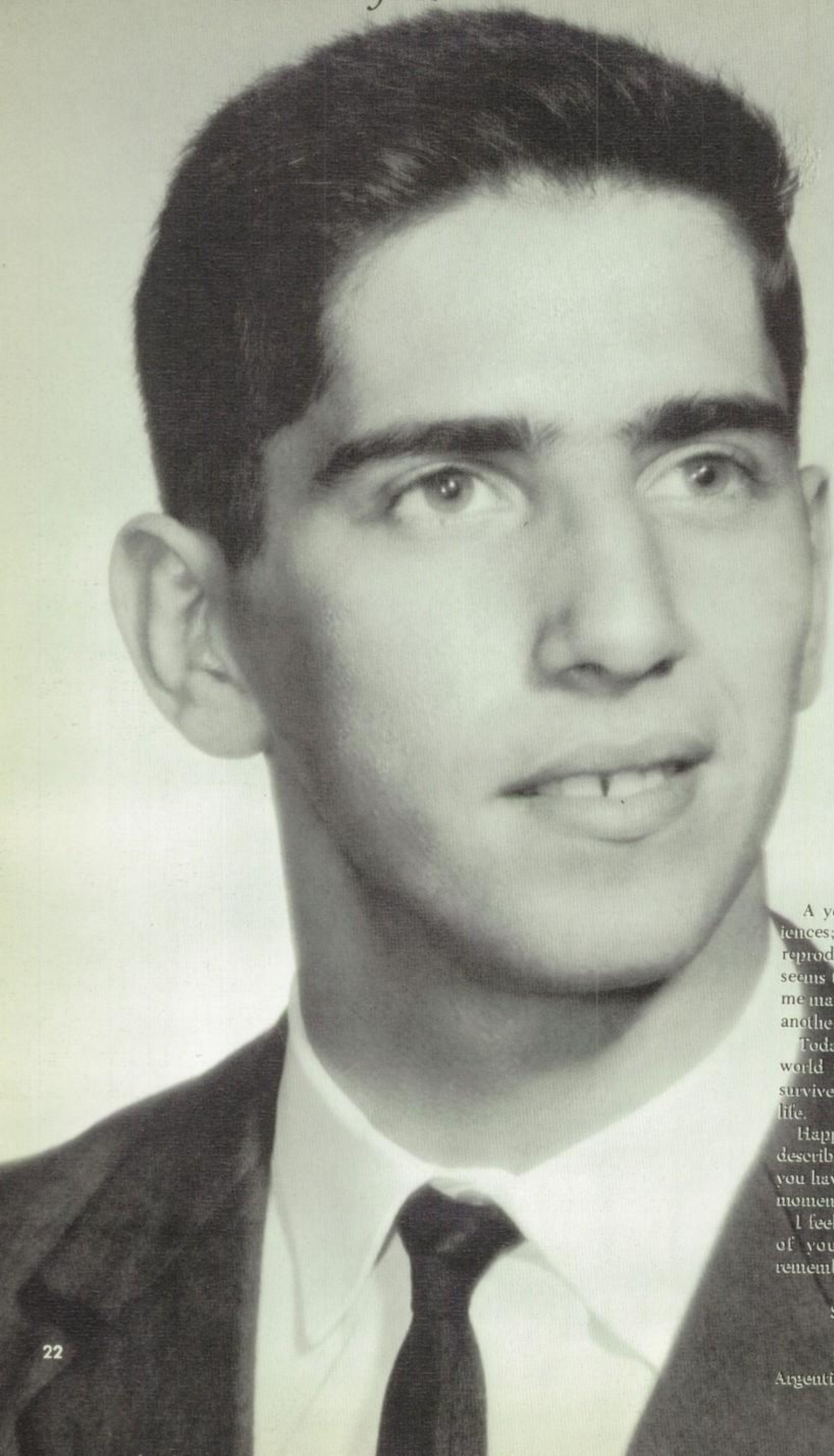

A year has gone; a year full of experiences; a year almost impossible to reproduce. I look behind and everything seems to be a dream; a dream that taught me many things; a dream that has opened another door of my life.

Today I feel the growing process of my world in space and time; time that will survive as another page in the book of my life.

Happiness is a word too abstract to describe, but today I live it, and each of you have contributed to build the pleasant moments that I have had.

I feel proud of my school; I feel proud of you people whom I will always remember.

Sincerely, M Lichtmajer

San Miguel De Tucuman, Argentina

President Becky Schmitz and Ruby Lehman look on with the Britain student.

A Thailand student getting ready for lunch.

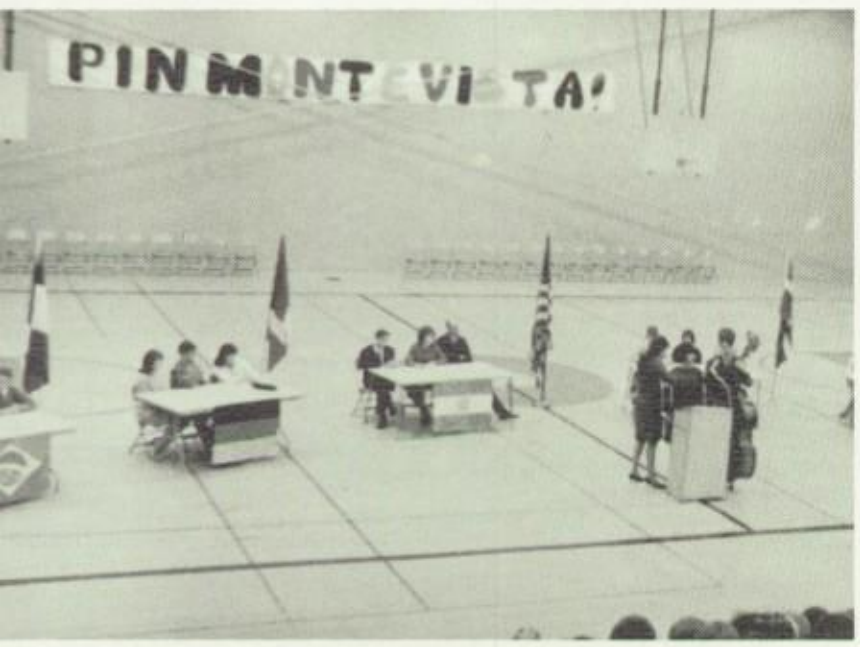

The Keulen's entertaining during the assembly.

A.F.S. DAY

Students talking with A.F.S. Co-President, Dick Horne.

Marcos addressing the Student Body.

Students sitting in a model U.N. classroom.

Iran student speaking at the assembly.

Margie,
It was great
being in P.E.
with you. Hope next
year we have a class
together. Have fun this
summer and be good. You're
a doll and you'll always be one.
"69"
RAH

Love
Pat Richey

EXPRESSIONS OF SENIORS . . .

Margie,
to a good
friend, I hope to know
you better next year, Hope
to have some classes next
year. Have a nice summer
Best of luck
Leticia
BANKS "68"

Solemn faces reflecting the
seriousness of the occasion . . .
Seniors eagerly setting far-reaching
goals and aspirations . . .
A generation never slowing from its
vigorous pace . . .
Awakening to the dynamic surge of
life
Responding in imaginative expression . . .
Reaching out to understand the world
a little better . . .
Realizing that learning is endless . . .
Realizing the excitement of
belonging . . .

Senior Officers

Sam Defeo
President

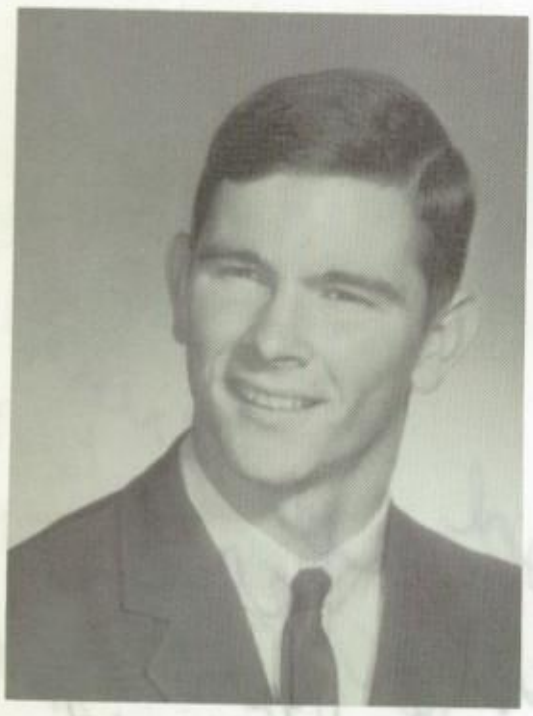

Mike Caldwell
Vice President

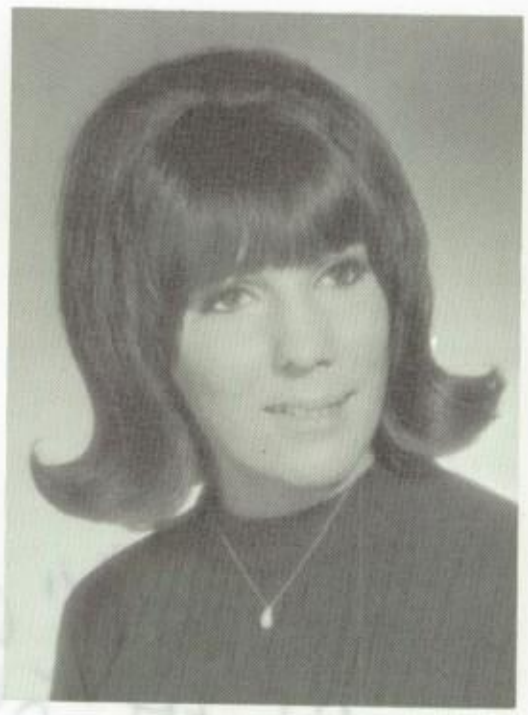

Linda Camu
Secretary

Lynda Hage
Treasurer

Mr. Crockett
Sponsors

class

of

67'

Mr. Maki
Sponsors

Donita Van Gelder
Business

Sylvia Keulen
English
Music
Social Science

Bob Young
Boys' Physical Education

Carol Ann Brooks
Foreign Language

Sam Defeo
Mathematics

DEPARTMENTAL AWARDS

The Departmental Awards are presented each year to the most outstanding student in each department.

Marilyn Sandquist
Science

Dan Larsen
Industrial Arts

Anna Barbour
Art

Virginia McKinney
Photography

Linda Baker
Drama

Guen Coleman
Homemaking

Most Outstanding Student

Sylvia Keulen

THE OUTSTANDING STUDENT AWARD is given each year to the graduating senior who has been a member of the National Honor Society each semester, and who has achieved the most outstanding academic record. This year the award was presented to SYLVIA KEULEN, who maintained a straight A average during four years at Mayfair. In addition, Sylvia won the Mayfair departmental awards in English, social science, and music.

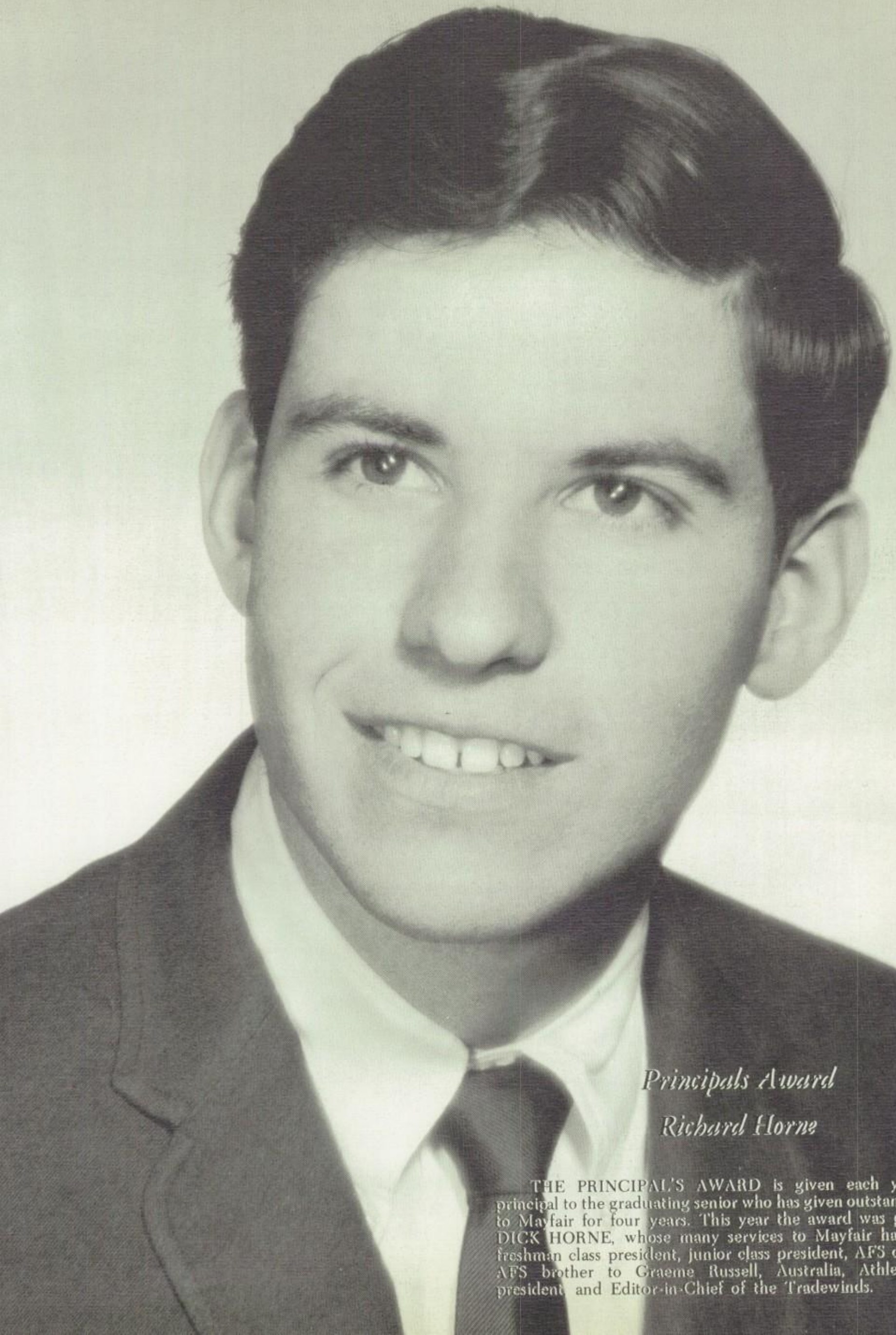

Principals Award

Richard Horne

THE PRINCIPAL'S AWARD is given each year by the principal to the graduating senior who has given outstanding service to Mayfair for four years. This year the award was presented to DICK HORNE, whose many services to Mayfair have included freshman class president, junior class president, AFS co-president, AFS brother to Graeme Russell, Australia, Athletic Council president and Editor-in-Chief of the Tradewinds.

LINDA ACCIANI
(transferred) Girls' League

ROBERT ACEVEZ
Boys' League

DENNIS ADDY
Christmas Show 4, Mixed Choir 2, Kingsmen 1, Barbershop Quartet 3,4, Choir 3,4. E Tradewinds 2,3,4. Windjammer 1,2,3,4. Camera Club 3,4. Campus Life 2,3. Singing Valentines 2,3,4. Hollywood Bowl 3,4. IPA '67. Boys' League.

BARBARA ALCOSSER
Ski Club 1,2,3, Biology Club 3. Girls' League.

ELAINE ALEXANDER
Drill Team 2, Sorellas 3, Senior Tea 2, Girls' League.

CYNDI ANDERSON
Sorellas 3, Rah-Rah 4, Campus Life 4, Girls' League.

DOUGLAS ARNOLD
Varsity Track 1,4, French Club 1,2,4. Boys' League.

NICK ASOLAS
J. Varsity Basketball 2,3, Varsity Tennis 1,2. Varsity Club 3, Boys' League.

FRANK AUSTIN
Gymnastics Mgr. 1, Marching Band Drummer 2, Boys' League.

KATHY ATWOOD
Girls' League, Modern Dance Christmas Show 4, Spring Show 4, Jr. Class Sec. 3, Art Club 1, Tradewinds 3, Classes Editor 4, Rah-Rah 4, Pep Club 3, Soph. Week 2, Singing Valentines 3, Prom Comm. 3, Homecoming Princess 4, Gymnastics Club 4, Honor Roll 4, Graduation Honor Guard 1966.

LARRY ALLSUP
Football Varsity 3, Bee 2, Cee 1, Basketball Dee 1, Bee 2, Track Varsity 4, Boys' League V.P. 4 Dance Band 1,2, Windjammer 3, Tradewinds 4, A.F.S. 4, Ski Club 4, Penny Ante 3,4, IPA '67 Homecoming 4, Christmas Dance 4, Sadie-Hawkins 4.

CHRISTINE A. BAGWILL
Modern Dance Christmas Show 4, Spring Show 4, Drill Team 3, Sorellas 3, Rah-Rah 4, Ski Club, Girls' League.

TONI BAILEY
Girls' League.

LINDA BAKER
Thespian Club Pres. 3, Sec. 4, Xmas Dance Comm. Homecoming Comm., Girls' League, Modern Dance Xmas Show, Spring Show 4, House of Rep. 3, All-School Play 2,3,4, Senior Play 4, Nat'l Honor Soc. 3,4, Drama Club 2,3,4, Rah-Rah 4, Campus Life 2, A.F.S. 4, Thespians 2,3,4.

THERESA BAARSMA
Girls' League.

ROD BALLARD
Football Cee 1, Track Cee 1, Biology Club 3, Ski Club 3, Boys' League.

EILEEN BALOGA
Modern Dance Spring Show 4, Xmas Show 4, Senior Play 4, Rah-Rah 4, Sorellas 3, Senior Assembly 4, Homecoming Assembly 4. Girls' League

ALLAN BANDY
Boys' League

MICHELE BANKER
Windjammer Exchange editor, Reporter 4, Future Teachers 3, Sorellas 3, Singing Valentines 3, Semi-finalist Homecoming 4, Girls League Fashion Show 4, Girls' League.

ANNA BARBOUR
Girls' League GAA 1.

LORA BARTELS
Modern Dance Xmas Show 4, Spring Show 4, Honor Roll 1,2,3, Choir 2,3,4, Rah-Rah 4, Ski Club 4, Soph. Week 2, Singing Valentines 1,2,3,4, Prom Comm. 3, Christmas Dance 4. Girls' League.

SALLY BATES
Modern Dance Xmas Show 4, Spring Show 4, Creative Writers 4, Rah-Rah 4, Sorellas 3, Prom Comm. 3. Girls' League

BILL BERUMEN
Football Bee 2, Cee 1, Track Cee 1,2, Boys' League

CHUCK BENTLEY
Football Bee 1,2, Basketball Varsity 4, J.V. 3, Bee 2, Track Varsity 3,4, Bee 1,2, Marching Band 1,2, Dance Band 1,2, Varsity Club 3,4, Track Club 3,4, Soph. Week 2, Concert Band 1,2,3, Boys' League.

KETURAH BERGMAN
Rah-Rah 4; Sorellas 3, Singing Valentines 3, Honor Roll 1,2,3,4, Nat'l Honor Soc. 2, Girls' League

BONNIE S. BETHMANN
GAA 1, Modern Dance Xmas Show 4, Spring Show 4, Drill Team 2, Rah-Rah Tres. 4, Sorellas Sgt. at Arms 3, Baccalaureate 3, Senior Tea 3, Sports Awards Banquet 3, Girls' League.

TERRI BEZANSON
Modern Dance Xmas Show 4, Spring Show 4, Jr. Class V.P. 3, Girls' League V.P. 4, Girls Glee 2, School Play 1, Tradewinds 3, Assistant Editor 4, Camera Club 1, Drama 1, Honor roll 4, Rah-Rah V.P. 4, Sorellas 3, Art Club 1, A.F.S. 3, Pep Club Queen of Soph. Week 2, Singing Valentines 3,4, Prom Chairman 3, Homecoming Comm. 1,2,3, Girls' League Show. Miss Penny Ante.

CONNIE BLAKESBORUGH
Modern Dance Xmas Show 4, Drill Team 3,4, V.P. Sec. 4, Tres. 4, of Orchestra 1,2,3,4, Dance Band 3, Biology Club 3, Rah-Rah 4, Medical Art Club 2,4, Campus Life 3, Sorellas 3, Pep Club 3, Drill Club 3,4, Hostess for Senior Career Day 3, Girls' League. Future Nurses 3.

JOHN BOMMER
Boys' League

TINA BOOTSMA
Modern Dance Xmas Show 4, Spring Show 4, Drill Team 2,3, Rah-Rah 4, Sorellas 3, Drill Club 2,3, Homecoming Activities 4, Girls' League.

HARRY E. BILYEU II
Cross Country J.V. 2, Frosh 1, Baseball Varsity 3,4, J.V. 2, Frosh 1, Marching Band 1, Boys' League

BOB BOCK
Boys' League

DON BORDERS
Catera Club 1,2,3,4; Boys' League.

SUE BORNAISE
Rah Rah 4; Medical Arts 1,2; F.L.A. 3; Girls' League.

GLORIA A. BOUDREAU
Drill Team 2,3; Rah Rah 4; Girls' League.

JUDI BOWEN (ZIEMER)
Girls' League, Drama Club 2,3; Rah-Rah 4; Art Club 3,4, Homecoming Comm. 4.

RICHARD BOWEN
Football Bee 3, Cee 1,2; Track Bee 3, Cee 1,2, Marching Band 1,2; Dance Band 1; Track Club 3; Audio Visual 1,2,3,4; Ski Club 2; Boys' League.

RANDY BOWES
Boys' League.

GLENN BOWMAN
Cross Country J.V. 2, Frosh 1; Track Varsity 4, Bee 2, Cee 1, Windjamer Photographer 2, Camera Club 1, 2; Track Club 1,2,4; Surf Club 2; Boys' League.

JEAN BOYD
Modern Dance Christmas Show 4, Spring Show 4; Homecoming Princess 4, Tradewinds 4; Biology Club 3; Rah Rah 4; Sorellas 3; Geography Club 1; Ski Club 4; Girls' League.

RICK BRADT
Camera Club 4; Albatross 3,4; Boys' League.

JOHN BRANNEN
Varsity Wrestling 1,2,3,4, Co-captain 4; Wrestling Club 1,2, 3,4, Historian 3; President 4; Boys' League.

TIM BRINK
Football Varsity Mgr. 4; J.V. Mgr. 4; Basketball Varsity Mgr. 2,3,4; Baseball Marsity Mgr. 3, 4; Marching Band 2,3; Camera Club 4; Creative Writers 1,2; F.T.A. 4; Varsity Club 3,4; German Club 3,4; Latin Club 1,2; Phy. Sci. Club 4; Forum 4; Athletic Assoc. 3,4; Campus Life 4; 600 Club 4; Chess Club 3,4; Boys' League

BRIAN BRODEUR
Boys' League

CAROL ANN BROOKS
Transferred; Girls' League

KATHY BROWN
Transferred; Sorellas 4; Ski Club 4; Singing Valentine Com. 3, Semi-Finalist Homecoming 4; Girls' League.

MARY BREZNAI
Girls' League

RANDY BROWN
Football J.V. 3; Baseball J.V. 2, Frosh 1; Girls' League.

STEVE BROWN
Mixed Choir 2,3,4; Kingsmen Choir 1; Boys' League.

WAYNE BRUMETT
Boys' League, Kingsmen 1, Mixed Choir 2,3, Choir 4, Wrestling Club 4.

JAMES BUBB
Boys' League

CINDI BRUST
Modern Dance Xmas Show 4, Spring Show 4; Art Club 1; Ski Club 4; Soph-Sen. Assembly 2; Singing Valentines 3; Prom Comm. 3; Girls' League.

BONNIE BULLOCK
Rah Rah 4; Girls' League.

JANIS BURTON
Modern Dance Xmas Show 4; Spring Show 4; Singing Valentines 4; Prom Comm. 3; Homecoming Comm. 4; Soph-Sen. Assembly 2; Homecoming Float 1,2; Girls' League.

ED BUTCHER
Basketball Dee 1; Kingsmen Choir 2,3; The Lottery 4, Xmas Play 4; Boys' League.

ARLENE BUTLER
GAA 1; Camera Club 2; Biology Club 3; Rah Rah 4; Sorellas 3; Thespians 1; Prom Comm. 3; Girls' League.

MIKE CALDWELL
Football Varsity 4; Bee 2,3, Cee 1; Track Varsity 4, Bee 2,3, Cee 1; Senior V.P. 4, Track Club 3; Leadership 4; Prom Comm. 3; Homecoming Comm. 4; Boys' League.

LINDA CAMU
Freshman Sec. 1; Senior Sec. 4; Homecoming Princess 4; Biology 2; Campus Life 4; A.F.S. 2; Sorellas 3; Ski Club 2; Soph. Week 2; Singing Valentines 3; Prom Com. 4; Xmas Dance 4; Girls' League Fashion Show 4; Girls' League.

BART CAMPBELL
Orchestra 1,2,3,4, V.P. 4; Dance Band 4; Geography Club 1; Forum 4; Boys' League.

ALAN CARLSON
Boys' League.

PAT CARNEY
Cross Country Frosh 1; Baseball Varsity 4, J.V. 3, Frosh 1; Ski Club 3,4; Singing Valentines 3,4; Homecoming 4; Boys' League.

CARL CARRITHERS
Boys' League.

CAROL CARRITHERS
Rah-Rah 4, Sorellas 3, Homecoming Dance Comm. 4, Girls' League.

BOB CARTER
Marching Band 2,3, Boys, League.

RICH CARTER
Transfer, Boys' League.

CATHLEEN CASTLEMAN
Tradewinds 4, Future Teachers 3, Ski Club 4, Singing Valentine 3, Miss Penny Ante Homecoming Comm. 4, Girls' League, Girls' League Fashion Show Xmas Comm.

GARY CERVANTES
Cross Country Frosh 1, Basketball Bee 3, Cee 2, Dee 1, Track Cee 1, House of Representatives 3,4, Bowling League 3, Prom Comm. 3, Boys' League.

NADINE CHASE
Latin Club 3, A.F.S., Girls' League.

ERIC CHAMBERLAIN
Boys' League

DENNIS R. CHAPMAN
Football Varsity 2,3,4, Bee 1, Wrestling 4, Track Varsity 4, Bee, Baseball J.V. 1, Football Most Valuable, Co-Captain, Lineman of Year Suburan League, All Area Lineman Lakewood Dis. Most Valuable Lineman, Varsity Club 2,3,4, Wrestling 4, Athletic Council 3,4, Key 4, Homecoming Week 4, Boys, League.

LINDA CHRISTISON
Modern Dance Xmas Show 4, Spring Show 4, Biology Club 3, Art Club 1, Soph. Week 2, Singing Valentines 3, May Co. Teen Board 4, McCall's Representative 4, Girls' League.

EDDIE COBB
Biology Club 3, Ski Club 3,4, Singing Valentines 2,3, Prom Comm. 3, Homecoming and Xmas Dance Comm. 4, Girls' League.

DEBBY COCKRELL
Modern Dance Xmas Show 4, Spring Show 4, Girls' League.

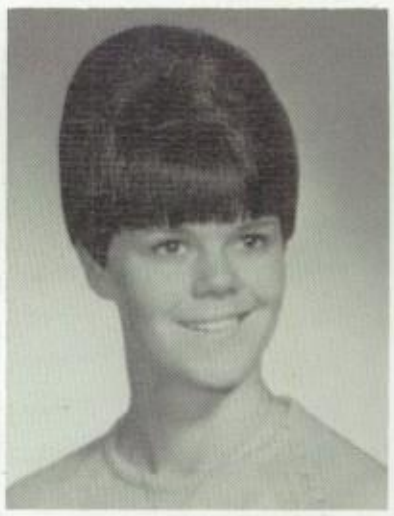

BECKY COLE
Flag 4, Rah-Rah 4, Campus Club Sec. 4, A.F.S. 4, Ski Club 4, Homecoming Comm. 4, Honor Roll 4, Girls' League.

GWEN COLEMAN (SILVERS)

SHERRY COLEMAN
Sorellas 3, Pep Club 3, Ski Club 2, Wrestling Club 4, Soph. Week 2, Singing Valentines 4, Prom Comm. 3, Homecoming 4, Girls' League.

JERRY CONLEY
Biology Club 2, Boys' League.

JOHN CONNOR
Boys' League

DIANE CONTI
Girls' League

MIKE COOK
Boys' League

SARAH COOPER
Girls' League

THOMAS COOPER
Boys' League

CHRISTINE COTTER
Girls' League, G.A.A. 1, Rah-Rah 4, French Club 1, Sorellas 3, Honor Ross 2,4, Graduation and Senior Tea Usherette 3.

BILL CRAWLEY
Var. Football 2,3, Cee 1; Baseball Var. 2,3,4, Frosh 1, Most Val. Frosh, Most Improved Var. Baseball 3, All League Var. 3, Frosh Cap. 1; Varsity Club 2; Surf Club 1; Ski 2; Soph Week 2; Singing Valentines 3; Homecoming Escort 4; Boys' League.

NANCY CRAWLEY
FTA 4; Campus Life 4; Sorellas 3; Senior Play 4; Girls' League.

THOM CREGER
Yell 4; Mixed Choir 2; Kingsmen 1,3; Choir 3,4; Speakers Bureau 4; AFS 4; Thespians 3,4; Pep Club 4; Singing Val. 2,3,4; Key Club 4; Homecoming Comm. 4; Talent Show 2; Battle of Bands 3; Boys' League.

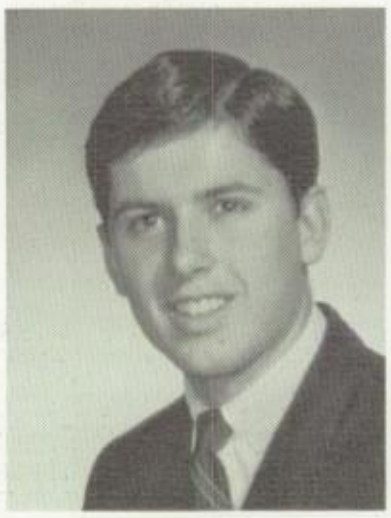

JEFF CROSS
Boys' League

JOSEPH CRUZ
Cross Country Var. 2,3, JV 1; Track Var. 2, Cee 1; Track Club 3; Athletic Counsel 2; Boys' League.

DON CUSTER
Boys' League.

GEORGE CUSTER
Boys' League.

MICKAEL DALTON
Track Var. 4, Bee 3; Cee 2; Xmas Play 1, "Our Town" 1, Sorry Wrong No. 3; Drama 1, 3,4; Track 4; Thespians 3,4; Boys's League.

LINDA DANIELS
Girls' League.

PAT DARSOW
Girls' League.

GEORGE DAVIS
Boys' League.

JAN DAVIS
GAA 1; Mariners 2; Nat'l Honor Soc. 2; Campus Life 3,4; Girls' Glee 1; Honor Roll 1,2,3,4; Girls' League.

STEPHEN DAVIS
Boys' League, Bee Football 1, J.V. Football 4, Campus Life 3,4, Geography Club 1, Senior Breakfast 4, Forum 4.

MIKE DECKER
Track Varsity 4; Athletic Achievement Award; Windjammer Photographer 2; Camera Club 2; German Club 3; Honor Roll 1; Boys' League.

NORMA DeCORDOVA
Camera Club 1; Soph. Week 2; Singing Val. 3; Prom Com. 3; Ski Club 3; Sorellas 3; Girls' League.

KAREN DEFELICE
Girls' League.

NINA DeCOSTA
Girls' League.

SAM DEFEO
Football Var. 4; J.V. 3, Bee 2; Cee 1; Basketball Mgr. 2,3,4; Pres. Pro-Tem of House of Rep. 3; Sr. Class Pres. 4; Nat'l Honor Soc. 1,2,3,4; Key Club 4; Varsity Club 4; Math 4; AFS 4; Boys' League.

ARY DeGROOT
Boys' League, Transferred

NOREEN DEMARIA
Girls' League

DON DENESSEN
Football Var. 4; Wrestling JV 1,2 Track Var. 3,4, Bee 2; Decathlon winner 3; Windjammer photographer 2,3; Camera Club 2,3,4; Track Club 3; Wrestling Club 2; Boys' League.

RAY DENNIS
Basketball JV 3; Key Club 4; FTA 4; Math Club 4; Campus Life 4; Phy. Sci. Club 4; Geo. Club 1; Forum 4; Boys' League.

SANDY DICKERSON
Rah Rah 4; Math 1,2; Campus Life 4; Sorellas 3; AFS 2; Singing Valentines 3; Honor Roll 3,4; Girls; League.

ELAINE DIRMAUSKAS
Girls' League.

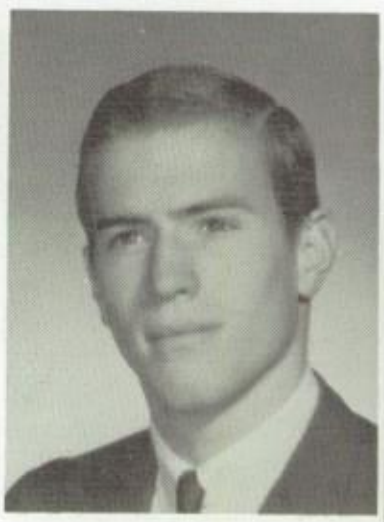

MARSHALL DIXON
Track, Var. 2,3,4, Bee 1; Track Club 3,4; Boys' League.

KAREN DOLINSKY
Girls' League.

PAUL DOLPHIN
Cross Country 1; Baseball Frosh 1; Boys' League.

SUSIE DORFMAN
Drill Team 2; Biology 1,2,3, Medical Arts 1; Campus Life 4; Geo. Club 1; Girls' League.

SANDI DuBEAU
Modern Dance Xmas Show 4, Spring Show 4; Soph. Week 2; Singing Val. 3; Girls' League.

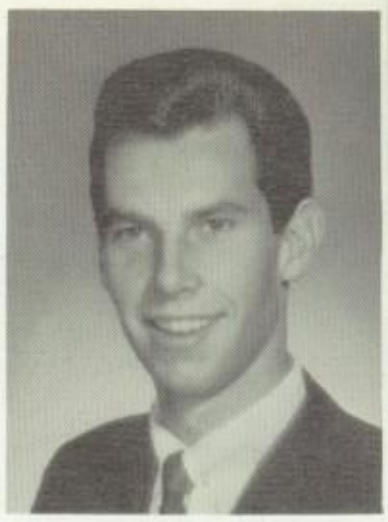

VERN DUGAN
Boys' League.

ANN DUMFORD
Drill Team 2,3,4, Rank Leader 4; Rah Rah 4; Sorellas 3; AFS 3; Pep Club 3; Drill Club 2,3,4; Prom Comm. 3; Homecoming Comm. 4; Girls' League.

NANCY DUNN
Biology Club 2,3, Sec. 3; Rah Rah 4; Honor Roll 1,2, 4; Girls' League.

RICHARD EDICK
Track Var. 4, Bee 3; Teach Me How to Cry 4; Nat'l Honor Soc. 2; Creative Writers 2; FTA 4; Math 2; German 3; Latin 2; Chinese 4; Thespians 4; Boys' League.

RON EISEMANN
Basketball Dee 1; Tennis Var. 4, JV 3; Marching Band 1,2; Boys' League.

SHERYL ELLIS
Camera Club 4; Rah Rah 4; Sorellas 3; AFS 4; Girls' League.

JACK ENGBERG
Nat'l Honor Soc. 3,4; Math 4; Latin 3; Chess 4; Phy. Sci. 3,4; Forum 4; Boys' League.

ANITA KAY ERNSBERGER
Future Nurses 1,2; Med. Arts 1,2; Spanish 3,4; Girls' League.

JAMES EVANS
Transferred; Football Cee 1; Gymnastics JV 2; Boys' League.

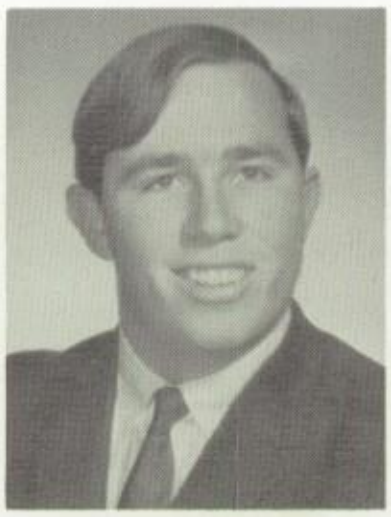

JIM FALIN
Math Club 4; Boys' League.

MIKE FALL
Football Bee 2; Cee 1; Wrestling Var. 4, JV 1,2,3; Track Bee 2; Most Inspirational Cee Football Player 1; Marching Band 1, 2; Nat'l Honor Soc. 2,3,4; Key Club 4; Math 4; Wrestling 2,3,4, Sec. 3, Serg. At Arms 4; Homecoming Comm. 4.

CLIFFORD FELIX
Camera Club 2,3; Biology 2,3; Geography 1; Boys' League.

JANIS FENNEL
Biology Club 3, Rah Rah 4, Math Club 3, Sorellas 3, Homecoming 4, Girls' League.

LANA FIDONE
GAA 1, Camera Club 2, Rah Rah 4, Sorellas 3, Pep Club 1, Ski Club 3, Prom 3, Girls' League.

DON FISHBACK
Mixed Choir 2,3,4, Kingsmen Choir 1, Biology Club 2, Boys' League.

DEBBIE FOSTER
(transferred) Girls' League.

JIM FRYE
Varsity Baseball 2,3,4, Frosh Baseball 1, Varsity Club 3, Math Club 4, Homecoming Comm. 4, Key Club 4, Senior Assembly 4, Boys' League.

PATTI FUNK
(JOHNSON)
Marching Band 1,2, Dance Band 1,2, Girls' League.

KRISTINA GALVIN
Rah Rah 4, Sorellas 3, Girls' Glee 1,2, Girls' League

MARK GAPONOFF
Frosh Cross Country 1, Wrestling Varsity 4; J.V. 2, 3, Track Bee 4; Cee 1,2,3, Most Valuable J.V. Wrestler 3, Nat'l Honor Soc. 2,3,r, Math Club 1,2,3,4; V.P. 3,4, Latin Club 1,2, Chess Club 2,3,4; Pres. 2,3,4, Wrestling Club 2,3,4, Forum 4; V.P. Boys' League.

JOAN GABEL
GAA 1, Rah-Rah 4, Sorellas 3, Future Homemakers 1, Pep Club 2, Girls' League.

JOE GAYLORD
Football Var. 2,3,4; Bee 1, Basketball Var. 3,4; Bee 1, Baseball J.V. 2,3; Frosh 1, Class V.P. 1,2, A.S.B. V.P. 4, Marching Band 1, Tradewinds Sports Editor 4, Leadership 4, Key Club 4, Boys' League.

CHUCK GERBER
Cross Country J.V. 2; Frosh , Track Cee 1,2, Tennis ar. 2,4; J.V. 1 Outstanding oph. Vocalist, Mixed Choir ,3, Kingsmen Choir 1,4, Choir 3,4; Singing Val. 1,2, ,4, Honor Roll 2,3,4, Boys' eague.

SUSAN GIBSON
Girls' League.

BOB GILMER
Dee Basketball 2, Boys' League.

BEV GOOSSEN
Mixed Choir 3, Mariners 2, Choir 4, Rah Rah 4, Math Club 3, Sorellas 3, Singing Val. 3,4, Homecoming Comm. 4, Girls' League.

MARY S. GOTHARD
Girls' League

WILLIAM GRAMLICK
Cee Football 1, Boys' League.

DICK GRECO
J.V. Football 3,4, J.V. Wrestling 2, J.V. Tennis 1, Wrestling Club 2, Boys' League.

CINDY GREEN
Girls' League, Sorellas 3, Rah Rah 4, Freshman Orientation 4, Homecoming Comm. 4.

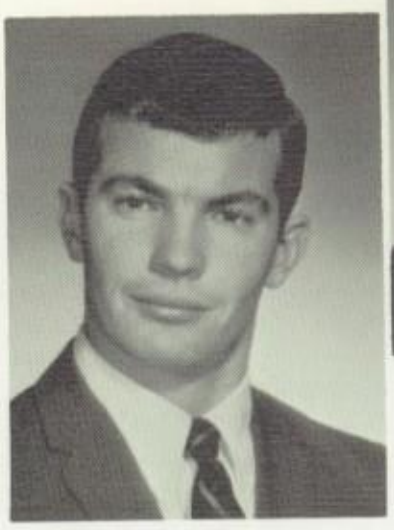

RODNEY L. GREEN
Football Var. 2; J.V. 1, Baseball Var. 2,3,4; J.V. 1, Boys' League Comm. rep. 3, Boys' League Pres. 4, Nat'l Honor Soc. 3, Biology Club 2, Varsity Club 3, Athletic Council 4, Key Club Treas. 4, Boys' League.

CAREN GRIFFIN
Tradewinds Classes 3,4, Biology Club 3, Surf Club 2, Art Club 1, Pep Club 3, Ski Club 3,4, Soph. Week Comm. 2, Singing Val. 3, Prom 3, Xmas Dance 3,4, Sanie Hawkins Comm. 3, Soph-Sr. Assn. 2, Girls' League.

ANTHONY GUARINO
Bee Football 2, Dee Basketball 1, Tradewinds Business 4, Key Club 4, Campus Life 4, Homecoming Comm. 4, Xmas Dance Comm. 4, Boys' League.

LYNDA HAGE
Mod. Dance Xmas Show 4; Spring Show 4, Sr. Class Treas. 4, Drill Team 2,3; Jr. Assistant 3, Tradewinds Ads 4, Nat'l Honor Soc. 2,3, Rah Rah 4, Campus Life 3, Sorellas 3, A.F.S. 3,4, Leadership 4, Drill Club 2,3, Prom Comm. 3, Xmas Dance Comm. 4, Homecoming Comm. 4, Sorellas Sec. 3, A.F.S. Sec. 4, Girls' League.

ALAN HAKE
Boys' League.

STEVE HALLER
Football Var. 4; Bee 3, M.V.P. 3; Cee 1,2, Basketball Bee 3; Cee 2, M.V.P. 2; Dee 1, Boys' League.

TONI GUCCIONE
GAA 1,2,3,4; Sports Man. 3; Soph Rep. 2, Mixed Choir 3; Parliamentarian 3, Mariners 2,4; Pres. 4, Choir 4, Nat'l Honor Soc. 2,3,4, Lettergirl Club 4, Rah Rah 4, Future Teachers Club 4, Spanish Club 3, Campus Life 3,4, Sorellas 3, A.F.S. 4, Physical Sci. V.P. 4, Forum 4, Soph. Week Comm. 2, Singing Val. 2,3,4, Homecoming Comm. 4, Girls' League.

PAM HARMOR
Girls' League.

JOHN HARRINGTON
Cee Track 1, Key Club 4, Senior Assn. 4, Boys' League.

LILLY HARPER
Art Club 1, Singing Val. 3, Girls' League.

NELS HANSON
Marching Band 1,2, Boys' League.

DAVE HARGRAVES
Camera Club 1,2, Campus Life 4, Geography Club 1, House of Rep. 3, Boys' League..

CAROL HARRYMAN
Mod. Dance Xmas Show; Spring Show; Drill team 2; Girls' League.

DAVID HARD
Frosh Cross Country 1; Track Bee 2; Kingsmen 3; Tradewinds photographer 3, photo asst. editor 4; Windjammer photographer 1,2; German 1,3; Ski 3,4; Turkey Trot Comm. 1,2,3; Camera Club 1,2,3,4; IPA 4; Boys' League.

JIM HATFIELD
Surf Club 2; Boys' League.

DAN HAUCK
Boys' League.

PEGGY HAZEN
FTA 4; Med. Arts 3; Singing Valentines 4; Honor Roll 1; Girls' League.

JACK HEDGER
Boys' League.

DANNY HERRING
JV Wrestling 2,3; Cee Basketball 1; Windjammer Photographer 2; Camera 1, 2; Wrestling Club 2,3; Boys' League.

MARY HENDERSON
Girls' League.

LORRAINE HERRERA
Creative Writers 2; Surf Club 2; Sorellas 3; Girls' League.

JIM HILL
Var. Cross Country 1,2,3,4, Most Val. Frosh, Most Valuable Var. 2, All Sur. League 2nd 2, All Sur. League 1st Frosh 1; Marching Band 1; Athletic Counsel 4; Boys' League.

MICHAEL HILLSTROM
Boys' League.

RICHARD R. HORNE
Football Cee 1; Baseball Var. 3,4; JV Most Val. Player 2, Frosh 1; Class Pres. 1,3; Sr. Rep. Boys League; Tradewinds 2,3,4, Co-Editor 3, Editor-In-Chief 4; Key Club Serg. At Arms 4; AFS 3,4, Co Pres. 4; Leadership 1,3; Sing Val. 3,4; Prom Comm. 3; Xmas Comm. 4; AFS Brother to Graeme Russell, Australia 3; Ath. Council Pres. 4; Mr. Penny Ante 1; SFAC 3; Honor Roll 1,2,3,4; Sub. League Forum 1; 1966 Grad. Honor Guard 3; Boys' League.

LYNN HOFFMAN
Cee Track 1; Boys' League.

JANICE HOLMES
Mixed Choir 4; Mariner Choir 1,2,3; Camera Club 1,2; Geography 1, Girls' League.

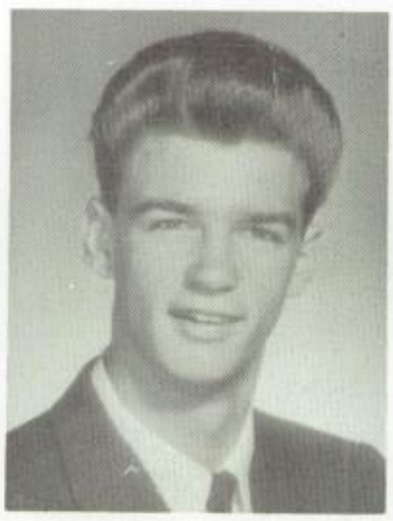

JOHN HOLMES
Boys' League.

DANA HOROWITZ
Frosh Cross Country 1; Var. Track 3,4, Bee 1,2,3rd place broad jump 3; Mixed Choir 2,3; Kingsmen 1; Choir 4; Track 3,4; Coursairs Sec. 3; Boys' League.

CAROL HURLEY
Modern Dance Xmas Show 4, Spring Show 4; Mixed Choir 3; Mariners 4; Choir 4; Nat'l Honor Soc. 4; Rah Rah 4; Campus Life 4; Sorellas 3; Singing Val. 4; Transferred; Girls' League.

MARY HURST
Girls' League.

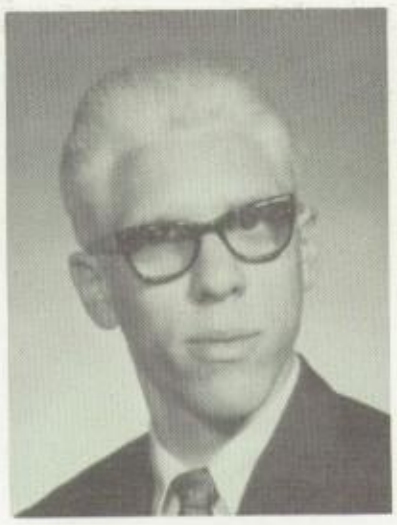

STEVE HURST
Cross Country Var. 4, JV 2,3; Track Var. 4, Bee 3; Mixed Choir 2,3; Kingsmen 1,4; Track 4; Sing Val. 4; Boys' League.

BRENDA GUNN ILIFF
Drill Team 2; Mixed Choir 3; Mariners 2; Girls' League.

CATHERINE A. IRISH
GAA 1; Rah Rah 4; Campus Life 4; Sorellas 3; Pep Club 3; Girls' League.

LYDIA ISHIBASHI
Transferred; Girls' League. Future Teachers 4, Singing Valentines 4, Choir 4, Mixed Choir 2,3.

JOHN JANSEN
Football Var. 3,4, Bee 2; Track Var. 3,4, Bee 2, Cee 1; Var. Club 3,4; Track 3,4; Boys' League.

JIM JENKINS
Wrestling Var. 4; "Our Town" 1; Tradewinds Sports & Ads 4; Camera Club 2,3; Drama 1,2; AFS 2,3; Wrestling Club 4; Prom Comm. 3; Boys' League.

MIKE JIANUZZI
Wrestling Var. 2,3,4, JV 1; Wrestling Club 1,2,3,4; Boys' League.

RON JIGGINS
Transferred; Boys' League.

TOM JOHANSEN
Cross Country JV 3; Biology Club 3; Track Club 3; Boys' League.

VICKI JOHNSON
Modern Dance Xmas Show 4, Spring Show 4; House of Rep. 3; Rah Rah 4; Sorellas 3; Prom Comm. 3; Girls' League.

CINDY JOHNSON
FLA 2; Art Club 4; Rah Rah 4; Girls' League.

KATHLEEN JOHNSON
Drill Team 4; GAA 2,3; Biology 3,4; Rah Rah 4; Campus Life 3,4; Sorellas 3; Phy. Sci. 3; Drill Club 4; Honor Roll 4; Girls' League.

SUZI JOHNSON
Modern Dance Xmas Show 4, Spring Show 4; Drill Team 2,3, Pub. Chairman 2; Girls' League.

VALERIE JOHNSON
Rah Rah 4; Sorellas 3; Sing. Val. 3; Girls' League.

DALE JONES
Marching Band 4, Dance Band 4, School Plays, Dora the Beautiful Dishwasher; Teach Me Now To Cry; Senior Play, Windjammer 2,3; Drama 3,4, Geography 1; Thespians 3,4, N.H.S.

DAVID KAIFER
German Club 3,4, Campus Life 4, Chess Club 4, Forum 4, (transfer) Boys' League.

REX KATONAK
Bee Track 3, Tradewinds 3,4; Treas. 3, Business Man., German Club 1, Chess Club 3, Forum 4, Boys' League.

JAN KELLER
Mod. Dance Xmas Show 4; Spring Show 4, Flag 3,4; Head Flag 4, Drill Team 2, Mixed Choir 2,3,4, Biology Club 3, Sorellas 3, Pep Club 3,4, Drill Club 2, Singing Val. 2,3,4, Track Stat. 4, Girls' League.

JOHN KELLER
Boys' League.

FRAN KEMP (HAWKINS)
Girls' League.

GENE KELLY
Boys' League.

RICK KEMPPAINEN
Basketball Bee 3; Dee 2, Most Val. Player 2, J.V. Gymnastics 1, Physical Science 1, Geography Club 1, Track Official 1,2, Boys' League.

NANCY KENNEDY
Mod. Dance Xmas Show 4; Spring Show 4, Flag Twirler 3,4, Marching Band 1,2,3, Tradewinds Activities 4, Rah Rah Historian 4, Campus Life 4, Sorellas Treas. 3, Singing Val. 3, Prom Comm. 3, Pep Squad Club 3,4; Sec. 4, Girls' League.

SUE KOCH
Girls' League.

BOB KING
Frosh Cross Country 1, Cee Track 1, House of Rep. 3, Boys' League Sec. 4, Tradewinds Sports 4, Ski Club 3,4; Pres. 4, Key Club 4; Comm. Chairman 4, Honor Roll 2, Singing Val. 3,4, Prom Comm. 3, Sadie Hawkins 4, Homecoming Escort 4, Boys, League.

GAYLE KONOWIECKI
Ski Club 3, Singing Val. 2, Girls' League.

BARBARA KOS
Girls' League.

SYLVIA KEULEN
Mod. Dance Xmas Show 4; Spring Show 4, Girls' League Pres. 4, Drill Team 2, Choir 2,3,4, Tradewinds Artist, Faculty 4, Windjammer Reporter 2, Nat'l Honor Society 2,3,4; V.P. 3; Pres. 4, Creative Writers 1, Rah Rah 4, Campus Life 2,3,4, Sorellas Pres. 3, Art Club Sec.-Treas. 3, Leadership 4, Drill Club 2, Homecoming Comm. 4, Singing Val. 1,2,3,4, Prom Comm. 3, Xmas Dance Comm. 4, Sadie Hawkins 4, Girls' League.

JOHN H. KUPERUS
Physical Science 3,4, Forum 4, (transfer) Boys' League.

CARY KRAFT
Boys' League.

BUTCH LAGE
Boys' League.

MARY LANCE
Rah Rah 4; Campus Life 3; Sorellas 3; AFS 2,3; Pep Club 3; Girls' League.

RORY LANDRY
Transferred; Girls' League.

DONNA LANE
FTA 4; Sorellas 3; Drill Team 2,3; Drill Club 2,3; Girls' League.

STEVE LANGFORD
JV Wrestling 1; "Our Town" 2; Photographer on Tradewinds 3,4, Windjammer 2; Creative Writers 2; Albatross 4; Boys' League.

DAN LARSON
Track Var. 3; Nat'l Honor Soc. 2,3; Honor Roll 2,3,4; Boys' League.

KENNETH H. LEWIS I
Football Var. 4, JV 4; Bee 2, Cee 1, Basketball Var. 4, JV 3, Bee 2; Soph. Boys' League Rep. 2; Marching Band 1,2,3; Orchestra 1,2,3; Dance Band 3; Key Club Pres. 4; Math 4; Nat'l Honor Soc. 1,2,3,4; Boys' League.

RUBY LEHMAN
House of Rep. 4; Drill Team 2,3; "Teach Me How to Cry" 4; Nat'l Honor Soc. 4; Drill Club 2,3; Sing Val. 4; Xmas & Homecoming Dance Comm; AFS Day Escort 4; Girls' League.

CHARLENE LOCK
Rah Rah 4; Girls' League.

MARCOS LICHTMAJER
Basketball JV 4; AFS STUDENT From Argentina; Campus Life 4; AFS 4; Key Club 4; IN ARGENTINA: ASB Treasurer 2,3; Sec. 4; Var. Basketball 2,3, 4; Var. Soccer 2,3,4; Var. Softball 2,3,4; School Play 3,4; School Relations Sec. 4; Boys' League.

LINDA LONA
Xmas & Spring Shows Modern Dance 4; Drill Club 2; Sing Val. 3, Prom Comm. 3, Homecoming Dance & Parade Comm., Sr. Rep. Grils' League; Drill Team 2,3; Rah Rah 4; Biology 3; Speakers Bureau 4; Sorellas 3; Sec. Geo. Club 1; Thespians 4; Ski 4; Wrestling 4; Girls' League.

LAURA LEAHY
Transferred; Girls' League.

LAURA LOCHRIDGE
Rah Rah 4; Sorellas 3; AFS 4; Ski Club 4; Homecoming Comm. 4; Girls' League.

DARLENE LOCK
Drama 1; Rah Rah 4; Campus Life 2; Sorellas 3; AFS 1; Ski Club 3; Soph Week 3; Girls' League.

SAM LOCK
Creative Writers 4; Boys' League.

MELVINA LOOMIS
Sorellas 3; Girls' League.

BILL MAHER
Boys' League, Spanish Club 2.

JIM MARICICH
Varsity Tennis 1,2,3,4, Athletic Council 3,4, Key Club 4, Boys' League.

RICHARD MARINETTI
Camera Club 3, Boys' League.

LOUISE MARSHALL
Drill Team 4, Mixed Choir 3,4, Mariners 2, Drama Club 4, Drill Club 4, Singing Val. 4, Girls' League.

LYNN MASON
Cross Country & Track Statistician, Creative Writers 2, Biology Club 3, Medical Arts 1, Surf Club 2, Sorellas 3, Geography Club 1, Girls' League.

JOE M. MARTINEZ
oss Country Var. 4; J.V. 2,3; osh 1, Track Var. 2,3,4; Cee Track M.V.P. 1,3, Orchestra 3, Nat'l Honor Soc 2,3, anish Club 1, Track Club 3,4, onor Roll 1,2,3, Boys' eague.

COLLEEN MASTERS
Mod. Dance Xmas Show 4, Spring Show 4, Soph. Sec. 2, A.S.B. Sec. 4, Girls' League Frosh Rep. 1, Yell 3,4; Head Yell 4, Drill Team 2, Pep Squad Pres. 4, Homecoming Princess 4, Choir 4, Mixed Choir 3, Mariners 2, Tradewinds Organ. 4, Leadership 4, Pep Club 4, Singing Val. 3, Prom Comm. 3, Sadie Hawkins 1, Soph-Sr. Assn. 2, Girls' League Assn. 1, Girls' League.

LINDA MATLACK
Rah Rah 4, Sorellas 3, Ski Club 3, Girls' League.

KAREN MAXFIELD
Drill Team 2,3,4; Jr. Asst. 3; Drill Leader 4, Nat'l Honor Society 2,3, Rah Rah Pres. 4, Sorellas 3, A.F.S. 3,4; Pub. Chairman 4, Pep Club Treas. 3, Drill Club 2,3,4, Prom Comm. 3, Xmas Dance 4, Homecoming Comm. 4, Girls' League.

ROBERT MEAGHER
Boys' League.

DARYL MEALER
nging Val. 3, Girls' eague.

EVAN MECHAM
Bee Football 1, Frosh Baseball 1, Var. Track 3,4, Var. Tennis 1,2,3, Marching Band 1,2,3, Boys' League.

LINDA MEISCH
Girls' League.

JENINE MESCHER
Mod Dance Xmas Show 4, Spring Show 4, Mixed Choir 3, Mariners 2,3, Choir 4, Nat'l Honor Soc. 2,3,4; Treas. 4, Rah Rah 4, Campus Life 3,4, Sorellas 3, Sing. Val. 3,4, Girls Glee 1, Girls' League.

CAROL MILLER
Drill Team 2,3, "Our Town" 2, Camera Club 4, Drama Club 1,2,3,4, Rah Rah 4, Campus Life 4, Sorellas 3, A.F.S. 2,3,4, Thespians 1,2,3,4, Pep Club 3, 4, Drill Club 2,3, Girls' League.

DAN MILLER
's' League.

DEE MILLER
Mod. Dance Xmas Show 4, Spring Show 4, Camera Club 2, Biology Club 2,3, Sorellas 3, Soph. Week Comm. 2, Singing Val. 3, Prom Comm. 3, Girls' League Fashion Show 4, Girls' League.

MARIA DURAN MORENO
Girls' League

MARY MORENO
Girls' League.

BELINDA MORRIS
Girls' League.

RON MORRIS
Soph. Pres. 2, Yell Leader 4, Orchestra 1,2,3, Dance Band 1,2, Tradewinds Sports Ed. 4, Nat'l Honor Soc. 4, Key Club V. P. 4. A.F.S. 3,4; Program Chairman, Leadership 2, Soph. Week 2, Xmas Dance Comm. 4, CASC Rep. 2, Redlands University Gov't. Day 2, Youth Speaks Out 4, Boys' League.

BRENDA MORRIS
rls' League.

SHEILA MOSLEY
Girls' League.

SANDY MOWERY
Camera Club 1, Rah Rah 4, Girls' League.

JIM MULDER
Basketball Var. 4; J.V. 3, Boys' League.

STEPHANIE MYERS
Mod. Dance Xmas Show 4, Spring Show 4, Tradewinds Classes 3,4, Camera Club 1, Biology Club 3, Rah Rah 4, Sorellas 3, Art Club 1, Pep Club 3, Singing Val. 3,4, Prom 3, Miss Penny Ante 3, Honor Roll 1,2,3,4, Homecoming 1,4, Girls' League.

DEBBI McCHRISTY
Soph. Week 2, Sorellas 3, Girls' League.

JAN McKETTRICK
Mod. Dance Xmas Show 4, Spring Show 4, Windjammer Reporter 1,2, Camera Ctub 1, Soph. Week 2, Girls' League.

JIM L. MURCRAY
e Football 1,2, Basketball r. Man. 2; J.V. 3, Cee 1, seball Var. 4, J.V. 3, eakers Bureau 3, Campus fe 3,4, Key Club 4, Boys' ague.

VIRGINIA L. McKINNEY
Camera Club 2,4, Rah Rah 4, Campus Life 4, Art Club 4, A.F.S. 4, Homecoming Dance Comm. 4; Girls' League.

KATHY McMANUS
Rah Rah 4, Girls' League.

PAM NANCE
Drill Team 3, Rah Rah 4, Sorellas 3, Drill Club 3, Xmas Dance Comm. 4, Girls' League.

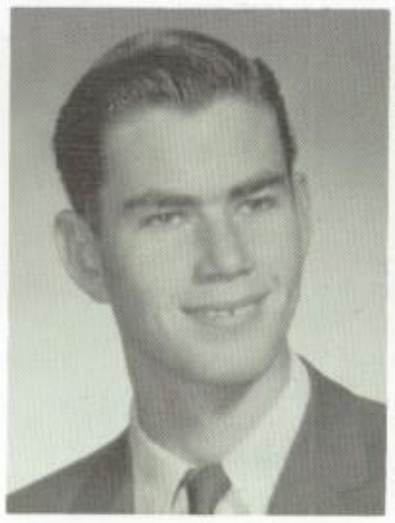

MICHAEL NEAL
Boys' League.

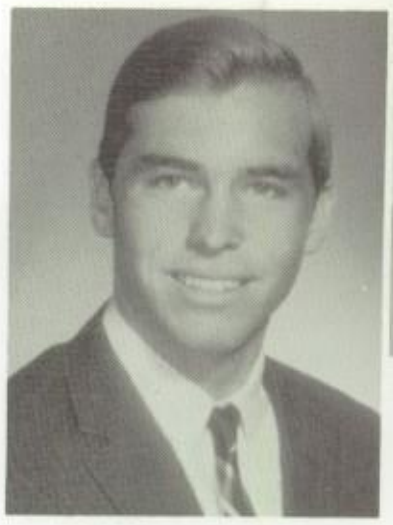

TERRY NEGRI
Camera Club 1,2, Drama Club 1, Surf Club 1, Boys' League.

JO ELLA NUNN
Drill Team 2,3,4; Sr. Asst. 4, Rah Rah 4, Xmas Dance Comm. 4, Girls' League.

TERRY OLIVIER
Var. Gymnastics 2, Biology Club 3, A.F.S. 2, Homecoming Dance Comm. 4, Boys' League.

LARRY OSBORN
Boys' League.

KATHY OSTGAARD
Girls' League.

ALMA SUE OSBORNE
GAA 1,2,3,4; V.P. 3; Pres. 4, Rah Rah 4, Future Teachers 3, Girls' League.

TIM OVERHULS
J.V. Wrestling 2,3,4, German Club 2, Campus Life 4, A.F.S. 4, Wrestling Club 2, 3,4; Treas. 4, Singing Val. 4, Homecoming Dance Comm. 4, Sr. Assn. 4, Key Club 4, A.F.S. Brother to Marcos from Argentina, Boys' League.

CHUCK OZANIAN
Football Var. 3,4; Bee 2; Cee 1, Dee Basketball 1, Var. Tennis 1,2,3,4, House of Rep. 4, All League Defensive Back 4, Cee Captain 1, Football Player of the gweek, Bellflower & Paramount 3,4, Tradewinds Sports 4, Honor Roll 1,2,3,4, Boys' League.

STEVE PAIRISH
Boys' League Sgt. at Arms 4, Ski Club 4, Boys' League.

SHERRY PALMQUIST
Girls Glee 1, Rah Rah 4, Future Teachers 4, Sorellas 3, Honor Roll 2,4, Girls' League.

ERIC PARTON
(transferred) Var. Football 4, Var. Wrestling 4, Var. Track 4, House of Rep. 4, Wrestling Club 4, Honor Roll 4, Boys' League.

LARRY PASCOE
Mixed Choir 2, Kingsmen Choir 1, Boys' League.

GEORGE E. PEARSON
Cee Football 1,2, Basketball J.V. 3, Cee 2, Dee 1, Baseball Var. 4; J.V. 2,3; Frosh 1, Biology Club 3, Singing Val. 2,4, Prom Comm. 3, Soph-Sr. Assn. 2, Boys' League.

ED PEREZ
Mixed Choir 4, Kingsmen Choir 3, Boys' League.

STEVEN D. PETERSON
Football Var. 4; J.V. 3; Bee 2, J.V. Basketball 3, Var. Track 4, Frosh Baseball 1, Boys' League Treas. 4, Most Improved Football Player 1966, Kingsmen Choir 3, Camera Club 2, Biology Club 3, Drama Club 1, Varsity Club 3,4, Track Club 4, Key Club 4, Soph. Week 2, Singing Val. 3,4, Boys' League.

MARK PHAY
Cee Football 1, Wrestling Var. 4; J.V. 2,3, Dee Basketball 1, Surf Club 1, Wrestling Club 2,3, Boys' League.

DONNA PHILLIPS
Camera Club 4, Rah Rah 4, Sorellas 3, A.F.S. 4, Homecoming Comm. 4, Girls' League.

CHERYL PINNER
Sorellas 3, Mistletoe 3, Girls' League.

PATTI PLATT
Girls' League.

LINDA POELSTRA
Rah Rah 4, F. L. A. 3, Homecoming Dance Comm. 4, Honor Roll 1,2, 3,4, Girls' League.

TERRI PITTMAN
Future Nurses 4, Girls' League.

STEVE POLAK
Boys' League.

KAREN POLIC
Girls' League, Modern Dance Xmas Show 4, Spring Show 4, Drill Team 2,3; Sorellas 3, Rah Rah 4, Campus Life 4, Prom Comm. 4; Homecoming Dance Comm. 4; Rah Rah Com. of Activities 4.

JIM POLIC
Var. Gymnastics 1,2,3,4, Biology Club 2,3, Geography Club 1, Boys' League.

DARLENE POLLEY
Choir 3, Girls' League.

BRENDA PORRAS
GAA 1, Camera Club 2, Rah Rah 4, Sorellas 3, Pep Club 1, Ski Club 3, Prom Comm. 3, Girls' League.

DENNIS POWELL–
Baseball Var. 2,3,4; Frosh 1; Leading Hitter 1966; All League 2nd Baseman 1966, Nat'l Honor Soc. 2, Varsity Club 2,3,4, Key Club 4, Athletic Council Historian 4, Boys' League.

DAVID PRICE
Boys' League.

PEGGY PUDDY
Modern Dance Xmas & Spring Shows 4; GAA 1; Marching Band 1,2; Rah Rah 4; Drill Club 3; Drill Team 3; Soph Week 2; Girls' League.

ALAN PURVIS
Wrestling Var. 2; JV 1; Campus Life 3; Boys' League.

RICHARD QUESADA
Boys' League.

GARY RAGER
Boys' League. Transferred.

GLENN RANDALL
Cross Country Var. 2,3,4; Frosh 1; Track Var. 3,4, Bee 2, Cee 1; Nat'l Honor Soc. 2,3,4; Coursairs 3,4; Phy. Sci. 3,4; Athletic Council 3,4; Boys' League.

CHRISTY RAWLINGS
Tradewinds Classes 4; Nat'l Honor Roll 1,2,3,4; Rah Rah 4; Campus Life 4; Sorellas 3; AFS 3,4; Pep Club 2,3; Ski Club 3; GAA 1,2; Soph Week 2; Singing Val. 3; Prom Comm. 3; Homecoming Comm. 4; Girls' League, A.F.S. Treas. 4, Honor Society 2,3,4.

FAITH REBELLO
Campus Life; Surf Club 2; Sorellas 3; AFS 1; Ski Club 4; Soph Week 2; Sing Val. 3; Girls' League.

EVERETT REID
Boys' League.

DAVID REUMONT
Boys' League.

JIM REYES
Football Cee 1,2; Basketball JV 3, Bee 2, Cee 1; Baseball Var. 4, JV 2,3, Frosh 1; Boys' League.

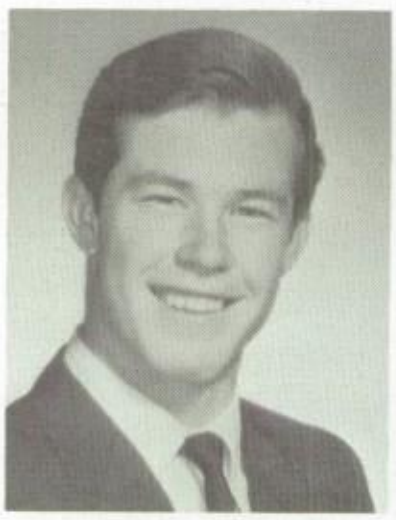

KAREN LEE RHODES
Drill Team 3; Mixed Choir 3; Mariners 2; Rah Rah 4; TRADEWINDS 4; Sorellas 3; AFS 4; Ski Club 3; Xmas Dance 4; Girls' League.

CHERYL RITCHIE
Modern Dance Xmas & Spring Show 4; Flag 3; Rah Rah 4; Campus Life 3; Sorellas 3; Pep Club 3; Prom Comm. 3; Xmas Dance Comm. 4; Homecoming Comm. 4; Girls' League.

VALERIE ROBERTS
Girls' League.

KAREN LYNN RHODES
Girls' League Fashion Show 4; Soph. Week 2; Prom Comm. 3; Girls' League.

DENNIS REYNOLDS
Boys' League.

BILL ROBINSON
Cross Country JV 2; Frosh 1; Wrestling Var. 4, JV 2,3; Wrestling Club 2,3,4; Boys' League.

JIM ROBINSON
Football Bee 3, Cee 2; Wrestling JV 1,2,3,4; Chess Club 3; AFS 4; Ski Club 4; Wrestling Club 1,2,3,4; Homecoming Comm. 4; Key Club 4; Boys' League.

JOHN ROBINSON
Boys' League.

TOM RODGERS
Cross Country Var. 2, Frosh 1; Basketball Var. 4, JV 3, Bee 2, Dee 1; Track Var 3,4, Bee 2, Cee 1; ASB Pres. 4; Key Club 4; March Band 1,2,3; Orch. 1,2,3; Dance Band 3; Boys' League.

WAYNE ROGALLA
Football Bee 2; Kingsmen 3; Biology Club 3; Sp. 1; Boys' League.

PATTI ROGHAIR
Modern Dance Xmas & Spring Shows 4; Jr. Class Tres. 3; Girls' League Rep. 2; Mariners 1,2; Tradewinds 3,4 Organ. Ed. 4; Nat'l Honor Soc 3,4; Sorellas 3; Sing Val. 3; Prom & Homecoming Comm. 3; Girls' League Fashion Show 4, Girls' League.

CARMEN ROHDE
Nat'l Honor Soc. 2; Camera Club 1; Biology Club 2,3; Rah Rah 4; Med. Arts 4; Sp. 1,2; Sorellas 3; AFS 4; Geo. Club 1; Pep Club 3; Prom Comm. 3; Sr. Assembly 4; Homecoming 4; Girls' League.

JEANETTE ROMIG
Xmas & Spring Mod. Dance 4; Windjammer Reporter 2; Ski Club 3; Soph Wk. 2; Girls' League.

RENEE ROPER
Sorellas 3, Ski Club 3; Girls' League.

BONITA ROSA
Rah Rah 4; Sorellas 3; FAH 3; Girls' League.

GUY ROSIELLO
Boys' League.

REBECCA JEANNE ROTH
Future Teachers of America 1; Girls' League.

MARK ROZWADOWSKI
Boys' League.

LYNN RUNDQUIST
Honor Roll 2,3,4; Mixed Choir 3; Mariners 2; Choir 4; Camera 1; Campus Life 3; Sorellas 3; Sing Val. 3,4; Sr. Tea 3; Grad. Usherette 3; Girls' League.

WAUTHENA RUSSELL
Girls' League.

KATHLEEN R. RYAN
Windjammer 3,4; TRADEWINDS Classes 3,3, Classes Ed. 3, Activities Ed. 4; Biology 2,4; FLA 3; Audio Vis. 1; Thespians 3; Soph. Week 2; Sing Val. 3, 4; Prom Comm. 3; Homecoming Comm. 1,2,4; Girls' League.

CHRIS SAGE
Football varsity 3,4, J.V. 2, Bee , Varsity Club 3,4, Key Club , Boys' League.

KEN SANFORD
Basketball Cee 1, Baseball 2, 3,4, Most Valuable player J.V. Baseball, Band Pres. 3,4, Boys League

MARYLYN SANDQUIST
Homemaker of the Year, Rah-Rah 4, Future Teachers, 4, Future Nurses 1,2,3,4, Medical Arts 1,2,3,4, Campus Life 1,2, 3,4, Treasurer, Sorellas 3, A.f.s.4, Phy. Sci. Club 3, Pep Club 3, Homecoming Comm. 4, Honor Roll 1,2,3,4, Girls League.

REBECCA SCHMITZ
"Our Town" 1; Drill Team 2,3, Pub. Chairman 3; Drama 1,2, 3,4; French Club 1,2,3, Sec. 2; German Club 1,2,3; Thespians 1,2,3,4; A.F.S. 2,3,4, Sec. 3, Co-Pres. 4; Drill Club 2,3; Campus Life 2,4; Sorellas 3; Rah Rah 4; F.T.A. 4; Pep Club 3,4; Forum Sec. 4; Homecoming Comm. 4; Girls' League

JIM SAUERWEIN
Bowling Club 4, Cross Country 1, Boys' League.

CARL SCHRADER
Nat'l Honor Soc. 3, Future Teachers Club 4, Physical Science Club 1,2,3,4, Geo. Club 1, Singing Valentines 2, Forum 4, Boys' League.

SUE SCHWARTZ
Modern Dance Xmas Show 4, Spring Show 4, Marching Band 1,2,3, Sec. 2,3, Orchestra 1,2,3, Windjammer Reporter 2, Rah-Rah 4, Sorellas 3, Singing Valentines 3, Xmas Dance 4, Girls' League.

JANET SCOTT
Rah-Rah 4, Sorellas 3, Soph. Week 2, Prom Comm. 3, Girls' League

SHARRON SCOVEL
Soph. Week 2, Honor Roll 1, 3,4, Modern Dance Xmas Show 4, Spring Show 4, Mixed Choir 3, Mariner Choir 2, Camera Club 1, Rah-Rah 4, Sorellas 3, Xmas Homecoming Thanksgiving Dances, Sen. Assembly 4, Girls' League.

BILL SHAY
Boys' League

ANITRA SHUMARD
Modern Dance Xmas Show 4, Spring Show 4, Biology Club 3, Rah-Rah 4, Ski Club 2, Singing Valentines 3,4, Girls' League Fashion Show 4, Homecoming Queen 4, Girls' League.

MARK SIEGEL
Boys' League, Physical Sci. 3, Camera Club 1, Forum Pres. 4, Speakers Bureau 1,2,3,4, Math Club 3,4, Pres. 4.

CAROL SHAVER
House of Rep. 4, Prom Comm. 3, Miss D.E. 1st Quarter, Girls' League.

RICHARD B. SMALL
Basketball Varsity 3,4, Bee 2, Cee 1, Cross Country 1, All Tournament Team 4, Marching Band 1,2, Nat'l Honor Soc 2, Varsity Club 2, Boys' League, German Club 3,4, Geography Club 1, Orchestra 1.

BILL SMITH
Surf Club 1, Boys' League

JEANNE SMITH
xed Choir 3,4, Mariner oir 1,2, Sorellas 3, Ski Club Singing Valentines 3, Girls' ague.

KATHY SPARR
radewinds Art 3,4, Art Club Soph Week 2, Singing alentines 3, Girls' League.

LINDA ST. CLAIR
irls' League

LINDA SMITH
Modern Dance Xmas Show 4, Spring Show 4, Drill Team 3,4, Mixed Choir 3,4, Mariner Choir 2, Rah-Rah 4, Physical Science Club 4, Drill Club 3,4, Singing Valentines 4, Homecoming Comm. 4, Girls' League.

RON STEELE
Wrestling Club Varsity 4, J.V. 4, Kingsmen Choir 4, Wrestling Club 4, Boys' League.

BERT STEINBERG
Football Varsity 2,3,4, J.V.2,3, 4, Marching Band 1,2,3, Nat'l Honor Soc. 3, Math Club 4, Latin Club 2, Chess Club 4, Physical Sci. 3, Wrestling Club 2,3,4, Forum 4, Blue Chip Stamp Drive 3, Boys' League.

KATHI SNYDER
Rah-Rah 4, Medical Arts Club 1, Campus Life 1,2,3,4, Audio Visual 3, Pep Club 2, Homecoming Comm. 4, Girls' League.

KATHY L. SPOTTS
Rah-Rah 4, Latin Club 1, Chess Club 3, Art Club 1,2,3,4, Pres. 4, A.F.S. 4, Homecoming Comm. 4, Girls' League.

SKY STETTLER
Boys' League

RITA SNYDER
Special Award U. SC. Drama Competition 1, Pres. Chinese Club 2, Orchestra 1,3, Medical Arts Pres. 4, Future Teachers 4, Girls' League.

THOMAS E. STEFFEN
Basketball varsity 3,4, J.V. 2, Bee 1, Varsity Club 3, Key Club 4, Athletic Coun. 4, Senior Breakfast 4, Boys' League.

KEN STOUT
Mr. Penny Ante 2, Prom Comm. 3, Athletic Council, House of Rep., Football Varsity 3,4, Bee 2,3, Basketball Bee 2, Cee 1, Baseball Varsity 4, J.V. 3, Frosh 1, Var. Football Captain 4, All Surburban Football 4, J.V. Baseball Captain 3, Windjammer 4, Singing Val. 3, Boys' League.

MARGARET E. SPAWN
Rah-Rah 4, Future Teachers Club 4, Medical Arts Club 2, House of Representatives 3, Girls League.

JACK SPEELMAN
Boys' League

TERRI STROOBAND
Camera Club 1, German Club 3, Sorellas 3, A.F.S. Art Club 4, Girls' League.

JOY STRICKER
Modern Dance Spring Show 4, Xmas Show $, Orchestra 1,2, 3,4, Biology Club 3, Rah-Rah 4, German Club 1, Sorellas 3, Girls' League.

KATHI STRINGER
Girls' League

VICKI STRUNK
Transfer; German Club 3, Girls' League.

CATHI STUBBS
Modern Dance Spring Show 4, Xmas Show 4, Marching Band 1, Sorellas 3, Soph Week 2, Prom Com 3, Girls' League.

KENNETH STUBITS
Boys' League

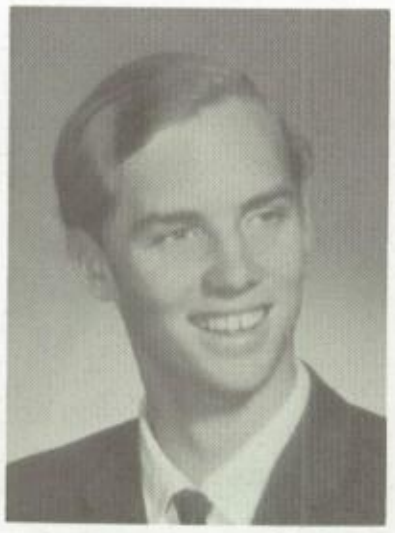

MIKE STUHT
Football Varsity 3,4, Bee 2, Track Bee 2, Baseball Frosh 1, Boys' League.

WALTER SZANDZIK
Boys' League

CAROLE SZUPELLO
Modern Dance Xmas Show 4, Spring Show 4, Rah-Rah 4, Sorellas 3, Ski Club 3, Girls' League.

BECKY THOMPSON
Drill Team 2,3; House of Rep. Sec. 4; Senior Cabinet 4; G.A.A. 1; Rah-Rah 4; Speakers' Bureau 1; Campus Life 2,3; Sorellas 3; A.F.S. 1,2; Thespians 2,3,4; Pep Club 3; Drill Club 2,3; Camera Club 4; Drama Club 1,2,3; X-Mas Dance 4; Homecoming 4; Sadie Hawkins 4; "Our Town" 1; 3-One Acts (Asst. Dir.) 2; Girls' League

STEVE TAVIZON
Football Varsity 4, Bee 3, Cee 1, Basketball J.V. 3, Bee 2, Cee 1, Baseball J.V. 2, Frosh 1, Camera 1, Creative Writers 3, 4, Drama Club 1, Math Club 2, Chess Club 1, Key Club 4, House of Representatives 3,4; Singing Valentines, Boys' League.

DIANA TAYLOR
Future Nurses 4, Girls' League.

SARAH THOMAS
Sorellas 3, Future Homemakers 3, Girls' League.

SANDY THOMPSON
GAA FROSH Rep. 1,2,3, Tradewinds Classes 3,4, Future Teachers 2, Medical Arts 3, Math Club 2, Campus Life 3, A.F.S. Future Homemakers 2, Soph. Week 2, Girls League.

CAROL TIPPIE
German Club 2, Girls' League.

LINDA TREITLER
Medical Arts Club 1, Sorellas 3, Girls' League.

BOB TORRES
Athletic Council 4, Wrestling Varsity 1,2,3,4, J.V. 1, Track Varsity 3,4, J.V. 1, Bee 4, Cee 3, Outstanding Wrestler of Golden Bear Tour. Marching Band 1,2, Tradewinds 4, Track Club 3,4, Wrestling Club 3,4, M.V.P. Wrestling 4, Outstanding Wrestler of Golden Bear Tour 4, Wrestling Co-Captain 4, Boys League

TERRESA TOURALCHUK
Girls' League

MARIA TREITLER
Girls' League

SANDRA VADEN
Girls' League

LAURA VALE
Modern Dance Xmas Show 4, Spring Show 4, School Plays, A Pair of Lunatics 3, Out of the Frying Pan 3, Teach Me How to Cry 4, Fumed Oak In 25 Words or Death. Rah-Rah 4, Campus Life 2,3,4, Thespians Club 2,3,4, Track Statistician 4, Hollywood Bowl Tryouts 4, Girls' League.

TERRI VANBUSKIRK
Rah-Rah 4, Sorellas 3, Pep Club 3, Girls League.

KARON VANDERBURG
Mariner Choir 3, Girls' League.

KATHY VANDERBURG
Choir 2, Girls' League.

KEN VANDERWALL
Football Varsity 3,4, Bee 1,2, Wrestling J.V. 4, Track 4, Baseball Frosh 1, Tennis J.V. 2, All League Softball 3,4, Dance Band 1,2,3, Mixed Choir 1,2,3, Choir 4, Varsity Club 3,4, Wrestling Club 4.

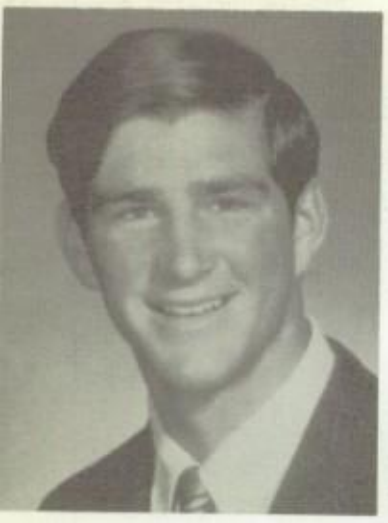

JERRY VAN FLEET
Cross Country Varsity 2; Cee 1; Track Varsity 2; Bee 1; Basketball Bee 2; Cee 1; Biology Club 3; Track Club 1; Surf Club 1; Boys' League.

RUTH VAN GINKLE
Choir 3; Girls' League.

MIKE VAN STEENBERGEN
Baseball Mng. 1; Marching Band 1; Boys' League.

RICHARD VENEABLES
Football Varsity 3,4; Basketball Cee 1; J.V. Tennis 2; Boys' League.

DONITA VAN GELDER
GAA 1; Drill Team 2,3; Rah-Rah 4; French Club 1; Senior Tea 3; Sorellas 3; Girls' League.

KATHY VENABLES
Modern Dance Xmas Show, Spring Show 4; Drill Team 2,3; Treasurer 3, Rah-Rah Sec. 4; Campus Life 4; Drill Club 3,4; Girls' League.

JERRY VOSSLER
J.V. Basketball 2,3; Boys' League.

RITA VOGAN
Girls' League.

RICHARD VILLASENOR
J.V. Basketball 2,3; Bee 1; Boys' League.

DONNA VAN GELDER
GAA 1; Rah-Rah 4; French Club 1; Honor Roll 2,3,4; Sorellas 3; Graduation Usherette 3; Girls' League.

MIKE WATKINS
Boys' League.

MARILE VRBZNCIC
Sorellas 3; Latin Club Sec. 2; Drill Team 3; Xmas Show 4; Drill Club 3,4; Orchestra 2,3,4; Sec. 3, Pres. 4; Concert Mis. 4; Rah-Rah 4; Girls' League.

DIANE VAN HULZEN
Girls' League.

SUE VAN STEENWYK
Rah-Rah 4; Campus Life 4; Sorellas 3; Pep Club 2, Prom Comm. 3; Homecoming; Xmas Dance 4; Girls' League.

LOY VINCENT
Bee Football 3, Cee 1; Mixed Choir 2,3; Kingsmen 1; Biology Club 2; Ski Club 3; Surf Club 2; Key Club 4; Boys' League.

RICHARD WEEDA
Boys' League

DAVE WHITING
Boys' League

LARRY WHYTE
Boys' League

JUDY WEST
G.A.A. 1; Honor Roll 1,2,3; Rah-Rah Sgt.-at-Arms 4; Sorellas 3; Pep Club 3; A.F.S. 3,4, Homecoming Dance 4; Senior Tea 3; Graduation Usherette 3, Girls' League.

THELMA WIERSMA
Transfer. Future Nurses 1; Surf Club 2; Prom Comm. 1; Girls' League.

TERI WESTHOVEN
Modern Dance Xmas Show 4; Spring Show 4; Rep. to House 3,4; N.H.S. 3; Drama Club 2,3,4; All School Plays 2,3,4; Out of Frying Pan 3; Rah-Rah 4; Campus Life 2,3; Sorellas; Geog. Club 1; Soph. Week 2; Thespians 3,4; Prom Comm. 3; Homecoming 3; Girls' League.

JIM WHITE
Boys' League

LARRY WILL
Boys' League

DAN WILLIAMS
Campus Life 3,4; Boys' League, J.V. Tennis 1,2; Varsity Tennis 4.

DAVE WILLIFORD
Boys' League

TOM WINFORD
Varsity Football 3,4; Varsity Track 4; Marching Band 1,2; Dance Band 1; Chess Club 3; Boys' League.

KATHY WILSON
Ski Club 3; Soph. Week 2; Girls' League.

JOHN WILSON
Frosh Baseball 1; J.V. Gymnastics 2; Surf Club 1,2; Boys' League.

BOB WOLF
Dee Football 1; J.V. Football 3; Cee Football 2; Varsity Football 4; Frosh Baseball 1; J.V. 2,3; Varsity Baseball 4; M.V.P. for J.V. 3; Varsity Club 4; Surf Club 1; Ski Club 2; Singing Valentines 3,4; Boys' League.

GREG WIMER
Boys' League

BOB WOOD
sh Cross Country 1; dewinds Photographer 4; ndjammer Photographer 4; nera Club 2,3; Boys' Lea-

CINDI WOOD
Art Club 1; Singing Valentines 3; Girls' League.

JIM WOOLPERT
Transfer. Varsity Track 3; Kingsmen Choir 4; Singing Valentines 4; Boys' League.

BOB YOUNG
Mixed Choir 1; Kingsmen 1; Boys' League.

RON ZAHN
Marching Band 1,2,3,4; Orchestra 1,3,4; Boys' League.

LULUBEL C. YRURE
Rah-Rah 4; Math Club 3; German Club 3; A.F.S. 2,3,4; Campus Life 3,4; Pep Club 3,4; Homecoming Dance 4; Senior Asst. 4; A.F.S. Asst. 4; Girls' League.

ROBIN ZIMMERMAN
Drill Team Xmas Show 4; Choir 4; Stage Mng. 3,4; "Teach Me How Cry" 4; Biology Club 3; Drama Club 3,4; Fut. Nurses 4; Campus Life 3,4; Thespians 4; Drill Team 4; Mixed Choir; Girls' League.

MICKEY ZONA
G.L. Jr. Rep. 3; Pep Club 3; Ski Club 3; Singing Valentines 3; Prom Comm. 3; Homecoming Comm. 4; Biology Club 3; Girls' League.

ERIK TERRY
Varsity Wrestling 3; J.V. 2; Varsity Tennis 2; Biology Club 2,3; Drama Club 1; French Club 2; Chess 3; Surf Club 1; Bowling Club 4; Boys' League.

LYNDA WHISMAN
Modern Dance Xmas show 4; Spring Show 4; Freshman Class Treasurer 1; Soph. Class Treasurer 2; A.S.B. Treasurer 4; Song Leader 4; Tradewinds Activities 2; Editor 3; Co-editor 4; National Honor Soc. 2,3,4; Rah-Rah 4; Sorellas 3; Leadership 4; Pep Club 4; Soph Week 2; Singing Valentines 3,4; Prom Comm. 3; Homecoming Comm. 1,2,3,4; Xmas Dance Comm. 4; Pep Squad Club Treas. 4; Honor Roll, 1,2,3,4; Miss Penny-Ante 2; Girls League Fashion Show 4; & Girls League.

SENIOR AUTOGRAPHS

Margie, I want to wish you much luck in your future. With Rick, and when you go to [illegible]. Stay the sweet wallflower. Seriously, I hope you are as much fun as you have been being a senior. Don't work too hard, and May God Bless you.
Love ya'
Thelma Wiersma '67

Margie
It's been fun in "Bill's" class this year. Have fun (?) this summer. Good luck next year.
Rick "67"

Margie
It has really been nice to know you. Good luck in the future and have fun in the summer.
Don Borders
"67"

Margie.
Your a really sweet kid. I hope you stay that way for a long time. Have luck with Rick C. Good Leech & May God Bless.
Ed Batcher
-67-

Margie
We've known each other a long time. It's really been fun. You are a sweet girl and always stay that way. I hope I see you next year. You make it!
Good Luck
Karen

Margie,
I enjoyed this
year. I hope you
have a good summer.
Good luck
+
God Bless
Paula Tute

64 rules:

Sylvia
'67

Ila Thomas

Teacher, Counselor, Friend

(1906 - 1967)

Mrs. Thomas came to Mayfair High School as a counselor in 1959. Before that she was an art teacher and counselor at Bellflower High School. Her initial degree was earned at Iowa State University, and she took additional training at the University of Southern California and California State College at Long Beach. She was a member of Delta Kappa Gamma, an honorary organization for women in education.

Mrs. Thomas enjoyed people. She worked hard at her job as counselor, and did whatever she could to be of help to the students who came to her. She was a lady — reserved and gentle. Her warmth, humor and depth of feeling were evident to all with whom she was associated. Her concern was always for the other person, never for herself. Her last three weeks of service from January 30 to February 23, 1967, illustrated the courage of which she was capable. March 10, 1967, was both the day on which she died, and also the day on which she was to be honored for her 31 years of faithful service to education.

Death removes the physical presence of a human being; it cannot remove the spirit. Ila Thomas' passing will be mourned, but her death must only etch the continuity of memory into sharper focus. In retrospect, she was a wonderful person. Those of us who knew her are grateful that she passed this way.

Senior Ha

MOST INTELLECTUAL
Ken Lewis Jenine Mescher

BEST DRESSED
Linda Christison Chuck Ozanian

MOST LIKELY TO SUCCEED
Sylvia Keulen Rod Green

BEST PERSONALITY
Terri Bezanson Mike Caldwell

l of Fame

BEST LOOKING
Anitra Shumard John Wilson
(Not Pictured)

CLASS FLIRTS
Linda Lona Larry Allsup

CLASS CLOWNS
Eric (Tennessee) Parton Eddie Cobb

MOST SPIRITED
Thom Creger Colleen Masters

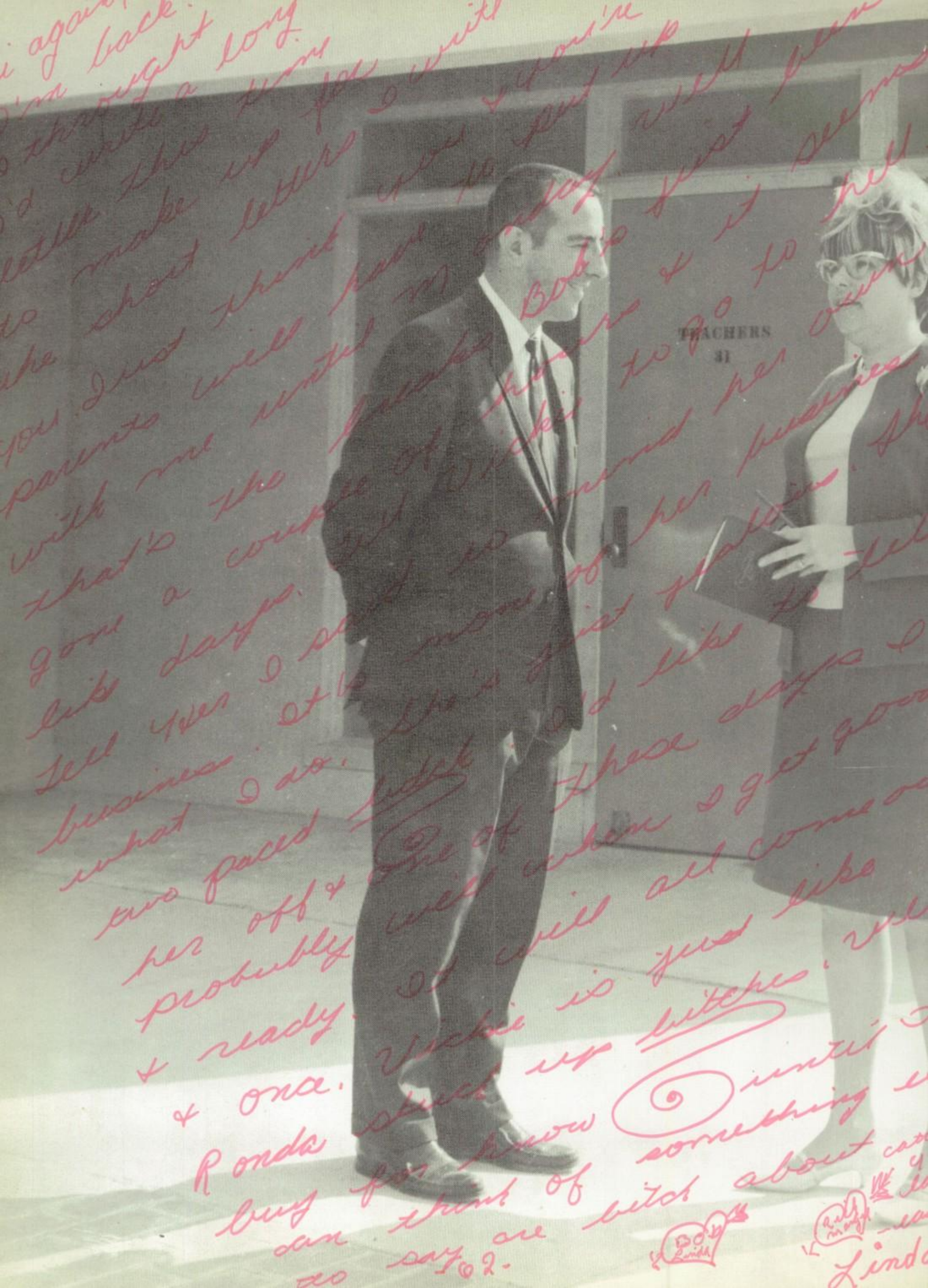
TEACHERS
31

Margie,
You've been a good friend this year - we've had a ball. You're the best baseball player in the class! I hope I see you next year, have fun this summer, but be good. The best of luck to you 'cause you really ~~deserve~~ deserve it.
God Bless, Belinda Yingling

EXPRESSIONS OF ADMINISTRATION . . .

The faculty is a small united
society . . .
Each member working jointly to mold
the young minds of today into
the trained skilled minds of
tomorrow . . .
Inquiring minds encountering
questions of being . . .
Guided by the watchful eye of
seasoned teachers . . .
Exploring each uncharted region,
each unbounded theory . . .
Discovering a means of expression
through knowledge.

DR. W. NORMAN WAMPLER

SUPERINTENDENT

BELLFLOWER UNIFIED

SCHOOL DISTRICT

President
Irene L. Brandt

Vice President
C. A. Bower, J. R.

Board of Education

Daniel J. Keulen

Dr. Charles H. Ozanian

William B. Young

Mr. Richard Oswald
Principal

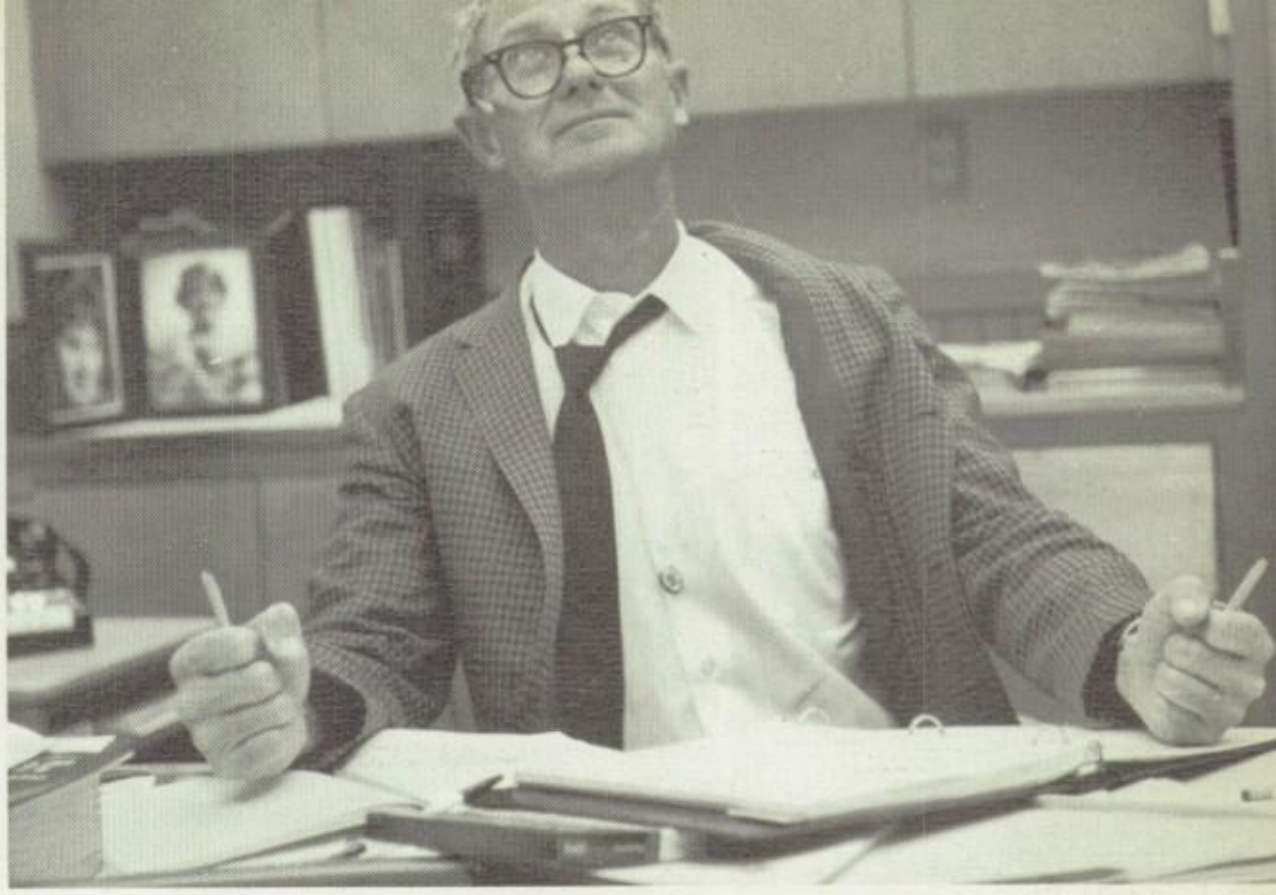

Our

Principal

In

Action

VICE

PRINCIPALS

Mr. George Prince
Sub School I

Mr. Jack Thompson
Sub School II

Mr. Kenneth Davis
Sub School III

COUNSELORS

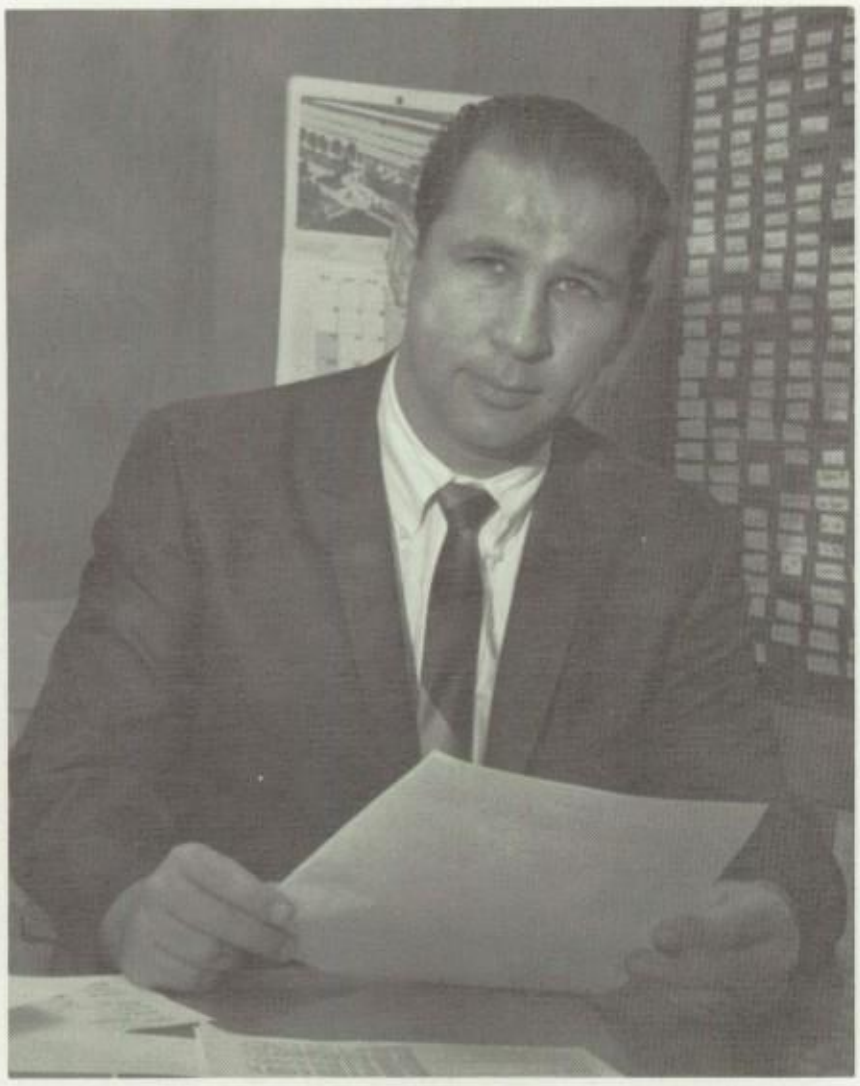

Mr. Herb Abrams
Sub School I

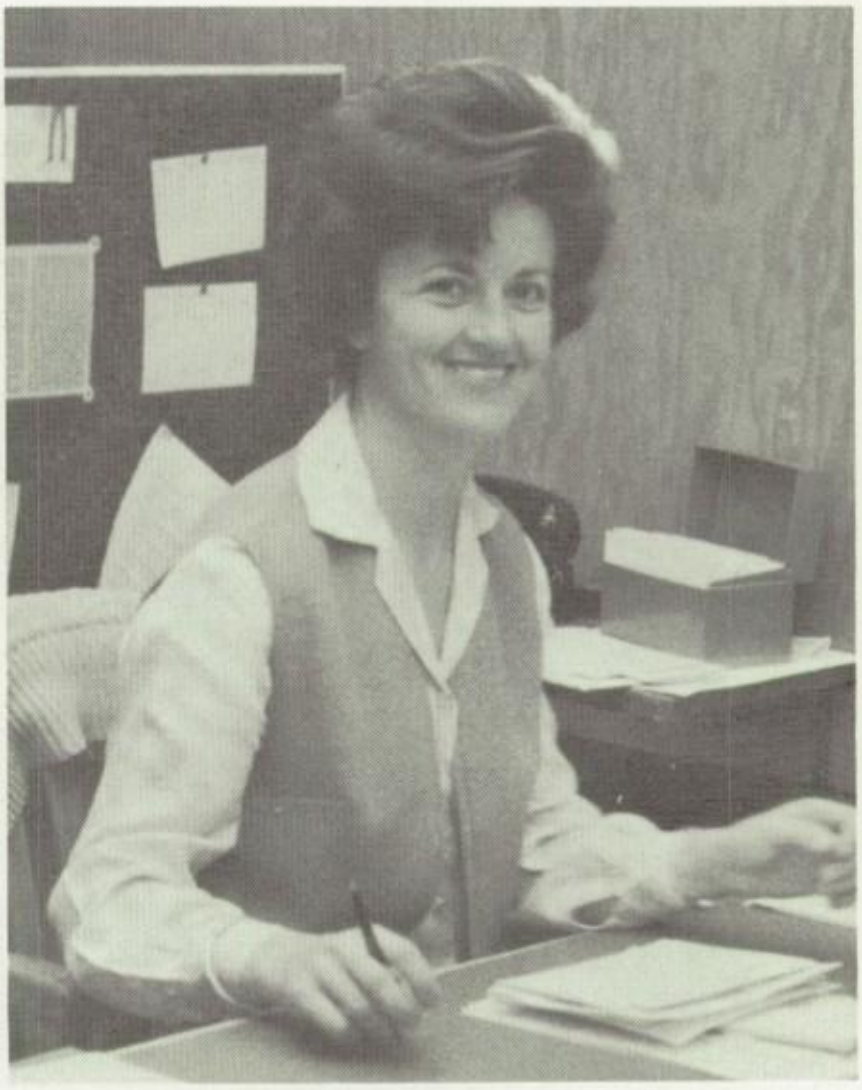

Mrs. Marilyn Griffen
Sub School II
Substitute Counselor

Mrs. Ila Thomas
Sub School II
Substitute Counselor

Mr. Curtis Smith
Sub School III

ENGLISH

Mr. William Ries
Chairman

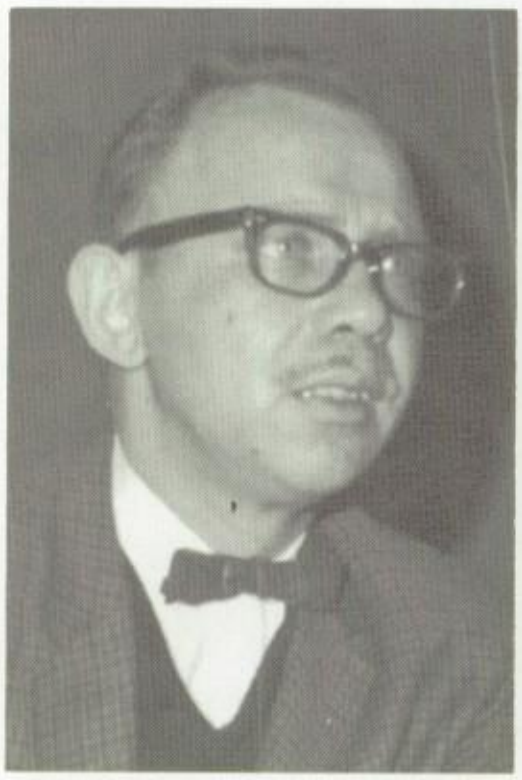

Mr. Nathan Adler

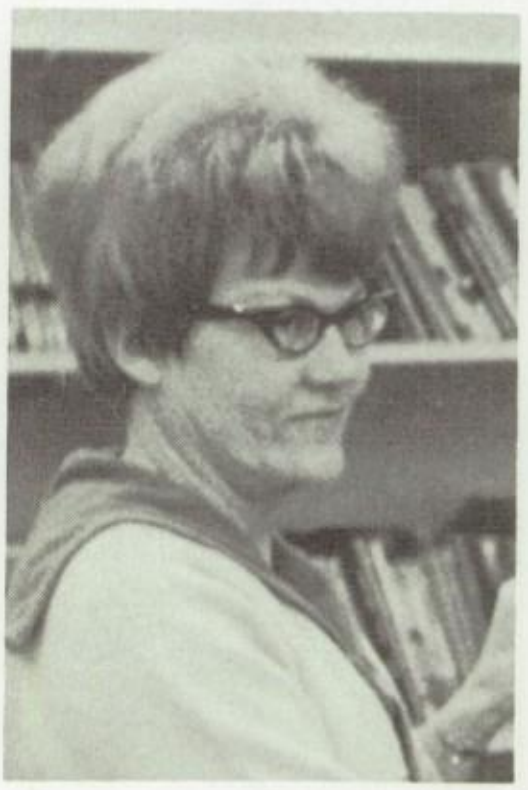

Mrs. Landers

Mrs Christie Clemenshaw

Mr. Louis Desimone

Mrs. Florence Fossett

Mrs. Karen Lee

Mrs. Barbara Hokinson

Mr. Richard Kirk

Mrs. Rosalie Orrick

Mrs. Sherry Ranstrom

Mr. James Renkiewicz

Mr. William Phillips

Mr. Walter Wildung

Miss Dorothy Wilson

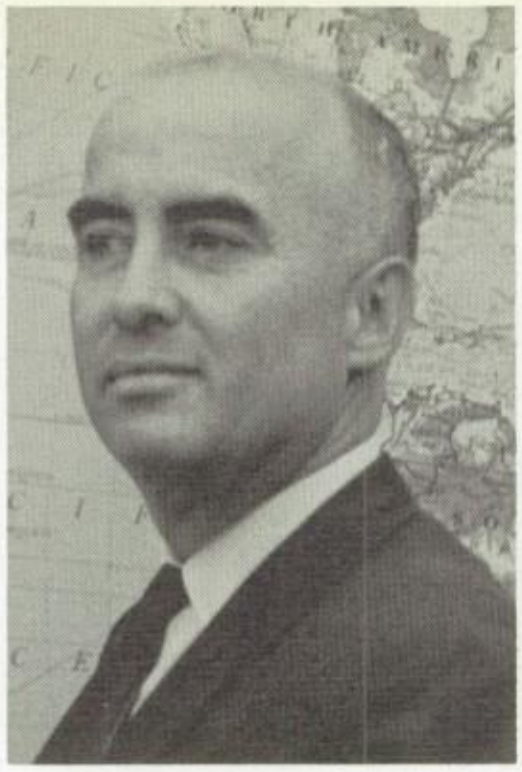

Mr. Frank Wynne
Chairman

Mr. Brad Benson

SOCIAL SCIENCE

Mr. Richard Casagranda

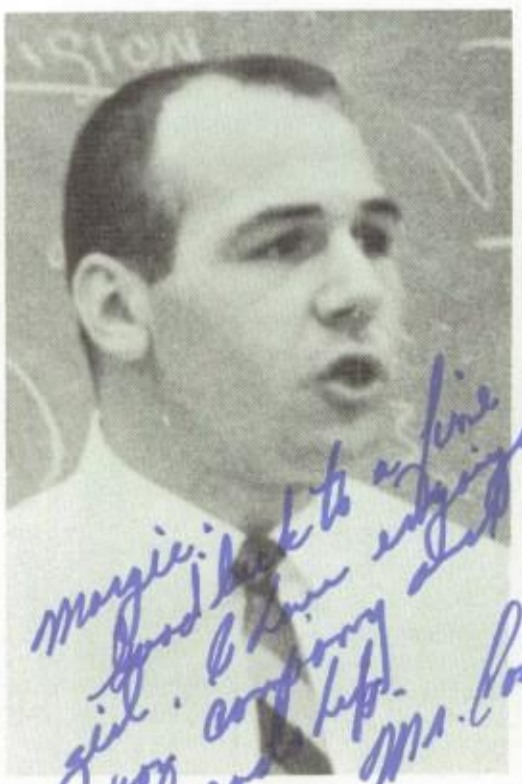

Mr. Joe Costanza

Mr. James Crockett

Mr. John Cummings Jr.

Mr. Keith Deeds

Mr. Steven Edwards

Mr. Wayne Mickaelian

Mr. Richard Parsons

Mr. Nickolas Perikli

MATH

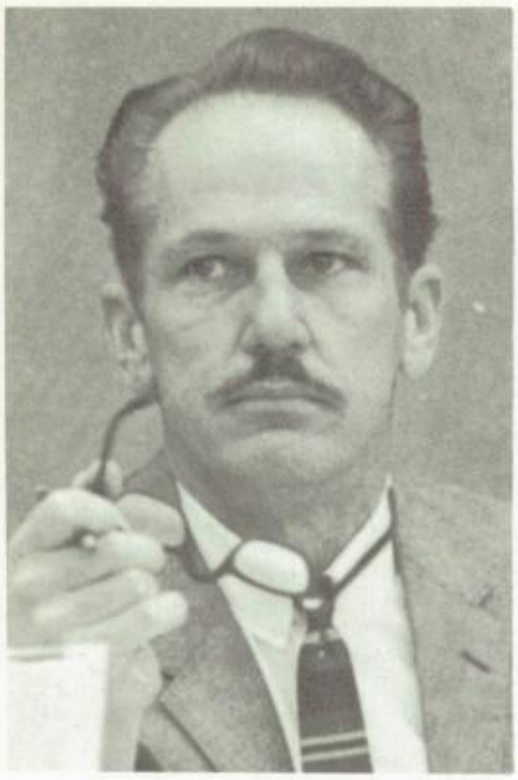

Mr. Robert Glasser
Chairman

Mr. Frank Adams

Miss Carol Goller

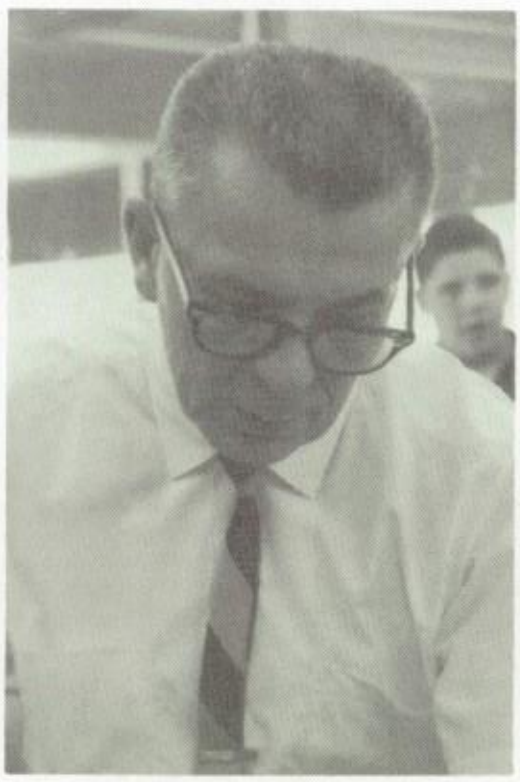

Mr. Allen Vaughan

Mr. Lyman Wright

Miss Wood
Best wishes
in the coming years
Mr. Judy

Mr. Willard Judy

BUSINESS EDUCATION

Mrs. Winona Anderson

Mr. Robert Soth
Chairman

Mrs. Lola Coxford

Mrs. June Muta

Mrs. Sharon Roth

Miss Sharon Spiro

FOREIGN LANGUAGE

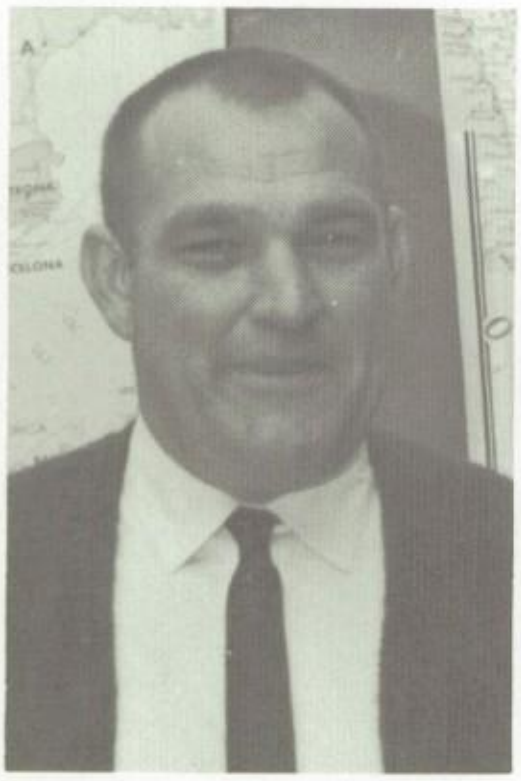

Mr. Donald Hansen
Chairman

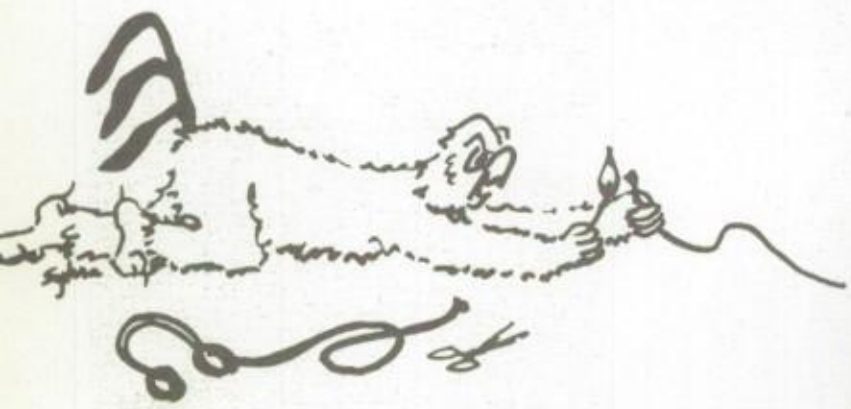

Mr. Merle Bailey

Mrs. Rosalind Rosen

Mrs. Irene Wills

Mr. Scott Lee

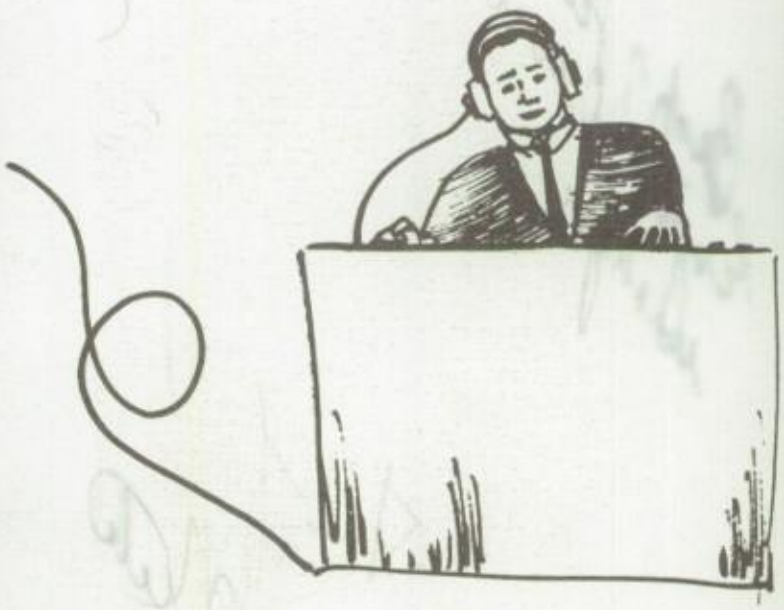

Mr. William Stamm
Chairman

Mr. Robert Brevidoro

INDUSTRIAL ARTS

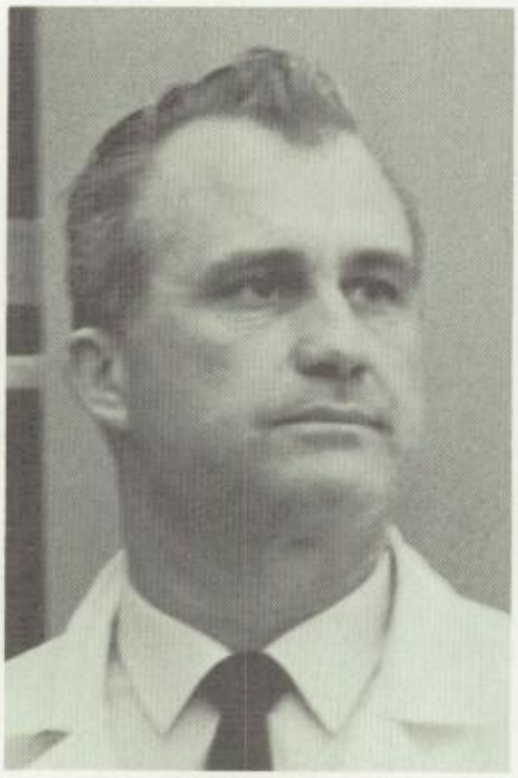

Mr. Phillip Parish

Mr. Daniel Beighau

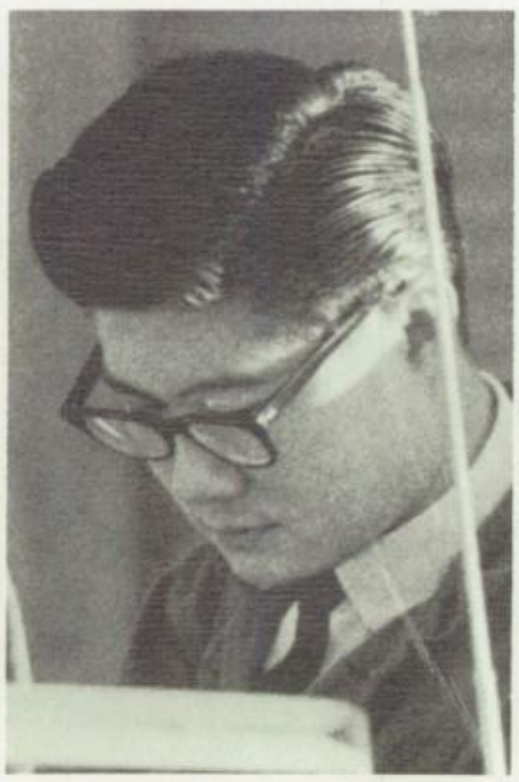

Mr. Richard Wong

Mrs. Collie Weir
Chairman

Mrs. Hazle Byrd

Mr. James Maki

Mr. Jesse Mays

Mr. Keith Nelson

Mr. Paul Pursell

Mr. Carl Walters
Fall Semester

Mrs. Jeanne Staudigel
Spring Semester

Miss Joan Kiwak

Mr. William Wittich

FINE ARTS

PHYSICAL EDUCATION

Mr. Donn Ashton
Chairman

Mr. Robert Bland

Mr. Leon Crawford

Mr. Stan Hubert
Athletic Director

Mr. Nicholas Street

Miss Shirley Stayton
Chairman

Mrs. Marilyn Griffen

Miss Janice Smith

Mrs. Patricia Young

SCIENCE

Mr. David Knapper

Mr. Thomas Parks

Mr. Ellsworth Oswald
Chairman

Mr. Norman Salee

Special Credentialed Personnel

LIBRARIAN

Mrs. Carolyn Platt

NURSE

Mrs. Dorothy Rutherford

SECRETARIAL AND CLERICAL STAFF

Mrs. Joyce Gough
Activities Secretary

Mrs. Kay Tuma
Secretary to Principal

Mrs. Annabelle Carson
Sub School I Secretary

Mrs. Wilma Tranter
Sub School II Secretary

Mrs. Elizabeth Dumford
Sub School III Secretary

Mrs. Isabelle Miller
Receptionist

Mrs. Violet Thurman
General Clerk

Mrs. Vivan Christensen
Library Clerk

Mrs. Norma Koch
Attendance Clerk

Mrs. Mary Muse
Guidance Clerk

Mrs. Pat Nunnally
Textbook Clerk

LIBRARY

STUDENT BANKERS

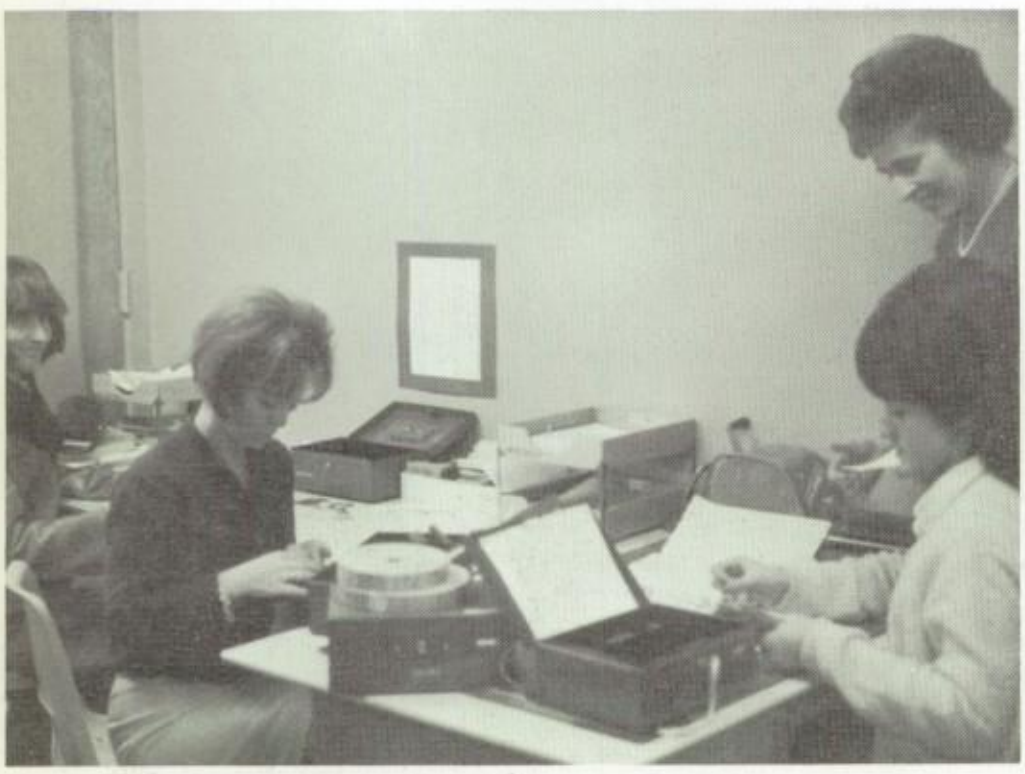

The student bankers count money from all A.S.B. and class functions under the supervision of Mrs. Gough. These girl's must keep the school's records straight.

ATTENDANCE OFFICE

The attendance office is where all students must report after being absent from school. A re-admittance card is given to each student which must be signed by each of his teachers and returned to the attendance office at the end of the day.

P. T. A.

Secretary
Mrs. Gaylord

President
Mrs. Brockman

Vice President
Mrs. Gellette

CUSTODIAL STAFF

GYM ATTENDANTS

Mrs. Yonce
Girl's Gym Attendant

Mr. Moore
Boy's Gym Attendant

CAFETERIA STAFF

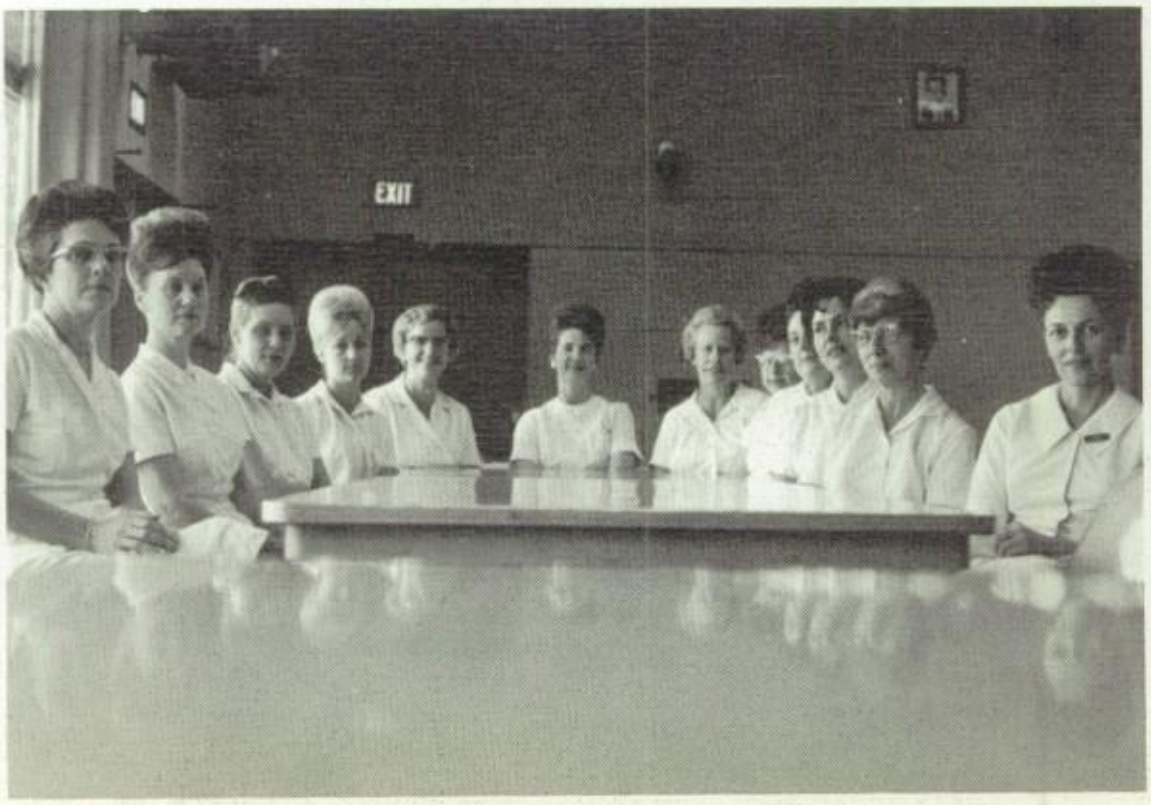

AN EXPRESSION OF APPRECIATION

MR. BRAD BENSON

During the years 1964-67, Mr. Brad Benson has
ved as advisor for Mayfair's annual, *Tradewinds*.
ring that time he has unhesitatingly given much
rt and many extra hours in helping each year's
dewinds staff produce a yearbook truly representa-
of the year's activities.

Therefore, the 1967 *Tradewinds* staff wishes to say
nk you, Mr. Benson, for four good years in which you
oduced us to the world of photojournalism. Thank
for all of the weekends, the hamburgers you bought
while we met deadlines, and for the mascot which you
e behind—Windy.

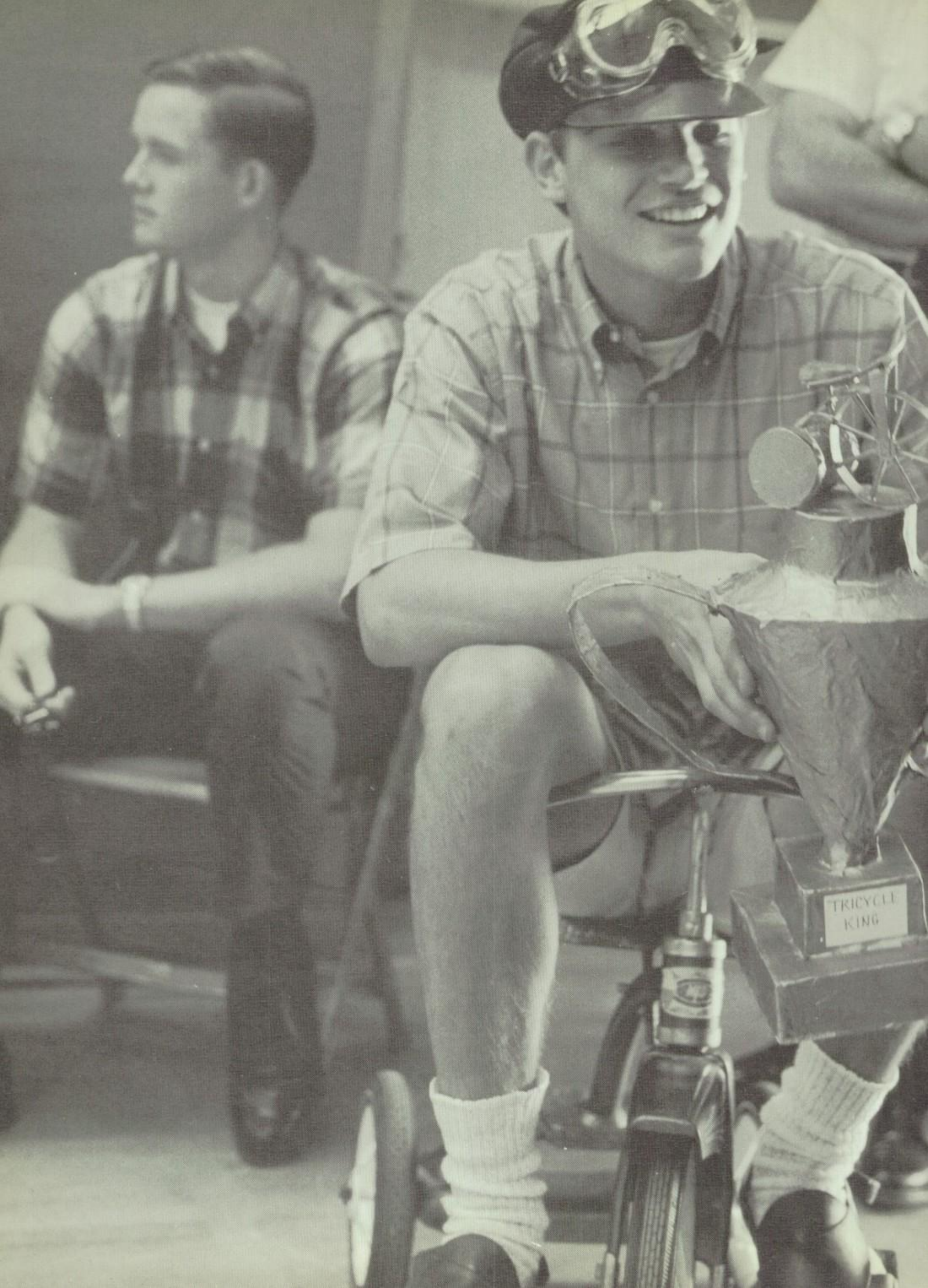
TRICYCLE
KING

Margie
Well its really been great knowing you. Have fun this summer & good luck the summers to come. Good luck in the future.
John Rhodes

Margie
I didnt get to know you very well, but what I know I like, I hope you have fun threw the summer and dont get in trouble
Love ya
Doug Beever
-70-

EXPRESSIONS

OF ACTIVITIES . . .

Wild excitement found in
Festive surroundings . . .
Discovering the spirit
Of activities . . .
The magic atmosphere
Of the prom . . .
A generation never slowing
From it's energetic pace . . .
Rooters exploding in
Spirited enthusiasm . . .
Seething with imagination,
Bubbling with activity.

-MARGIE-
It has been alot of fun knowing you this year. You are a bitchen kid. I wish you the best of luck in the future with Rick.
LOVE,
Barbara Harris
(RED)

Queen Anitra

"Homecoming Court"

Princess Kathy

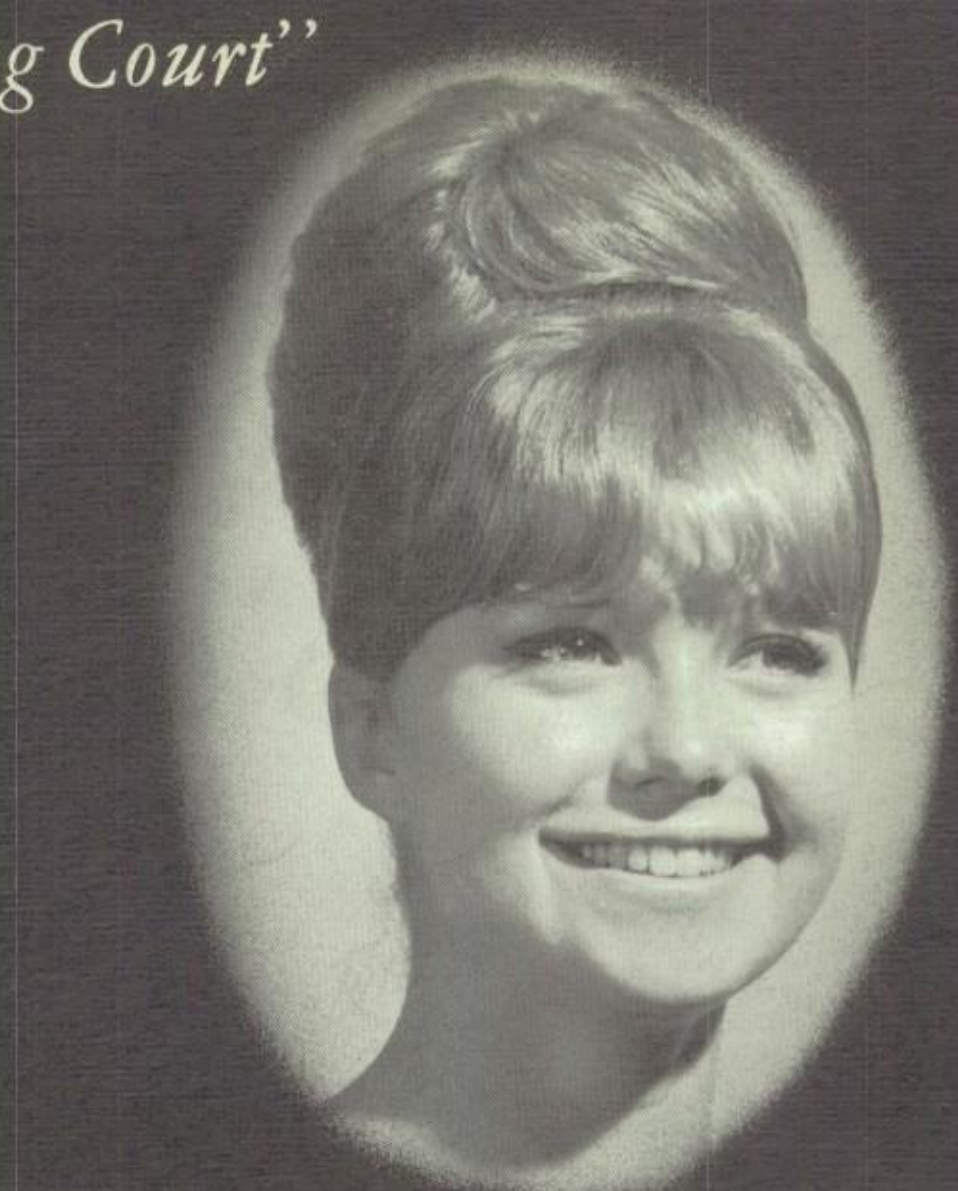

Princess Jean

Princess Colleen

Princess Linda

Home

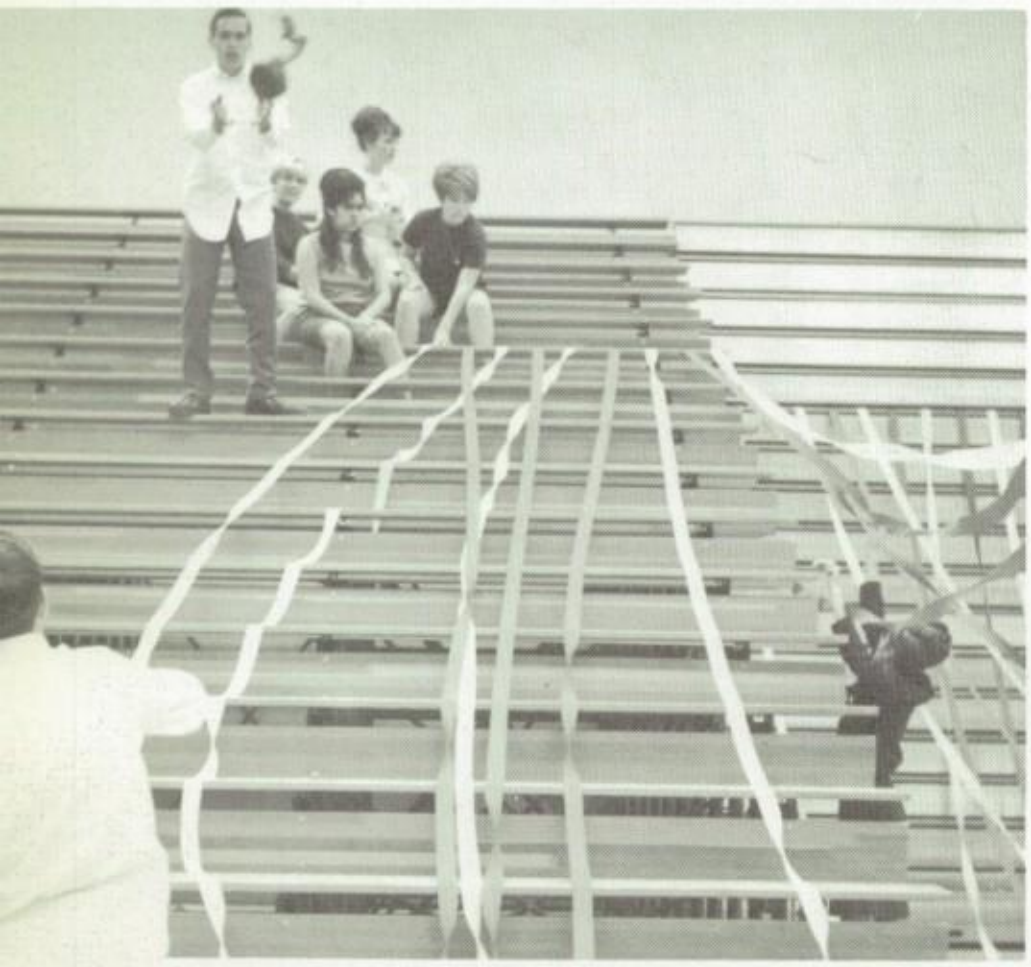

The preparations of the floats, the decorating of the gym for the dance, and the assembly at which the five princesses gave their speeches were only the beginning of Homecoming.

The senior tricycle race, casual day and the assembly at which Larry Alsup received a trophy for being the tricycle race champion began a new tradition at Mayfair.

Homecoming night began with the parade of the five princesses and the floats. The crowd grew silent and the lights were dimmed as only the spotlight shined on A.S.B.

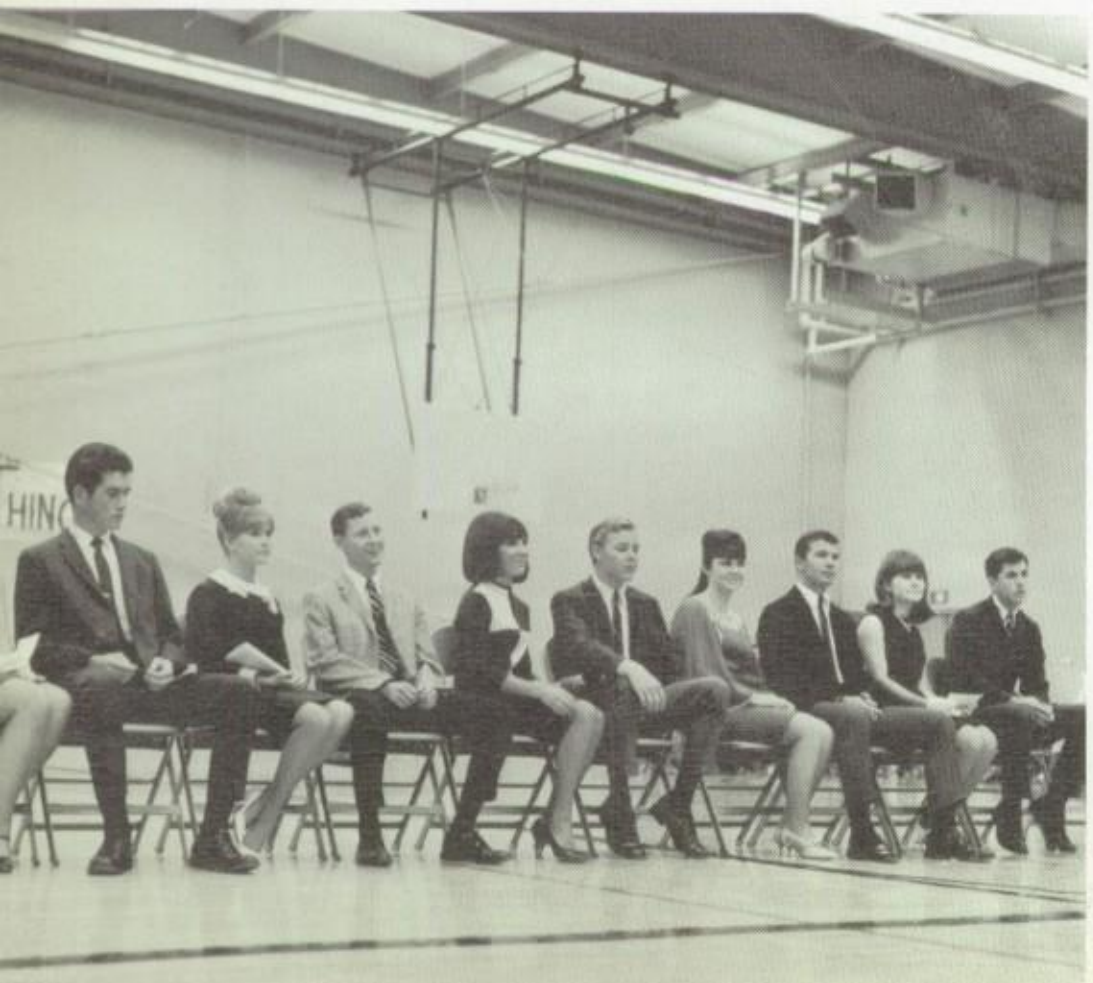

oming '66

President Tom Rodgers, who placed the crown upon the head of Mayfair's new Homecoming queen.

The expressions of joy, excitement and a dream come true could be seen in Anitra Shumard's face as she was crowned the 1966 Homecoming Queen. Coni Eggink, last year's queen, returned to give Anitra her roses, sceptre, and put the robe around her shoulders.

Queen Anitra and her court reigned over the Homecoming dance in the gym as Mayfair's seventh annual Homecoming came to a close.

HILL-BILLY HI-JINX

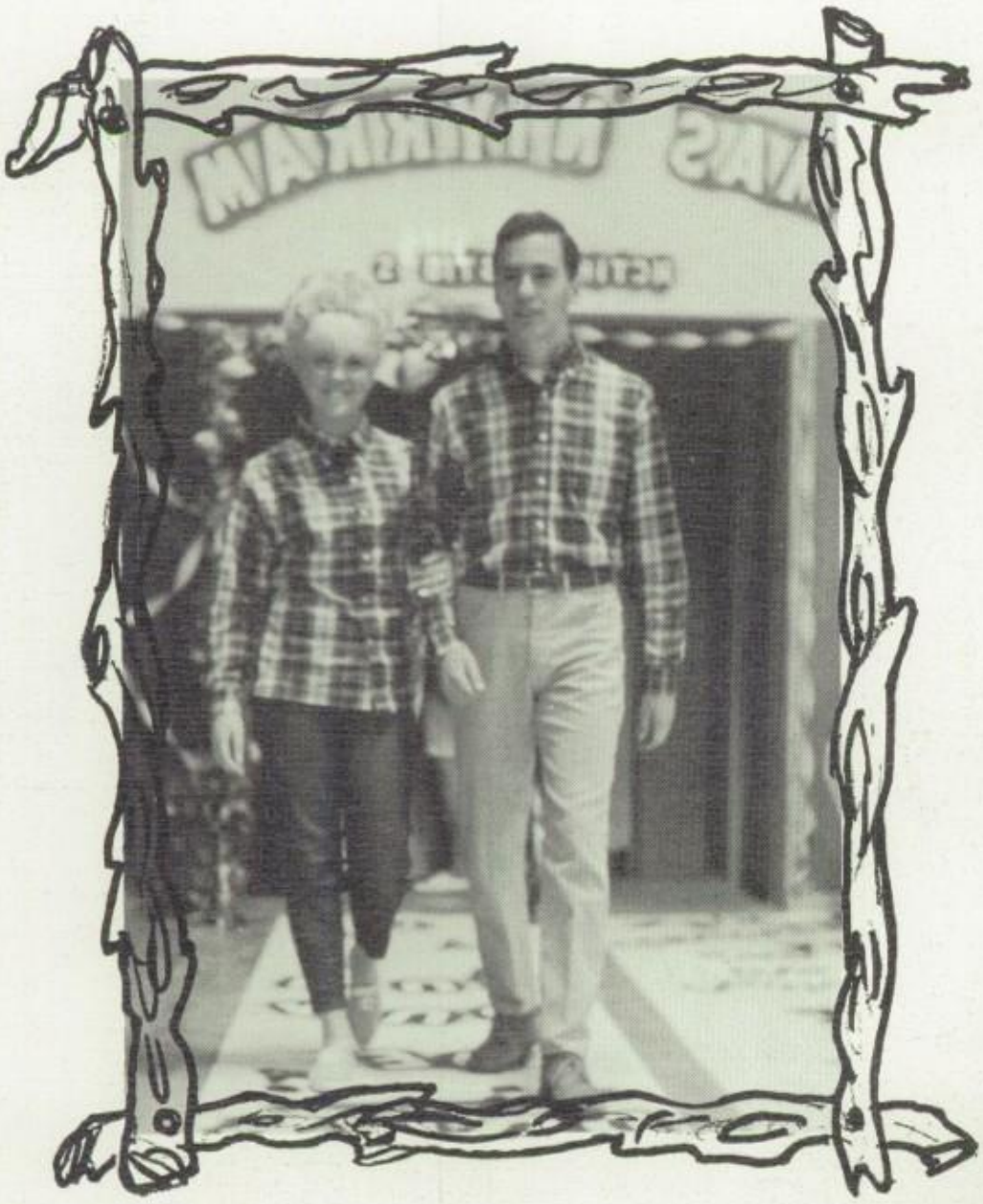

The Stair

CAST

Mrs. Oates—Nancy Crawley
Constable—Steve Davis
Professor Warren—Dale Jones
Helen—Laura Vale
Dr. Perry—Sam Defeo
Nurse Barker—Linda Lona
Mrs. Warren—Stacie Baker
Stephen Rice—Larry Allsup

Spiral
Case

he Spiral Staircase, is the story of Helen, a girl who has
een mute since childhood. She is drawn into a long
ight of terror as one by one, her protectors leave and
ut her at the mercy of a mysterious stranger.

Play

TEACH ME HOW TO CRY

Teach Me How To Cry is the story of a boy and girl, outcasts in the high school world of prom dates and grapevine rumors, who stumble upon one another and slowly find their way toward dignity, open affection, and well known identity.

CAST

Melinda	Laura Vale
Will	Rick Eddict
Polly	Linda Matthews
Bruce	Bob Corey
Ann	Robin Zimmerman
Eleanor	Ruby Lehman
Mrs. Grant	Stacie Baker
Mr. Henderson	Dale Jones
Mrs. Henderson	Melanie Casserly
Miss. Robinson	Nancy Devries

ASSEMBLIES

Christmas Dance

King & Queen
Marcos & Linda

Singing Valentines

Brass Section

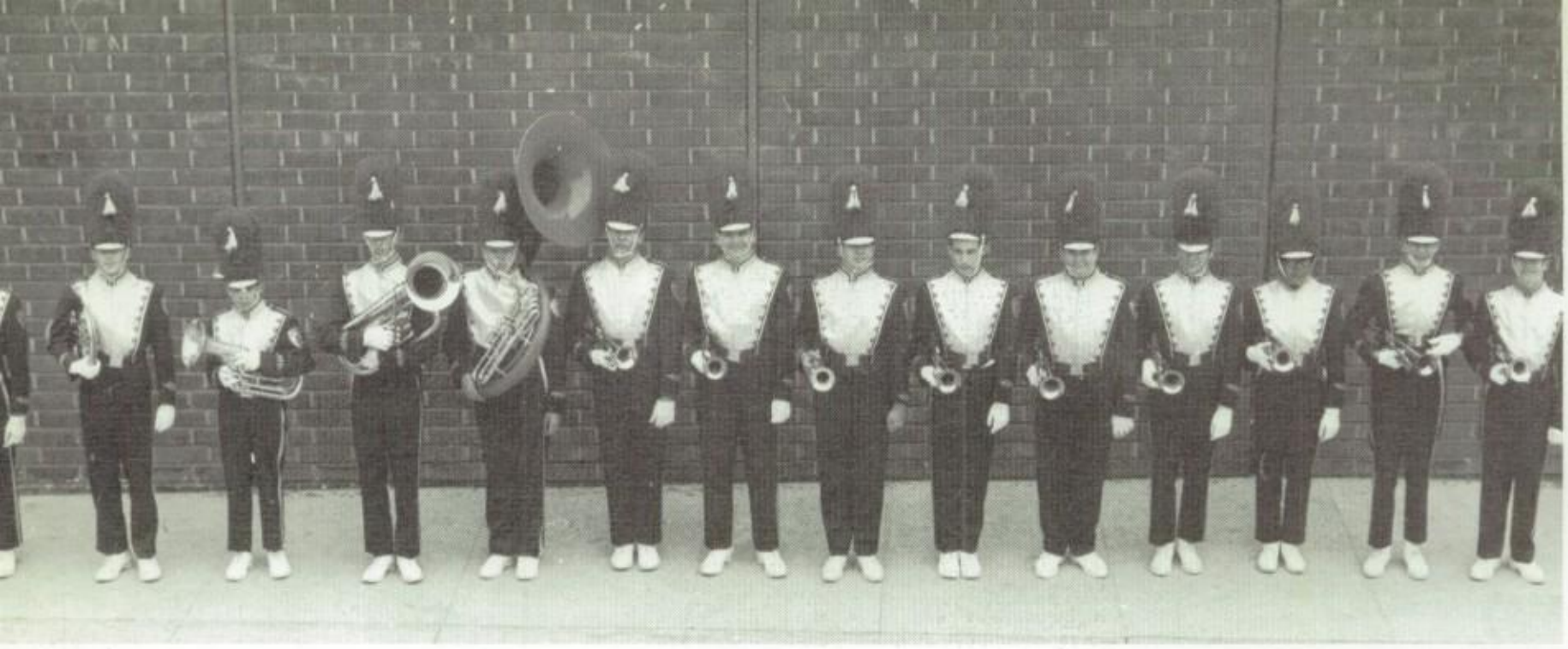

Richard Thomas, Gred Allseys, Mike Callahan, Ron Stohler, Larry Larson, Ken Sandford, Pat Cennedy, Tom Morgan, Bob Holman, Ron Bowser, Mike Hill, Gilbert Hidalgo, Tim Sullivan, Garr Whilscarver

Woodwinds Section

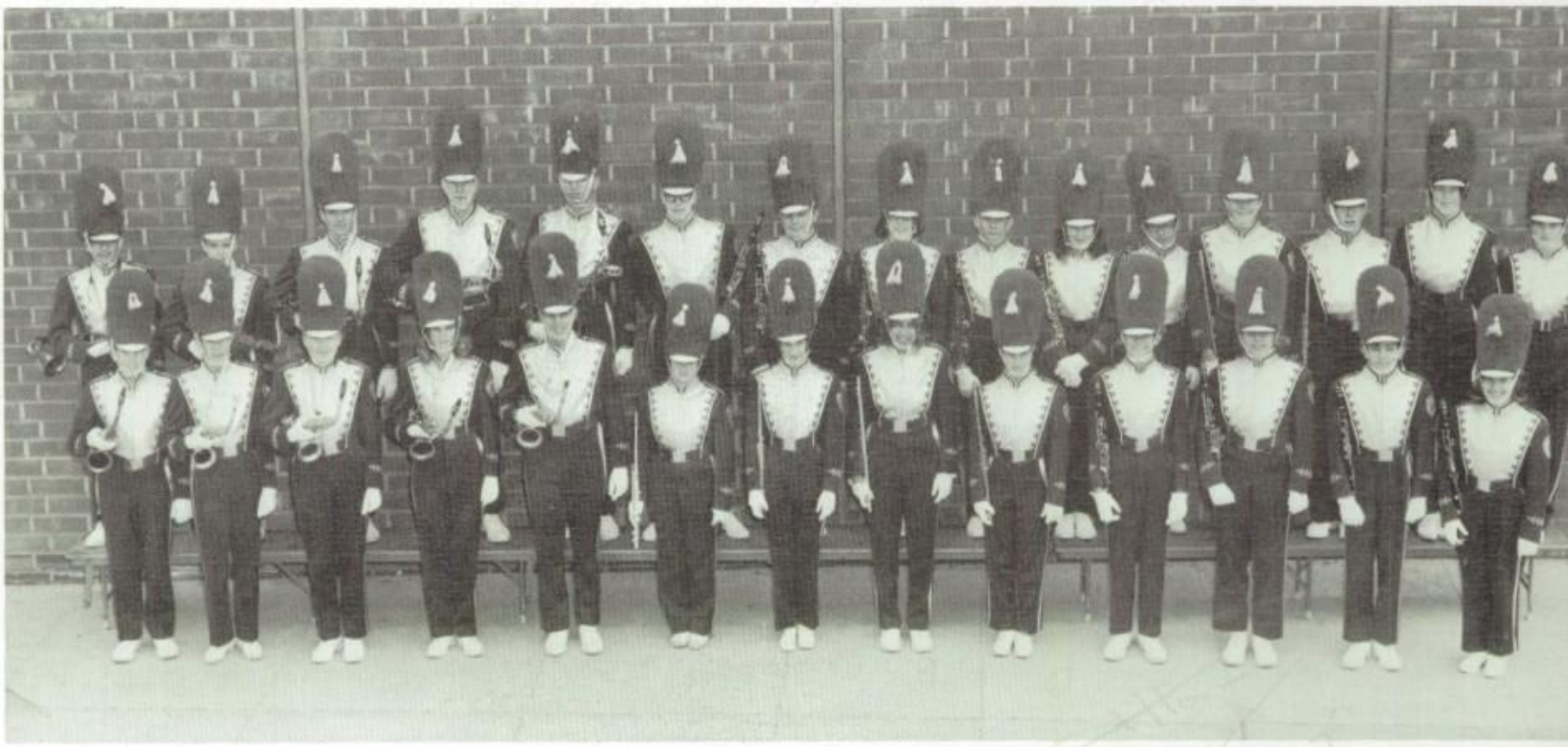

Row 1: Rod Wolfswinkle, Hans Landers, Jeff Volkman, Belinda Yingling, Doug Yonce, Jeanette Cooper, Heather Ramsay, Jean Finnegan, Carol Bleedorm, Gary DeLoof, Dennis Long, Pat Steele.
Row 2: Richard Zall, Jeff Smith, Bob Wiebe, Dan Miller, Dale Jones, Dave Asher, Brent Cannady, Letha Dulaney, Ron Brewer, Connie Thayer, John Mishler, Ron Zahn, Kathy Nunnally, Elaine Lewis

Percussion Section

Phil Grandin, Richard Esbach, Jay Taylor, Robin McGee, Brain Hawkins, Jim Anderson, Jerry Fishback, Arleen Ahrender

Drum Major Dave Keulin
Assistant Joe Moore

Yell

Sheila Miller

Thom Cruser

Colleen Masters
Head Yell

Marilyn Miller

Ron Morris

Brenda Bryan

Song

Becky Dowhen
Head Song

Joey Wagner

Lynda Whisman

Jane Lindstrom

Kay Fogg

Mary Spina

Debi Smith
Alternate

Margie
We really enjoyed being
in Photo with you. That class
was a riot at times. I wish you
the best of Luck in the future.
See ya next year.
Love
Lyl Lou

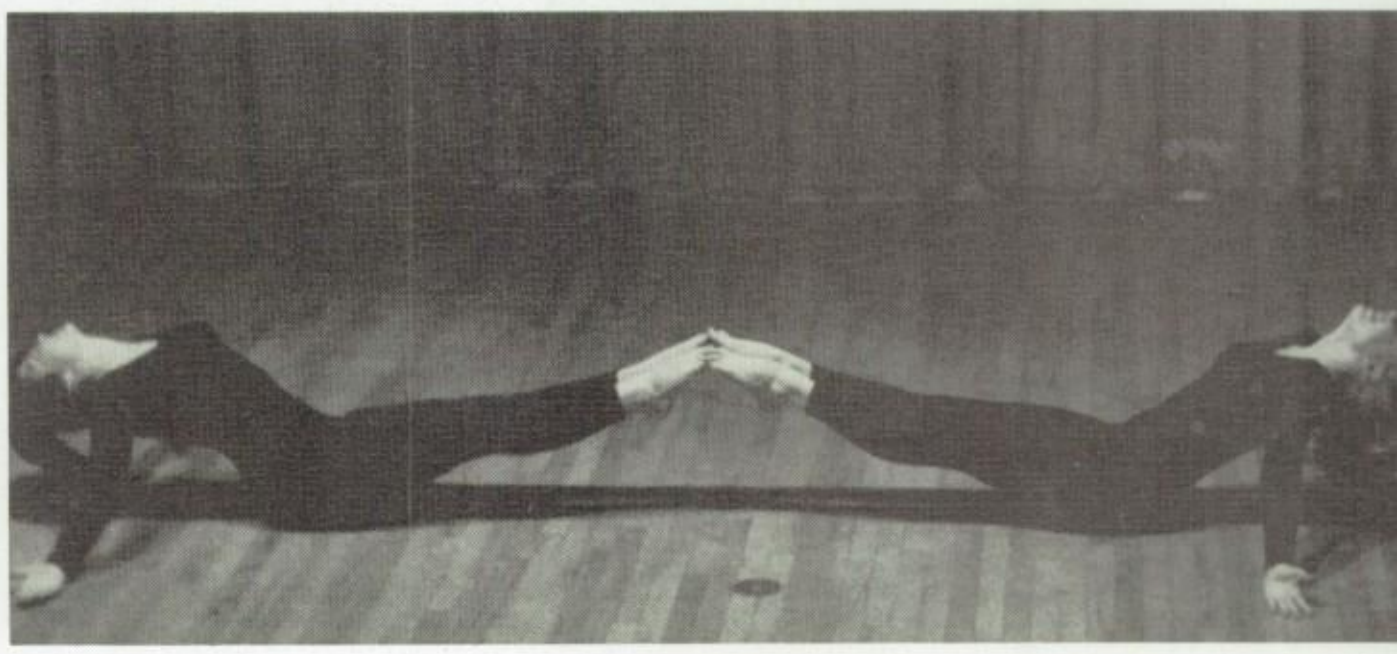

MODERN

ANCE

Flag

Becky Cole

Nancy Kennedy

Janet Keller
Head Flag

Judy Droog

Donna Brand

Judy Hutton

Majorettes

Pat Harlow
Head Majorette

Jan Schrufer

Patti Ganley

Kathy Lawrence

Cathy Killpack
Head "B" Yell

Barbie Ford

"B" Yell

PEPSTERS IN ACTION

e
borough

Jenny
Bootsma

Roberta
Bowen

Denise
Brandon

Gloria
Bryan

Linda
Burley

Pam
Coxson

Cindie
Dalton

Earlene
DeJong

Nancy
DeVries

ford

Florence
Gerber

Barbara
Godfrey

Sue
Haller

Kim
Hermann

Donna
Hoskins

Janet
Ingle

Kathy
Johnson

Charlotte
Lay

Candie
Madison

Kathy
Marino

Louise
Marshall

Jo
Nicolson

Marie
Reynolds

Sherry
Sawzak

Janette
Shay

Devin
Smith

Linda
Smith

Donna
Stricker

Joan
Terborg

Alice
VanderMeulen

Marile
Vrbancic

Jane
Young

Robin
Zimmerman

Joella
Nunn
Sr. Ast.

Karen Maxfield
Drill Leader

Diane
Damman
Jr. Ast.

The Thunderettes, advised by Miss Jan Smith, made many fine appearances this year. The girls spent many after school hours learning the precision marching and pompon routines used in the many parades and half-time shows in which they participated.

THUNDERETTES

PROM

1967

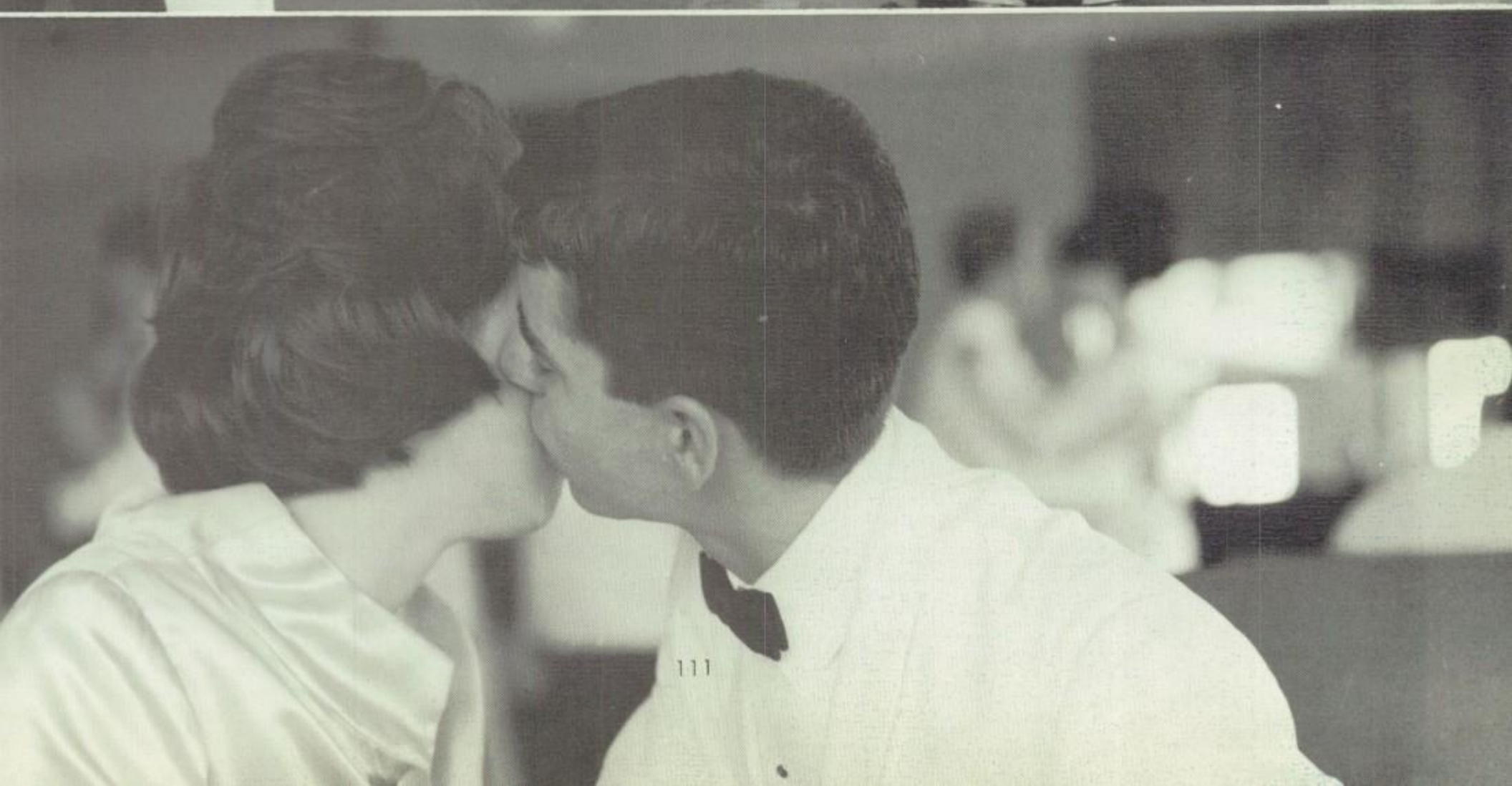

Orchestra

ROW 1: Lorie Warren, Bonnie Watts, Beth Kemp, Connie Blackborough, Joy Stricer, Marilee Vrbancic, Jo Nicolson, Denise Wilson, Debbie Ehling, Allan Kurtz. ROW 2: Bart Canysbell, Forrest Moyer, Allen Seigel, Leslie St. Royal, Mary McKinney, Janece Walsefield, Judy Hutton, Bill Brackett. ROW 3: Dale Jones, Dan Miller, Doug Yonce, Robin McGee, Heather Ramsay, Kathy Nunnally, Carol Bleedorm, Letha Dulaney, Bob Wiebe. ROW 4: Jerry Fishback, Jim Anderson, Brain Hawkins, Dave Keulen, Tim Sullivan, Ken Sandford, Gillbert Hidalgo, Richard Thomas, Norman Clark, Joe Moore.

Stage Band

ROW 1: Doug Yonce, Hans Landers, Belinda Yingling, Ken Sandford Jeff Volman, Dane Hevle, Bob Wilbe, Pat Cannady, Dan Miller, Mike Horan, Dale Jones, Jim Anderson. ROW 2: Mike Callahan, Joe Moore, Ron Stahler, Dave Keulen, Brain Hawkins, Arleen Ahrender, Jerry Fishback, Allan Kurtz.

CHOIR

Director
Jeannie Staudigel

Would you believe Bach???

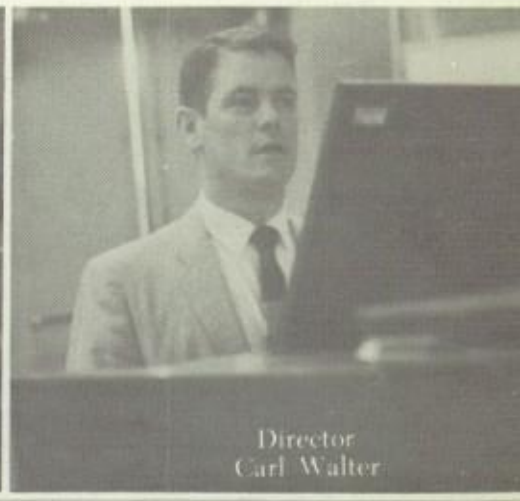

Director
Carl Walter

MEMBERS Dennis Addy, Slyvia Keulen, Lora Bartels, Tom Creger, Chuck Gerber, Terri Bezanson, Carol Hurley, Jennie Mescher, Wayne Brumett, Toni Guccione, Dana Horwitz, Beverly Gossen, Ken Vanderwall, Dan Williams, Robin Zimmerman, Lyn Rundquist, Richard Lindsey, Janet Cox, David Keulen, Shilia Miller, Joey "Alternant" Wagner, Steve McKenny, Colette Powell.

Mixed Choir

FRONT ROW: Jo Ann Parsley, Ruby Lehman, Noreen De Maria, Sharma Gaponoff, Janice Myers, Janet Keller, Celicia Anava, Florence Gerber. SECOND ROW: Linda Snavely, Louise Marshall, Rosanne Norman, Theresa Baarsma, Jeanne Smith, Diane Sorenson, Genelle Pope, Cynthia DaltonTHIRD ROW: Vichie Taylor, Pat Harlow, Maureen Hauck, Aleta Jarrard, Deborah Small, Janice Holmes, Judy Droog, Linda Gahan, Sandy Campbell. FOURTH ROW: Steve Brown, Maric Perrin, Ed Prez, Randy Mason, John Walraven, Marvin Baicer, Don Fishback, Caas VanDerWall.

Kings Men

FRONT ROW: Jerry Stone, Row Gardewhire, Steve Wimer, Robert Balthrope, Francis Morgan, Will Purvis, Doug Ramsey. SECOND ROW: Chuck Gerber, Stan Androsky, Robert Brady, Charles Gerry, Mark Ulm, Thomas Wilson, Ed Boyd, Will Gilmer, Ron Steel. THIRD ROW: Detlef Chesher, Ken Fitches, Dean Fitches, Michael Cisco, Bob Coleman, Jim Woolpert, Alan Brady, Richard Michell, Dennis Barnes.

Mariners

FRONT ROW: Elsie Pearson, Catherine Abate, Pat Steele, Mona McIsaac, Linda Burley, Barbara Godfrey, Vickie Pratt, Penny Self. SECOND ROW: Kathy Erickson, Pamela Peterson, Tony Guccione, Roberta Bowen, Pat Hock, Jane Young, Cathy Speer, Doris Dunn. BACK ROW: Carol Hurley, Donna Tharp, Marina Bennet, Kathleen Gakle, Marsha Vail, Madeline Rizzo, Arleen Ahrendes, Gloria Bryan, Diane Klein.

Girls Glee

FRONT ROW: Marsha Willett, Claudia Seyler, Sandy Hopwood, Teresa Frye, JoAnn Sanders, Cindy Rephan, Cathy Whitney, Brenda Pierce, Lynne Harbisson, Karen Thompson. ROW 2: Clarice Godfrey, Kathy Morrell, Pam Herman, Mary Williams, Lavina Barbour, Margaret D'Errico, Kit Blanchard, Debra Peterson, Mary Bryan, Juline Kairsen, Kathleen Crew. ROW 3: Carol Reid, Sue Morgan, Annette Pedersen, Bonnie Danner, Diane Marsh, Denise Bezanson, Debra McAllister, Gwendlynn Gibson, Katherine Barkman, Kathy Rhoads.

Margie,
It's been real great knowing you this year in gym. You have such a cute personality.
Good luck always,
Joanne

EXPRESSIONS OF SPORTS . . .

Margie,
Science was fun-but so was more Sun-Days & was. I loves Drama one. Bit more days and summers there spent you glad I wish you all the luck would & of course all the HAPPINESS Hope we have together next Cockrell.
Terry

A wrestler straining his muscles
to pin his opponent . . .

The Basketball player concentrating
on making the winning free throw . . .

The Fullback driving for those
extra yards . . .

A Batter waiting for the right
pitch . . .

All sharing the agony of defeat and
glory of victory . . .

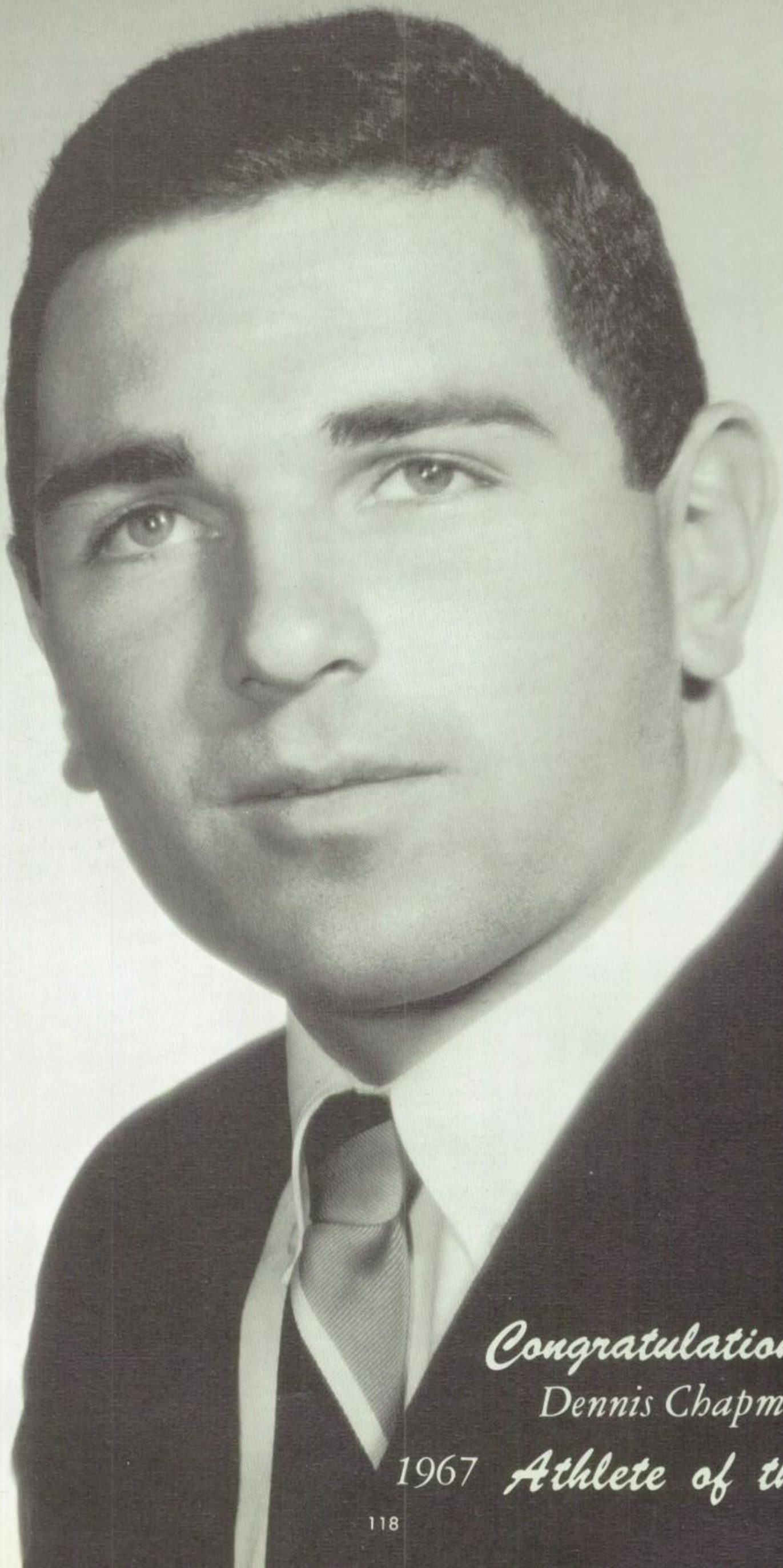

Congratulations to

Dennis Chapman

1967 ***Athlete of the Year***

This year our coaches are proud to present the Athlete of the year award to DENNIS CHAPMAN.

Born May 17, 1949, in Georgetown, Texas, he attended Bell Gardens Jr. High before coming to Mayfair.

Dennis has been active in three sports while attending Mayfair. He has participated in football all four years, as a Bee his freshman year and Varsity the other three. His senior year he was honored by being named the Suburban League Lineman of the Year, and the Most Valuable Lineman and co-captain of Mayfair. He also participated in track his freshman year as a Bee, and his senior year as Varsity. Dennis has also been outstanding in Wrestling, as he has in football and track. His senior year he was voted the Most Improved Wrestler.

He has been active in Varsity Club three years, Athletic Council two years, and Wrestling Club and Key Club one year.

We all wish Dennis continued success throughout his athletic career.

VARSITY

Front Row: T. Winford, R. Saferite, K. Stout, D. Blateric, B. Steinburg, D. Sinclair. Back Row: D. Chapman, K. Vander Wall, B. Coleman, D. Denessen, S. Tavizon, E. Parton.

Front Row: T. Miller, G. Osborn, R. Vanderpool, M. Caldwell, J. Harrington, C. Ozanian. Back Row: J. May, J. Simon, D. Hargraves, S. Haller, J. Bathe, E. Osuna.

FOOTBALL

Front Row: M. Unruh, B. Young, S. Makeig, J. Bonilla, E. Boyd. Back Row: S. Davis, K. Johnson, T. Sawzak, C. Sage, S. Defeo, D. Heule.

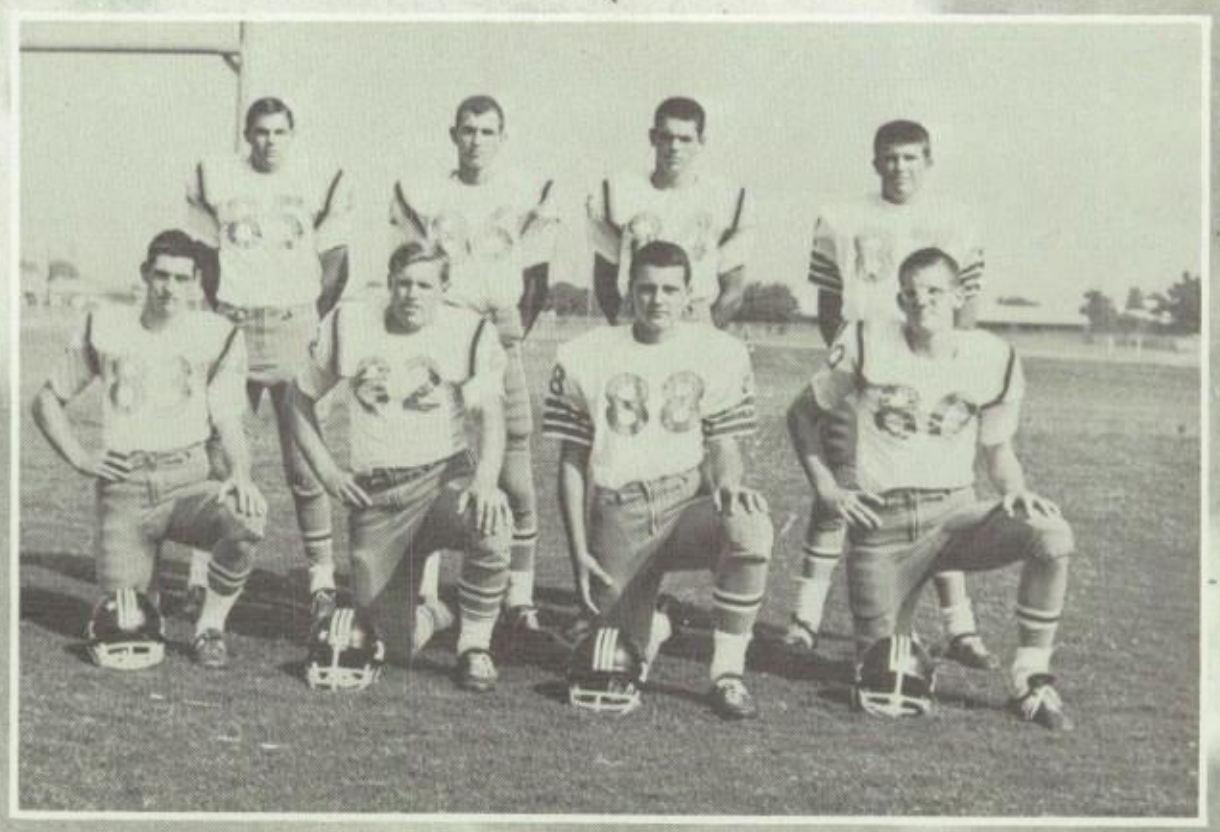

Front Row: R. Jansen, S. Peterson, R. Hickmann, K. Lewis. Back Row: B. Eggink, D. Greco, P Brick, R. Venables.

Coach Ashton

Coach Costanza

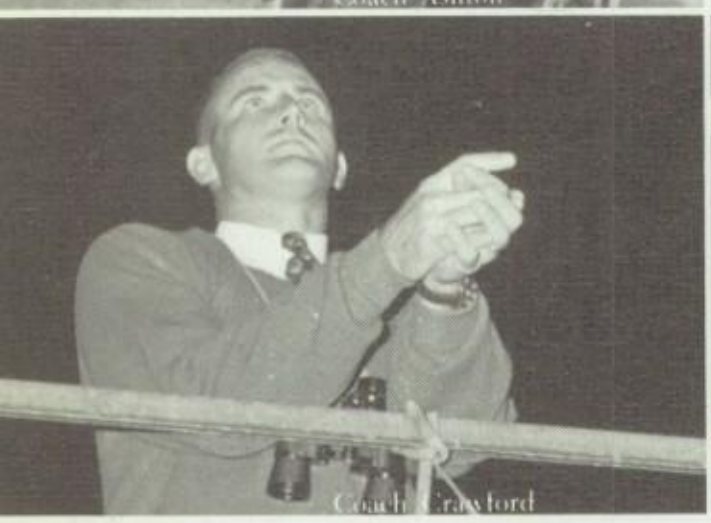
Coach Crawford

Coach Mickaelian

Scores

	We	They
Paramount	6	26
Bellflower	13	13
Artesia	26	7
John Glenn	7	6
Monte Vista	20	0
Pioneer	12	20
La Serna	7	15
Sierra	0	20

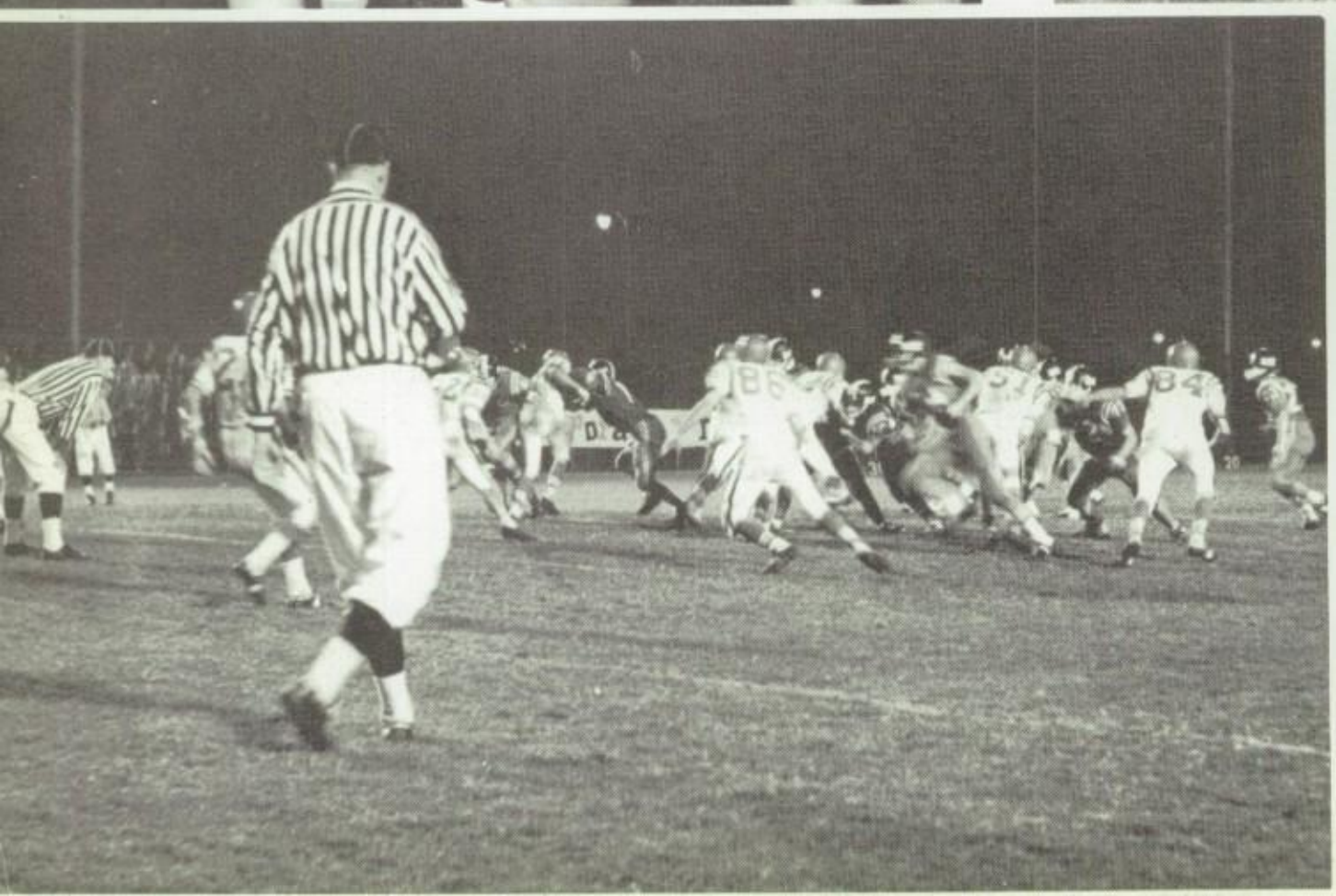

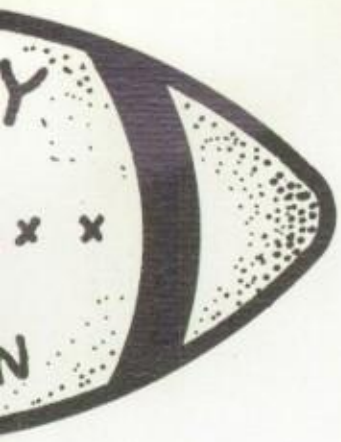

Standings

La Serna	(5-1)
Sierra	(5-1)
Pioneer	(4-2)
°*Mayfair*	(3-3)
John Glenn	(3-3)
Artesia	(2-4)
Monte Vista	(0-6)

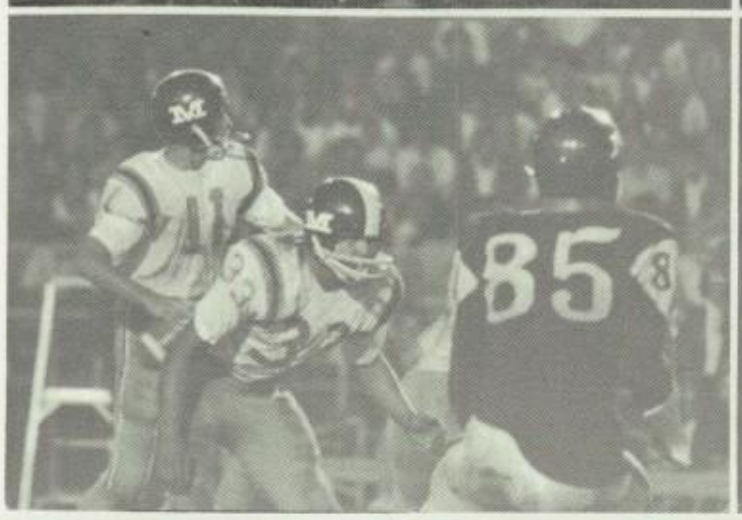

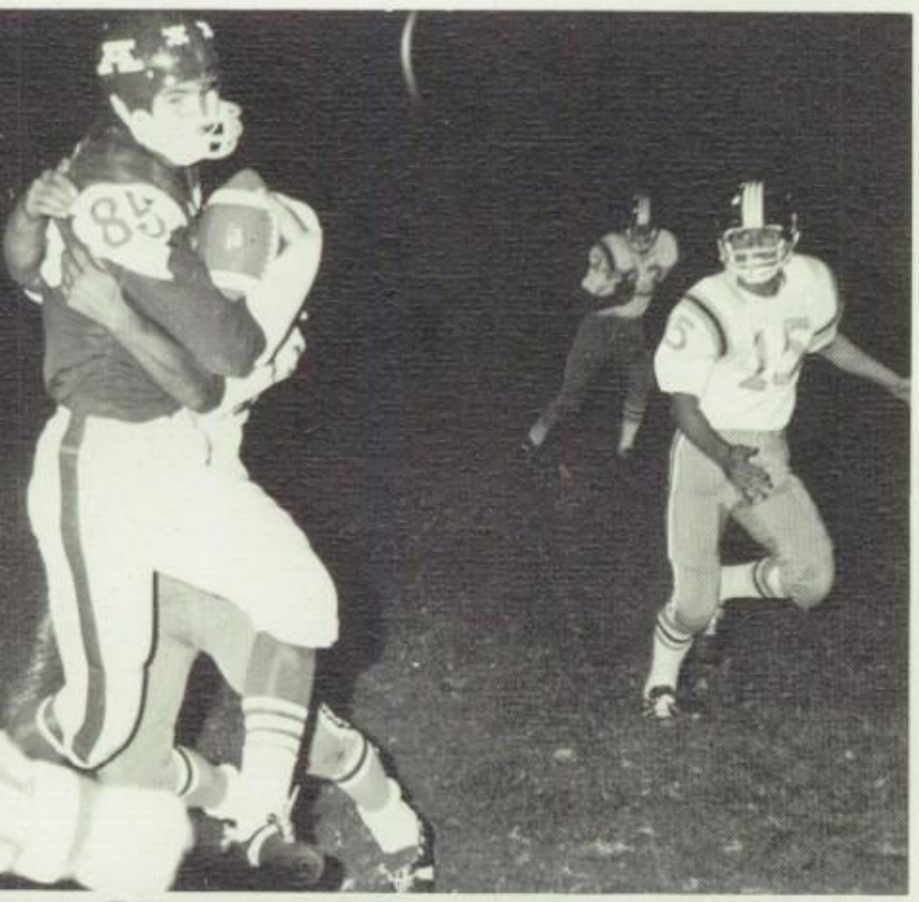

Greg Allsup

Larry Jones

Daryl Woodward

Dan Longobarty

Wayne Weeks

Ron Newton

Ken Paddock

James Coombe

Robert Alessi

Mike Davis

Terry Fewster

Tom Baxter

Dean Helberg

Randy Nordyke

Jim Villegas

Steve West, Mgr.

Dennis Glavinich

Dave Villasenor up in the air for a completion.

Ron Coleman

Bob Senske

Delvin Kendal

Dave Betkey

Tom Watson attempts a pass.

OOTBALL

Don
Casada

Hal
Mowery

Tom
Watson

Greg
Upcraft

Bill
Smith

Richard
Bradley

Chuck
Vanderwall

Richard
Huff

Wayne
Cunningham

John
Stefan

Dave
Villasenor

John
Rector

Frank
Lindbloom

John
La Bissoniere

Don
Perkins

Ken
Carpenter

Jim
Christensen

Joe
Holdern

Jim
Skinner

Chuck
Bunn

Ron
Bietle, Mgr.

Dave Betkey looking for running room.

Bob Senske after his man.

Coaches Perikli and Parish.

CEE FOOTBALL

1st Row: R. Apodaca, J. Dingwell, P. Sparacio, K. Terhune, R. Loya, J. Williams, R. Ringer, S. Bradley, D. Mackie, 2nd Row: D. Page, M. Lewis, R. Arendell, M. Reddick, T. Saavedra, B. Hultquist, J. Boyd, B. Coffey, R. Towles.

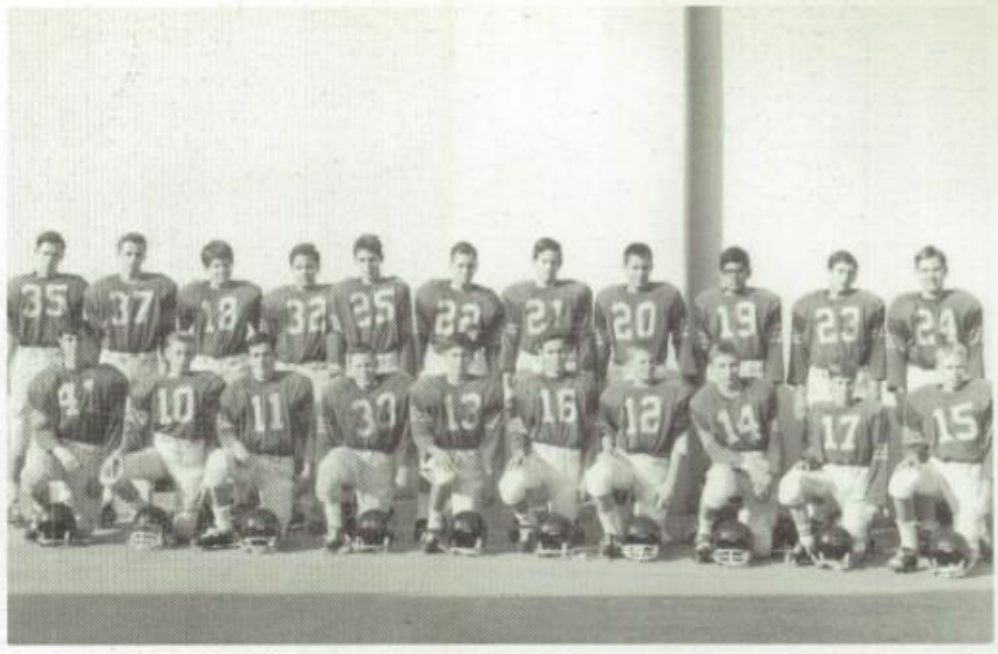

1st Row: S. DeNully, M. Anderson, J. Lawrence, K. Terhune, R. Cervantes, S. Mason, B. Norris, B. Banker, D. Ramsey, R. Johnson, 2nd Row: G. Ringer, P. Kennedy, B. Young, R. Towles, M. Grady, J. Meers, J. Tharp, J. Jordan, G. Hidalgo, A. Lane, S. Weeks.

BEST "C" SEASON IN THE HISTORY OF MAYFAIR

Coach Judy

SCORES

	We	*They*
Westminster	39	0
Bellflower	27	0
Artesia	13	7
John Glenn	20	6
Monte Vista	13	7
Pioneer	6	19
La Serna	18	7
Sierra	0	34

Jim Tharp moves in for the tackle.

Jim Meers brings his John Gleen opponent down from behind.

"Boy, did he get clobbered!!"

Jack Williams looking for his man.

VARSITY CROSS COUNTRY IN ACTION

Randy Mason

Dan Rogers

Jim Hill

John McNiece

Greg Wimer

Glen Randall

Bob Owens

Record 6-4 Lowest Score Wins

	Scores We	They	
Mayfair	19	39	St. Paul
Mayfair	23	55	Bellflower
Mayfair	23	46	Downey
Mayfair	32	25	Artesia
Mayfair	37	18	John Glenn
Mayfair	28	27	Monte Vista
Mayfair	20	37	Pioneer
Mayfair	15	44	Burroughs
Mayfair	19	36	La Serna
Mayfair	32	23	Sierra

FROSH CROSS COUNTRY

UNDEFEATED

FRONT ROW left to right: R. McCain, G. Alcorn, M. Bray, R. Chownyk, M. Callahan, M. Dixon. MIDDLE ROW left to right: D. Dunn, R. Howark, D. Carey, R. Ojeda, M. Hill, B. Branson, M. Abrahanson. BACK ROW left to right: L. Wright, G. Myers, C. Ferguson, D. Chesher, C. Gerry, J. Carlisle, M. Spotts.

JUNIOR VARSITY

BUILDING FOR NEXT YEARS VARSITY

FRONT ROW left to right: M. Bray, M. Hill, D. Carey, S. Stubits, C. Ferguson, R. Ojeda, S. Wimer, L. Lay. BACK ROW left to right: M. Crebbin, S. Sommerlad, J. Moore, C. Heller, C. Middough, S. Thayer, J. Martinez, J. Carlisle.

"MOST VALUABLE PLAYER"

VARSITY

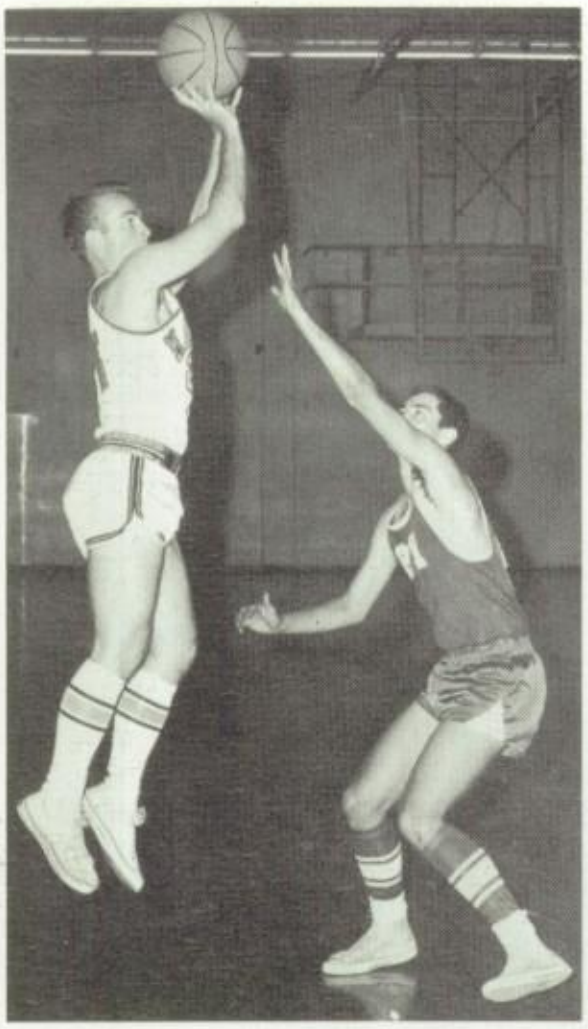

Chuck Bentley

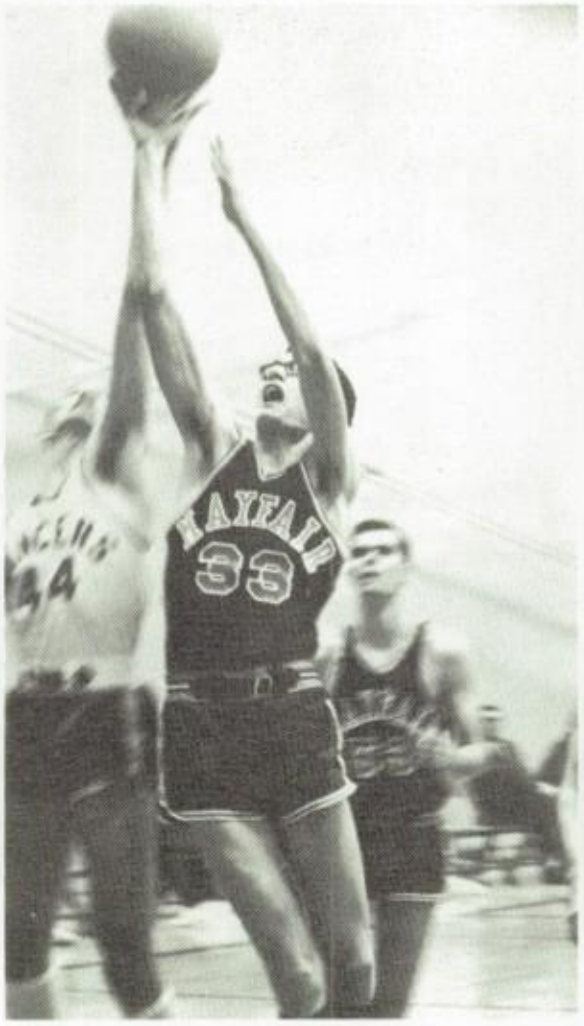

Richard Small

Tom Steffen

Butch Lage

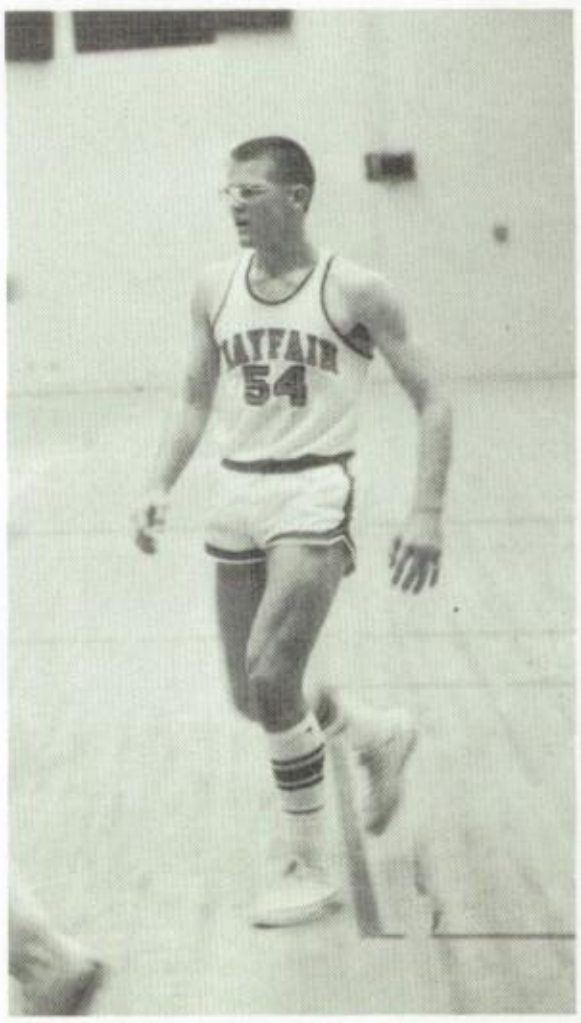

Ken Lewis

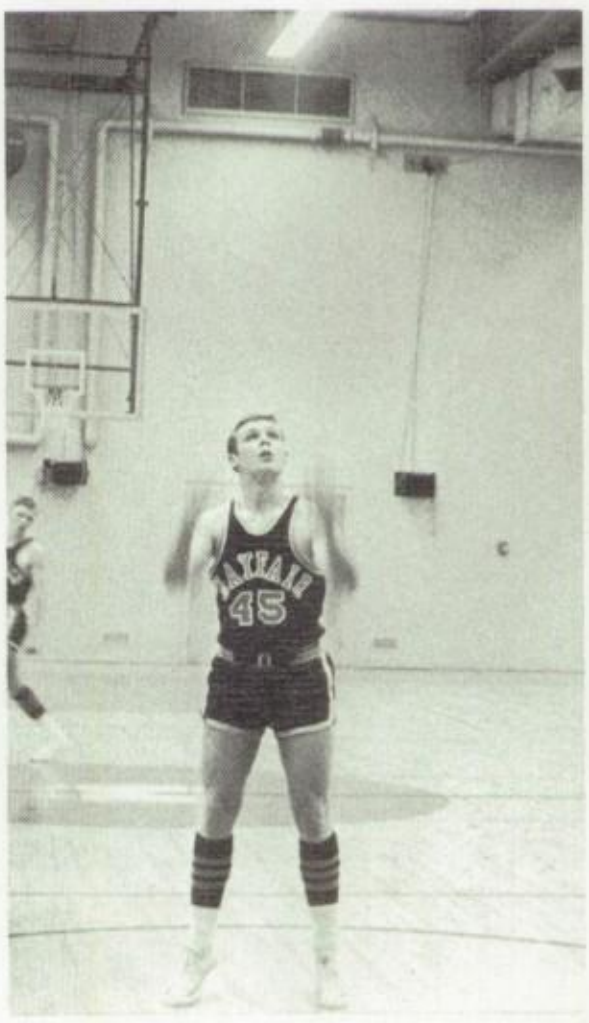

Joe Gaylord

BASKETBALL

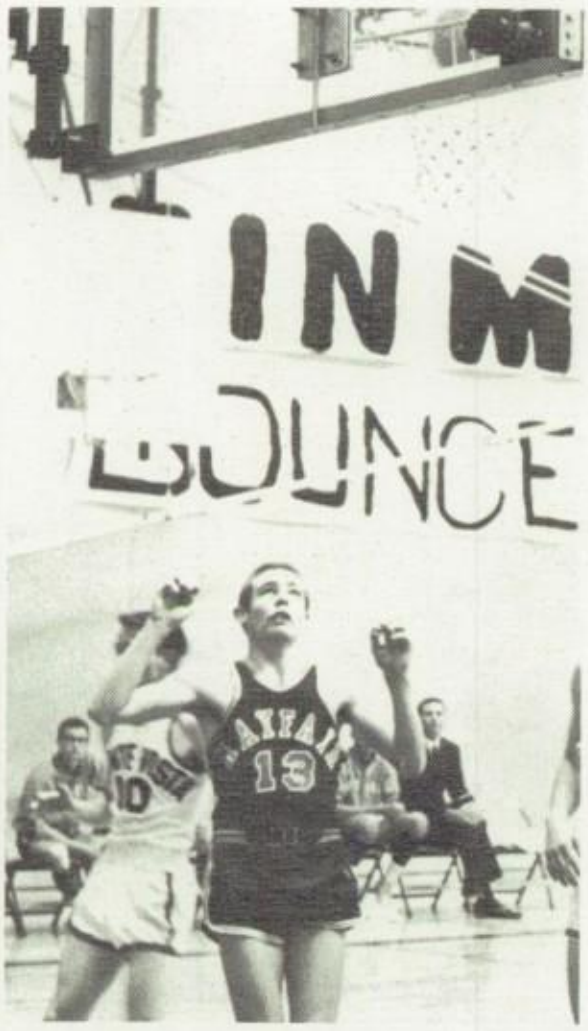

Bob Wolf

Jim Cox

Tom Rogers

Jim Mulder

Mgr. Tim Brink

Coach Bland

VARSITY

SCORES

Pioneer	52-54
John Glenn	62-53
La Serna	88-71
Sierra	75-62
Monte Vista	58-57
Artesia	46-36
John Glenn	64-56
La Serna	78-71
Sierra	59-42
Monte Vista	57-59
Pioneer	59-64
Artesia	57-68

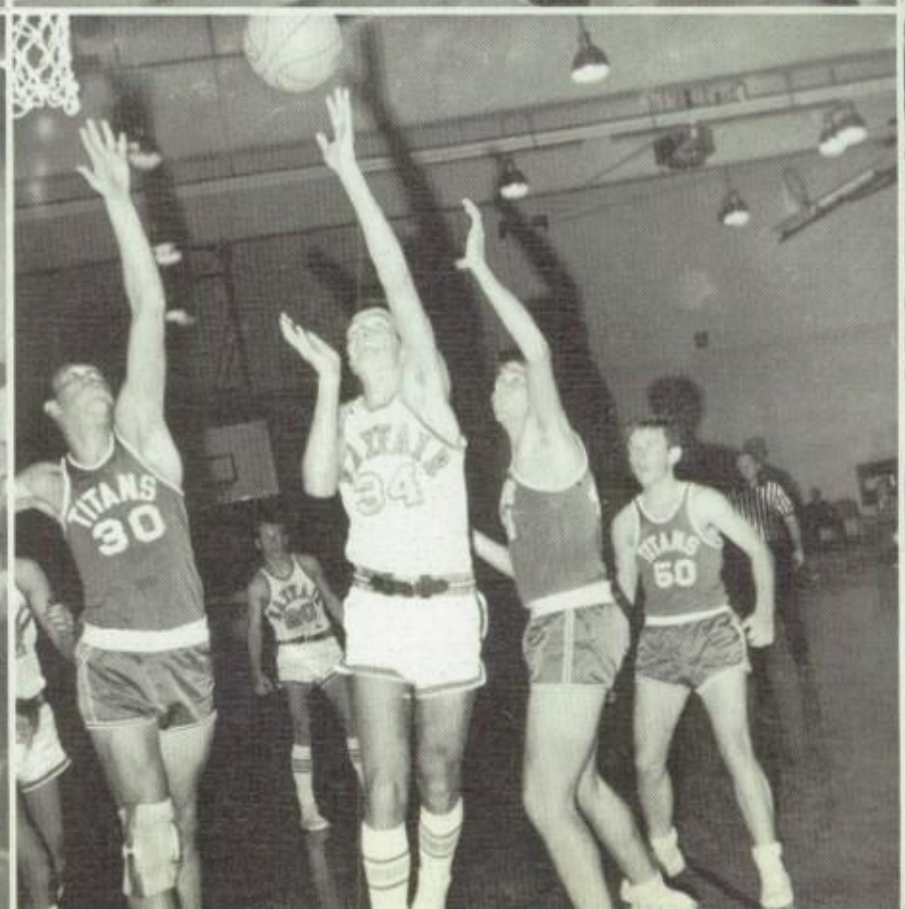

ACTION

STANDINGS

La Serna	9-3
Pioneer	8-4
Artesia	8-4
MAYFAIR	7-5
John Glenn	6-6
Monte Vista	3-9
Sierra	1-11

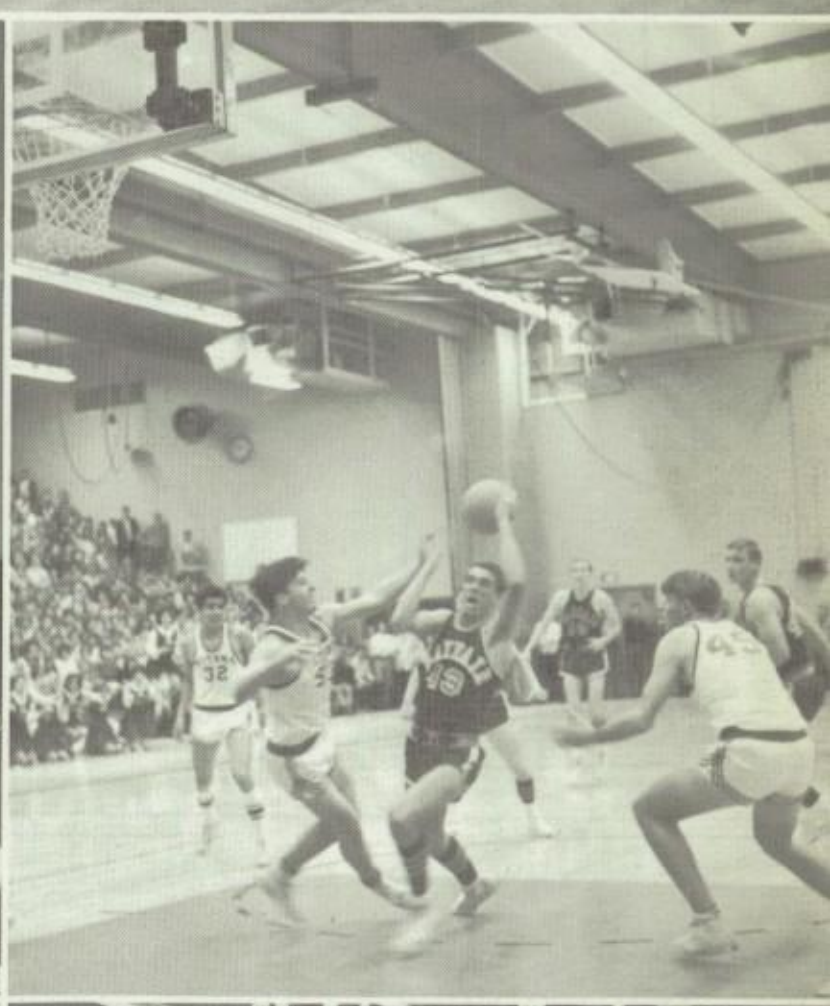

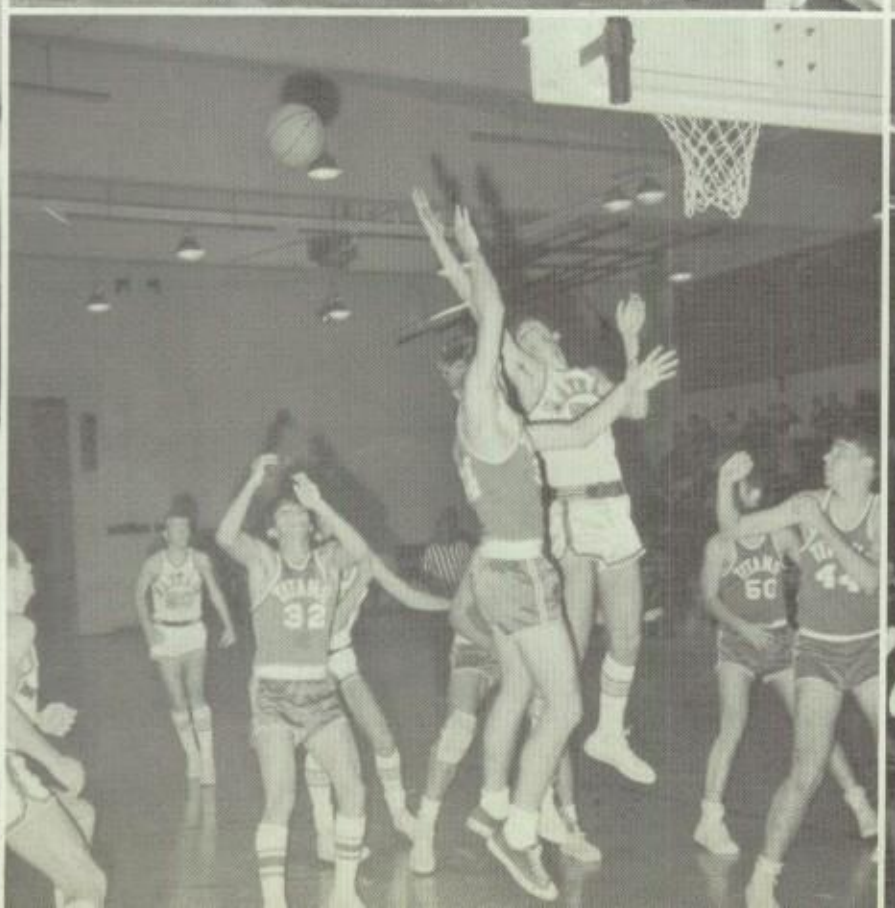

JV BASKETBALL

John Northcote

Coach Cummings

John May

Mike Dumford

Roger Gaylord

Ron Van Lant

Marcos Lichtmajor

John Collins

Steve McKinney

Cliff Delong

Steve Turley

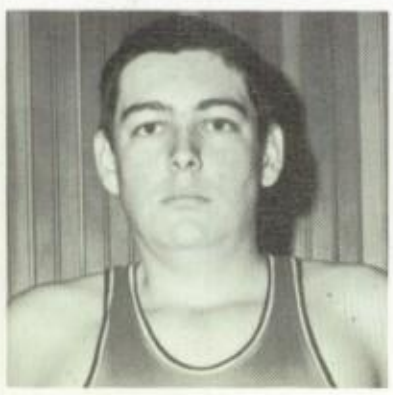

Gary Gray

Mgr. Stan Yost

Mgr. Rich Huff

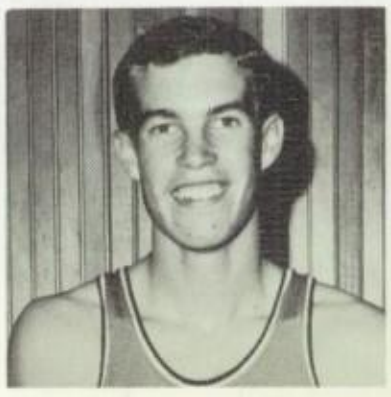

Greg Simmons

BEE BASKETBALL

Mark Dahlen

Mike Land

John Schultz

Coach Knapper

Forrest Moyer

Jim Villegas

Capt. Chuck Kendall

Jim Smallwood

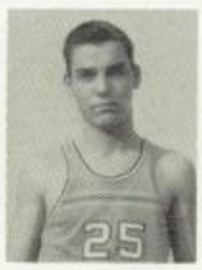

Randy Nordyke

Bob Alessi

Mgr. Robin McGee

Ray Cox

Bob Johnson

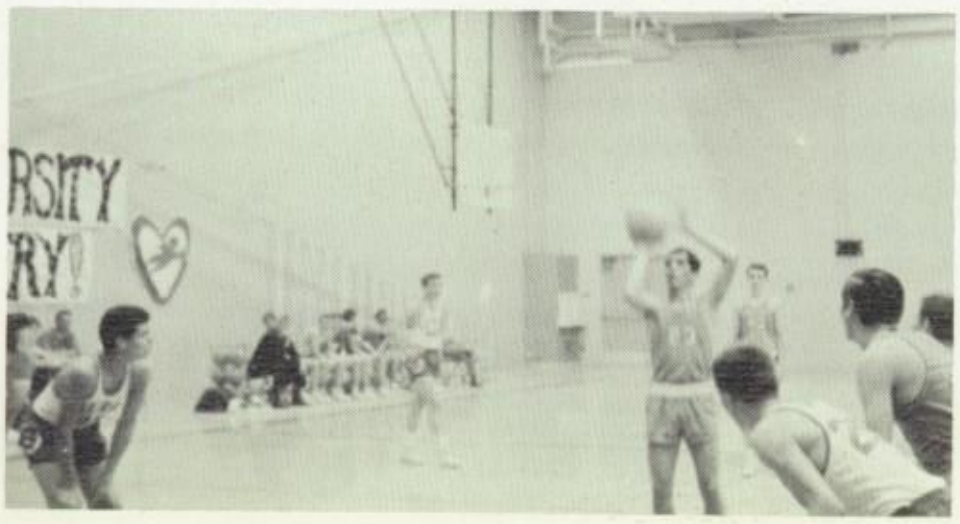

Jerry Tilden

Dan Moe

Mark Laurence

CEE BASKETBALL

L to R: R. Johnson, M. Reddick, M. Taylor, T. Kreuzer, S. Lewis, R. Spohn, J. Jordan, W. Hawkins, J. Lawrence, R. Apodaca, P. Kennedy, S. Saavedra, B. Hultquist, B. Yoder, C. Ferguson, J. Tharp, S. Weeks, T. Saavedra, N. Cleveland, J. Chambers, S. Zippermann.

Coach Perikli

DEE BASKETBALL

Top Row L to R: B. Banker, S. Bradley, D. Mackie, J. Preston, R. Harris. Bottom Row L to R: B. Norris, R. Brewer, A. Siegel, H. Lander, D. Hambleton.

Top Row L to R: J. O'Connor, G. Vandandaigue, M. Orloff, S. Mason, T. McCandless. Bottom Row L to R: R. Brody, K. Terhune, C. Grandin, M. Longobardy, S. Northcote.

Coach Bailey

MAYFAIR

66-67

WRESTLING

SUBURBAN - LEAGUE - CHAMPIONS

SUBURBAN LEAGUE

COACH MICKAELIAN

VARSITY

COACH COSTANZA

JAY VEE

98 lbs.
Jim Huggard

106 lbs.
Ron Steele

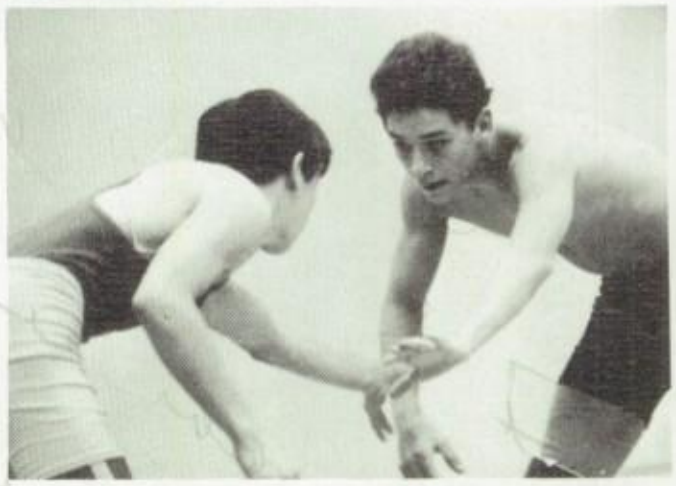

115 lbs.
Mike Jianuzzi

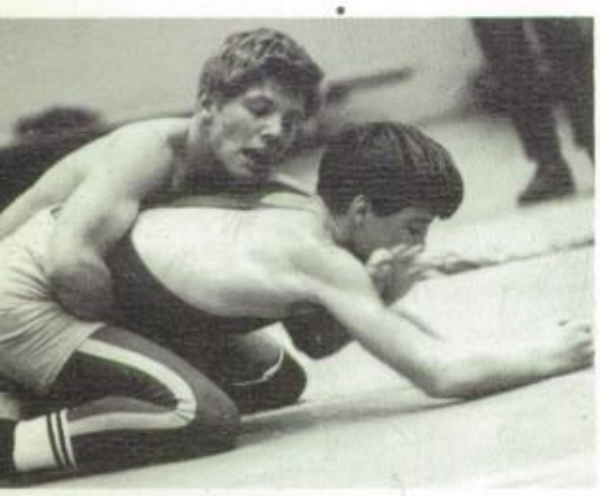

123 lbs.
John Brannen

"CAPTAINS"

130 lbs.
Bob Torres

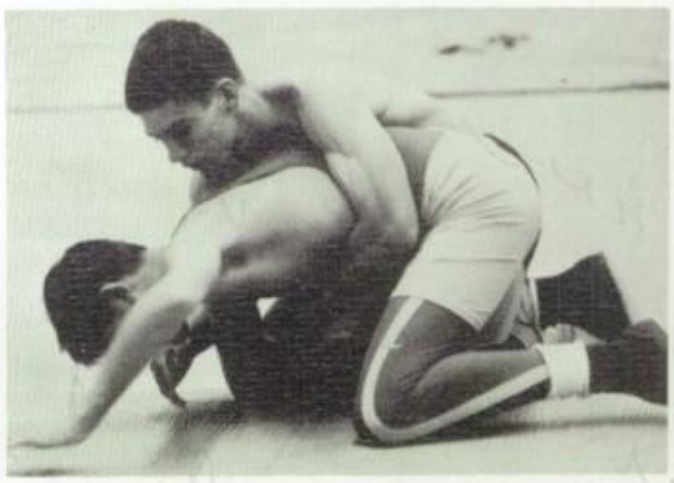

136 lbs.
Bill Robinson

141 lbs.
Gary Osborn

148 lbs.
Eric Parton

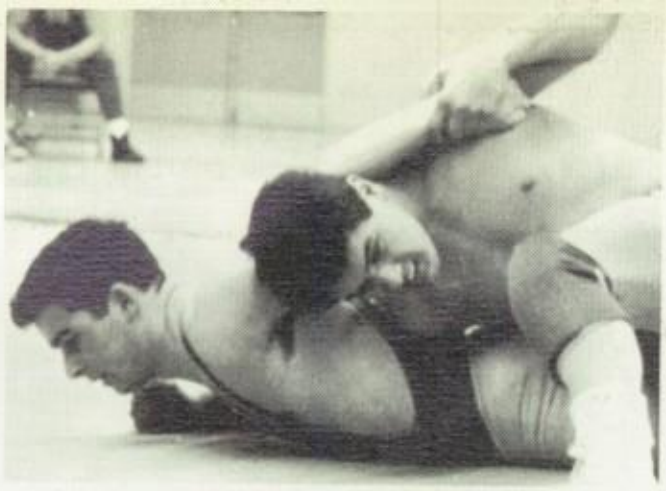

157 lbs.
Ed Osona
2nd Place League

235 lbs.
Bud Young
2nd Place League

168 lbs.
Dave Sinclair
2nd Place League

178 lbs.
Dennis Chapman

194 lbs.
John Bathe

J. V. WRESTLING

After Mayfair Win
At the
Warren Tournament

ch Michaelian gives talk to team after winning Golden Bear rnament three years in a row. Now the team keeps the trophy good!

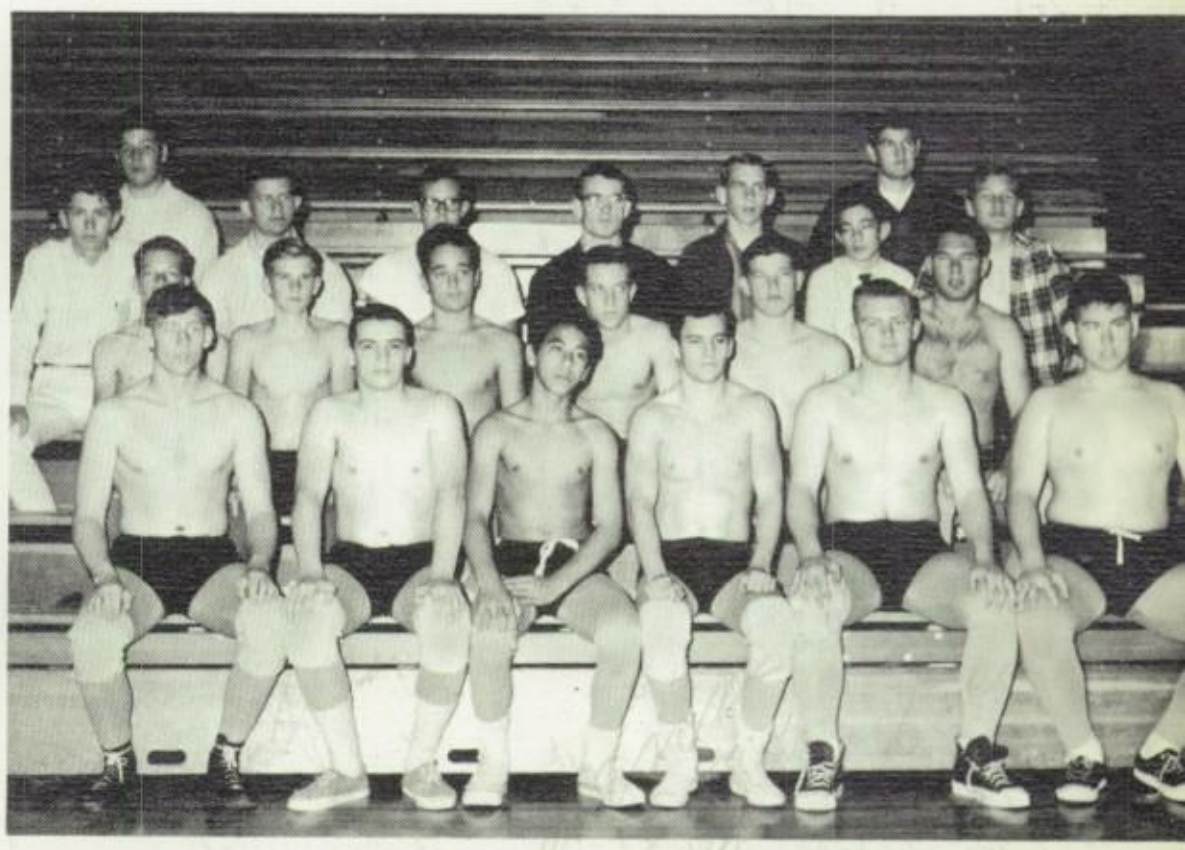

Back row—L. Anderson, J. Wallace. 3 row—J. Blake, S. Mekig, G. Mazlo, M. Fall, T. Overhauls, G. Chainy, D. Perkins. 2 row—D. MacAlasitor, D. Brewer, J. Boyd, J. Robinson, D. Blateric, B. Steinberg. 1 row—E. Prows, C. Vanderwall, G. Lina, M. Gapponoff, K. Vanderwall, R. Arnold.

GYMNASTICS WIN LEAGUE CHAMPIONSHIP

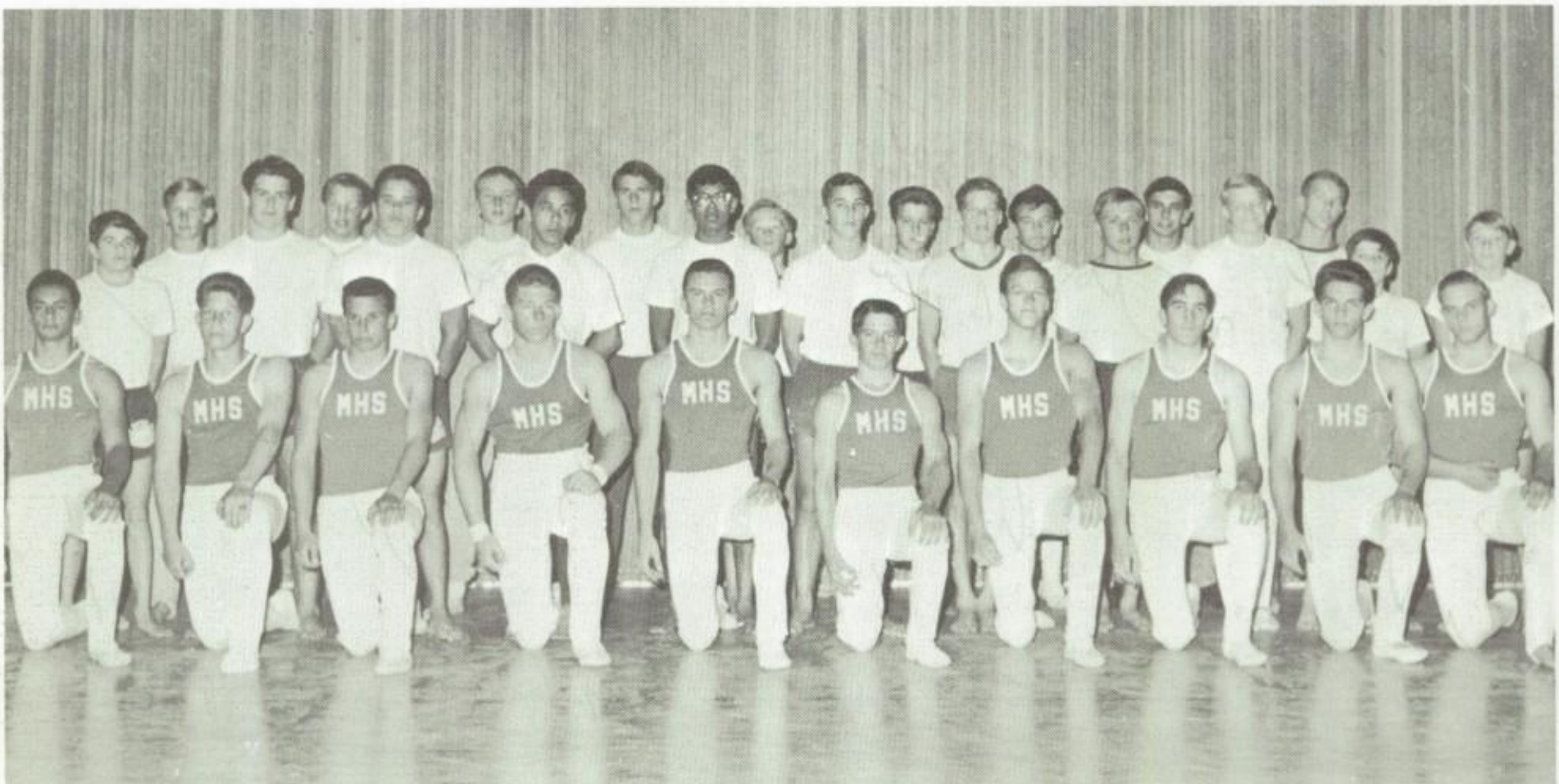

Front Row L-R D. Villasenor, B. Coffey, P. Kreuzer, B. Lavinger, M. Heger, D. McCian, B. Angold, R. McAuley, R. Bacon, P. Rebman Second Row D. Shipman, G. Fiola, B. Gilmer, P. Liana, E. Hidalgo, N. Cleveland, D. McAllister, B. Banker, F. Shiffer, D. Mastren, S. Halstead Third Row P. Cannon, K. Wharton, R. Mercer, M. Grady, G. Alcorn, D. Canada, D. Woodward, J. Polic, W. King

Margie,
You're really
victhen girl. I love
the way you talked back
to Peiklis. You are a cute
and sweet girl. Good luck
if you have a voy friend and
Good luck if you don't I hope
you have more classes with me
cause you really make a class move
I'll always love you so
keep yourself the same
for next year
All my
Love
Frank

Coach Crawford

VARSITY IN ACTION

Paul Cannon on Sidehorse

Bob Angold on Parrell Bars

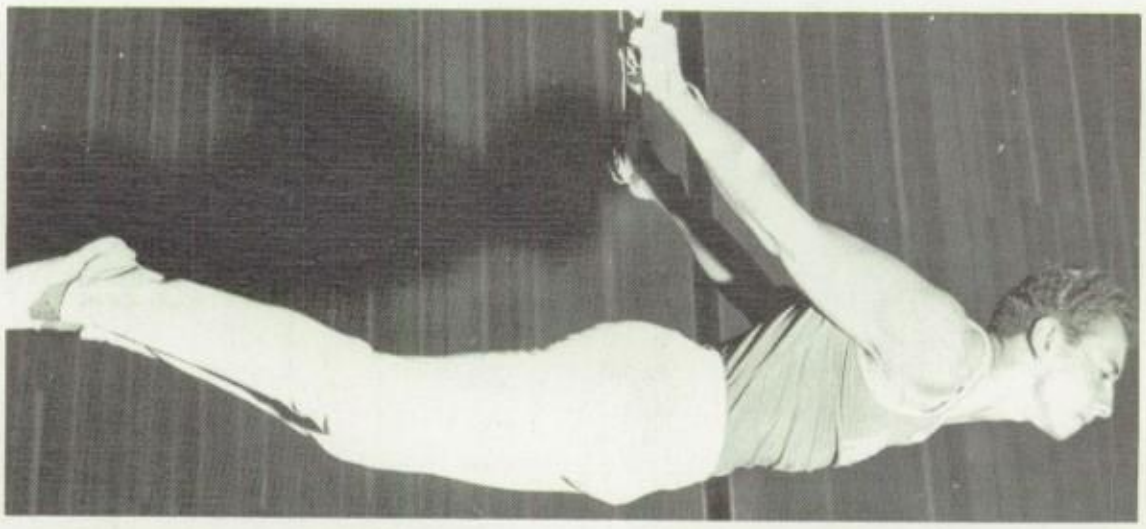

Villasenor on Rings

Bill Lavinger on the vault

Angold on Rings

VARSITY TENNIS—LEAGUE

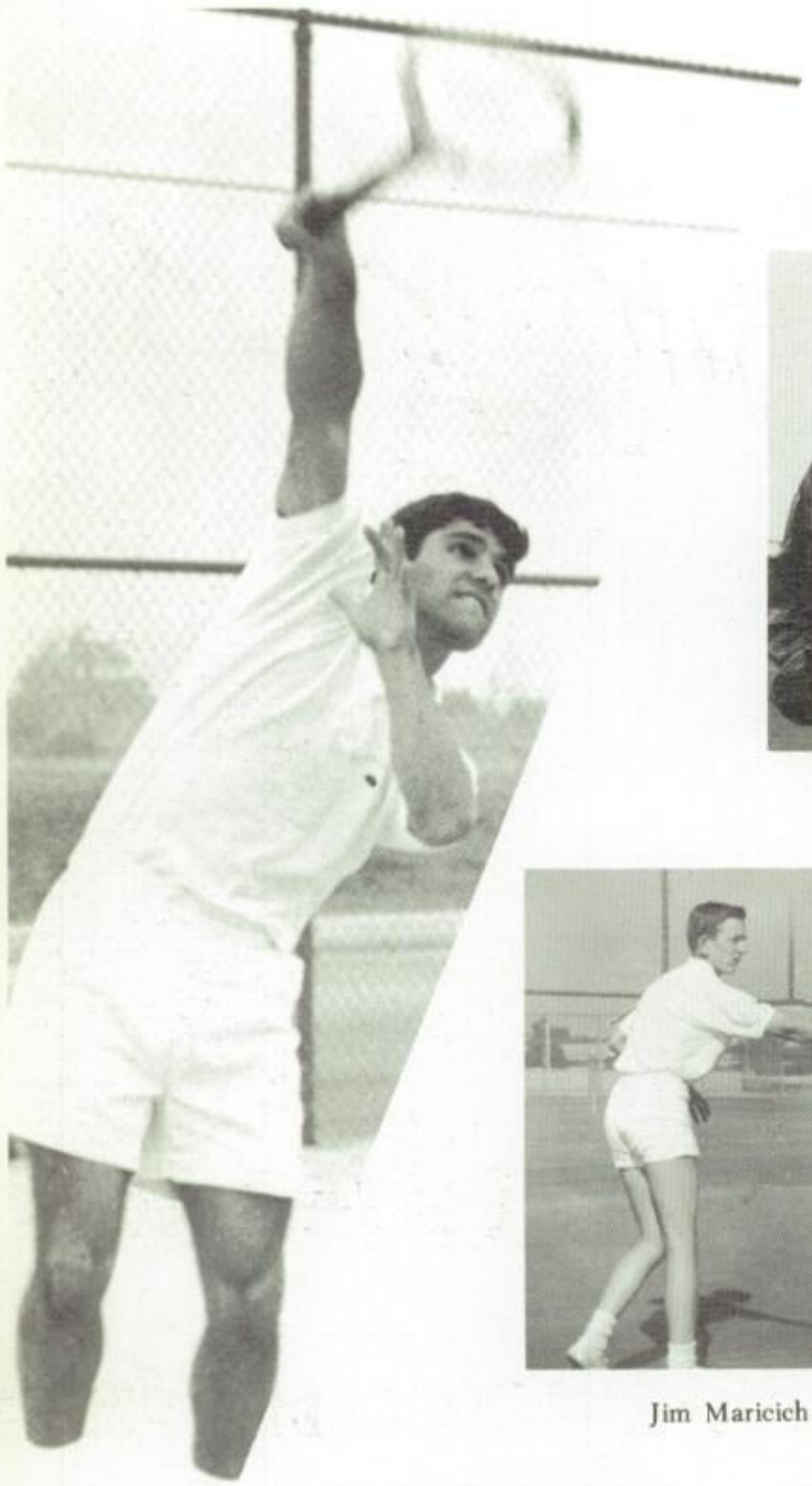

Coach Knapper

Jim Maricich

Chuck Ozanian

Jack Reischl

Doug Yonce

Dave Keulen

Gary Rawlings

Chuck Gerber

Dan Williams

Ron Eiseman

HAMPS–VARSITY ACTION

J. V. TENNIS

Coach Salee

Front row: (Seated) J. Fishback, G. Whitescarver, C. Rhodes, C. Grandin, R. McGee, L. Cambell; (Standing) C. Vanderwall, R. Boily, P. Martin, J. Zoppa, K. Fitches, L. Snyder, D. Fitches, H. Landers, B. Reise, C. Thomas

Rod Green
Catcher

Bob Wolf
Pitcher

TOP

Jim Murcray
1st Base

Dennis Powell
2nd Base

Harry Bilyeu
3rd Base

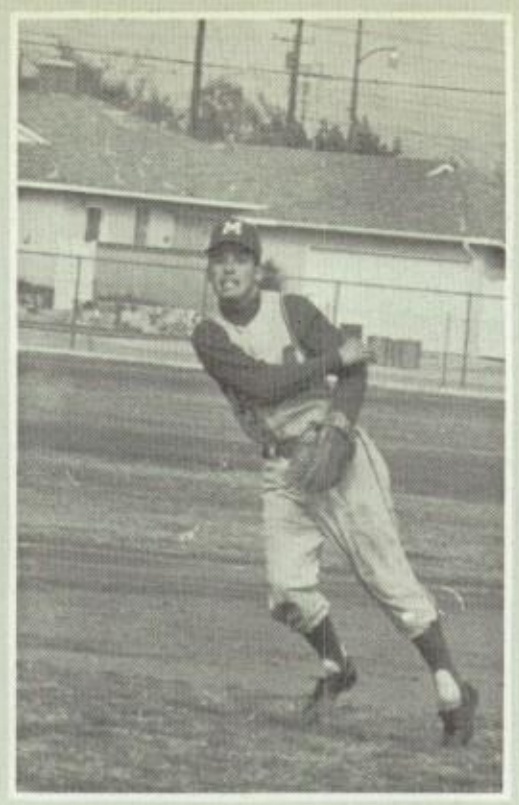

Dick Horne
Shortstop

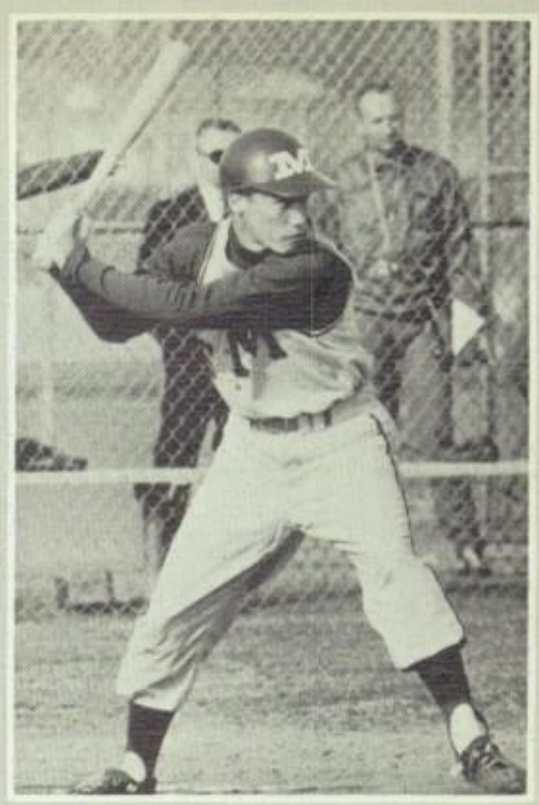

Mike Seyler
Left Field

NINE

Bill Crawley
Center Field

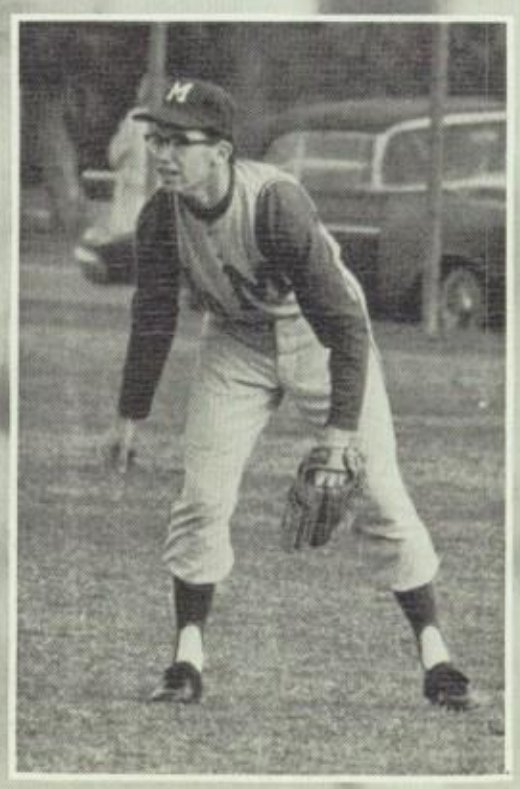

Jim Frye
Right Field

VARSITY

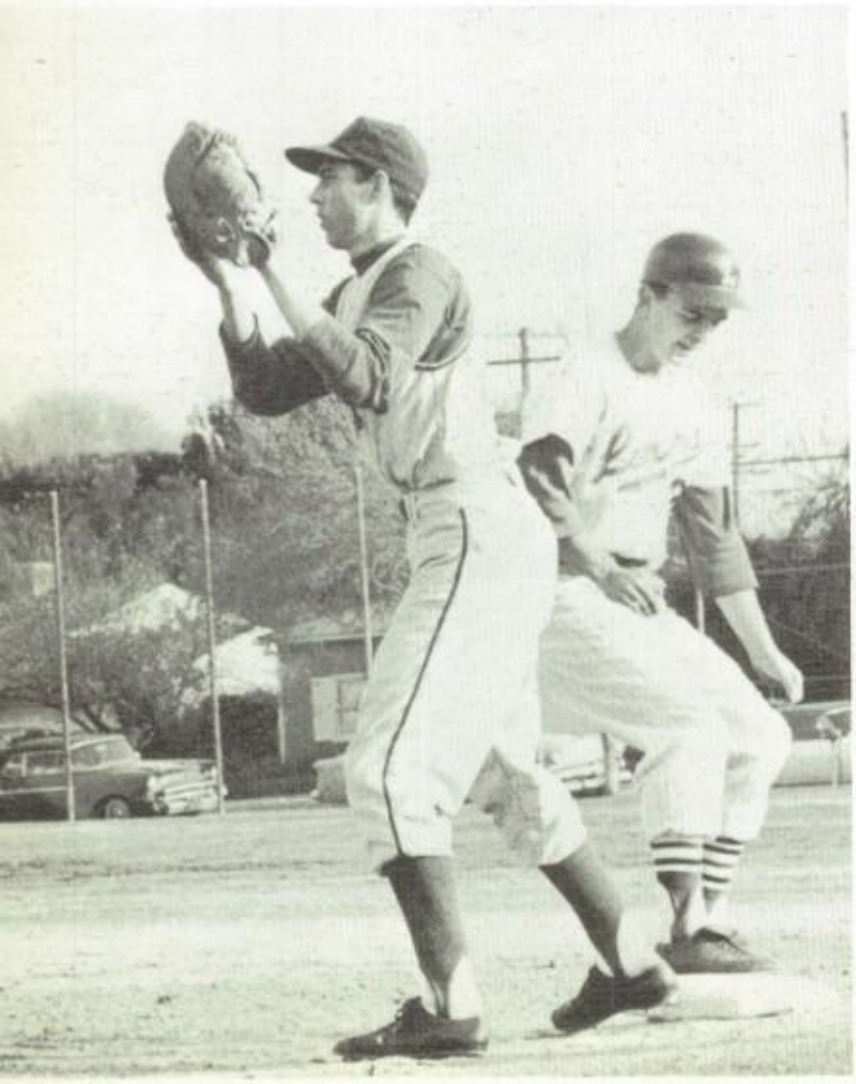

ACTION

PITCHERS

Top row Ken Sanford, Ted Moreno, Bob Wolf Bottom row Tim Murray, Ken Stout, Don Borders

OUTFIELDERS

Top row Jim Frye, Bill Crawley, Jim Rey
Bottom row Mike Seyler, Randy Vande
pool

Coach Hubert

INFIELDERS

Top row Dennis Powell, George Pearson, Jim Murcray Bottom row Pat Carney, Dick Horne, Harry Bilyeu

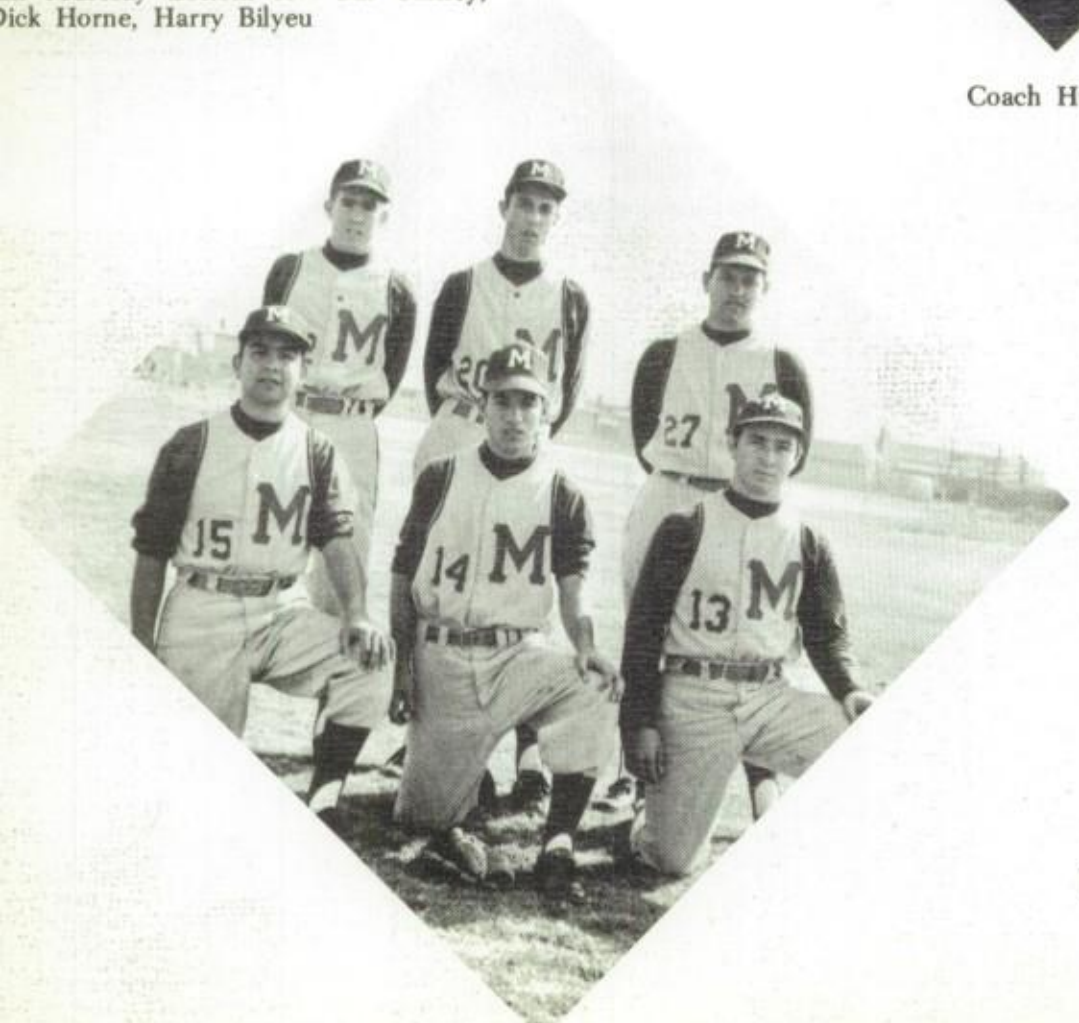

CATCHERS

Steve Tavizon,
Rod Green, Ed Boyd

p Row: R. Gaylord, B. Coleman, B. Olding, C. Matranga, B. Young, J. Dragoun.
ttom Row: J. Bonilla, T. Moreno, D. Wingitt, J. Chapman, K. Steele, R. Coleman.

Coach Judy

JV

Top Row: G. Marino, B. VanSalinger.
Bottom Row: G. Abrahamson S. Miller

w 1: D. Mastren. Row 2: G. Vandandague, S. Norris. Row 3: L. Moraler, R.
odaca, R. Johnson. Row 4: D. Haselerth, M. Dahler, R. Nordyke, G. Ringer.

Coach Crockett

FROSH

Row 1: J. Lawrence, D. Mackie. Row 2: J. Williams, E. Brawn, M. Garcia. Row 3: R. Aundell, S. Lewis, A. Seigle, R. Gilbertson.

Not shown: M. Griffo
and M. Reddick.

JV-FROSH ACTION

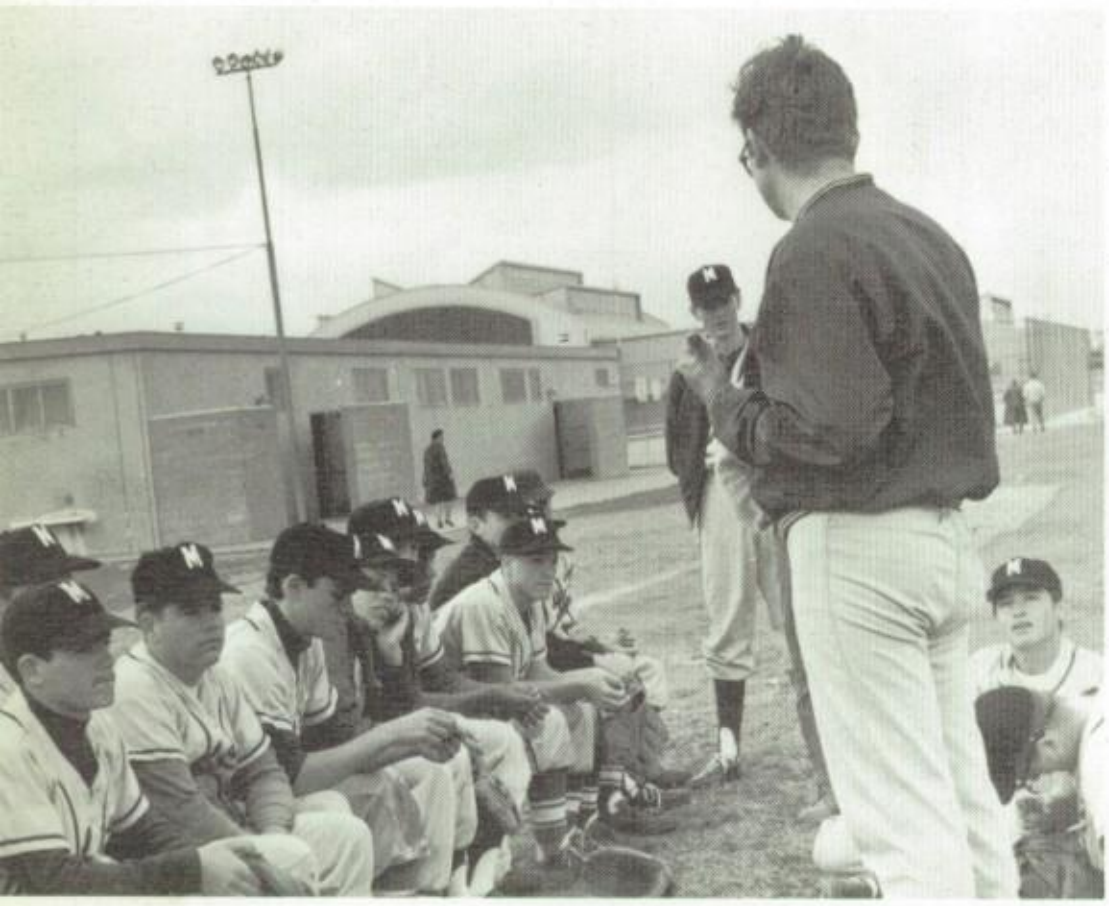

R. Jensen
D. Denessen

B. Davis
J. Martinez

G. Randal
Mile

S. Peterson
Discus

D. Williford
High Jump

M. Dixon
High Hurdles

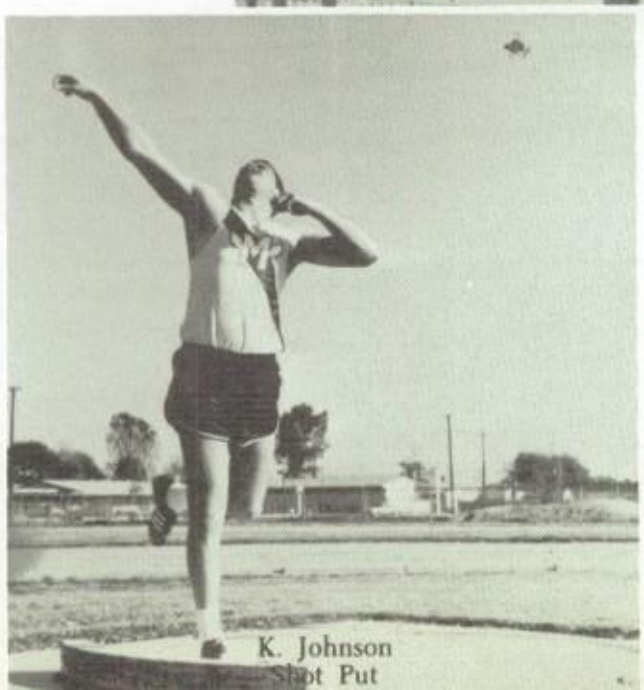

K. Johnson
Shot Put

TRACKMEN

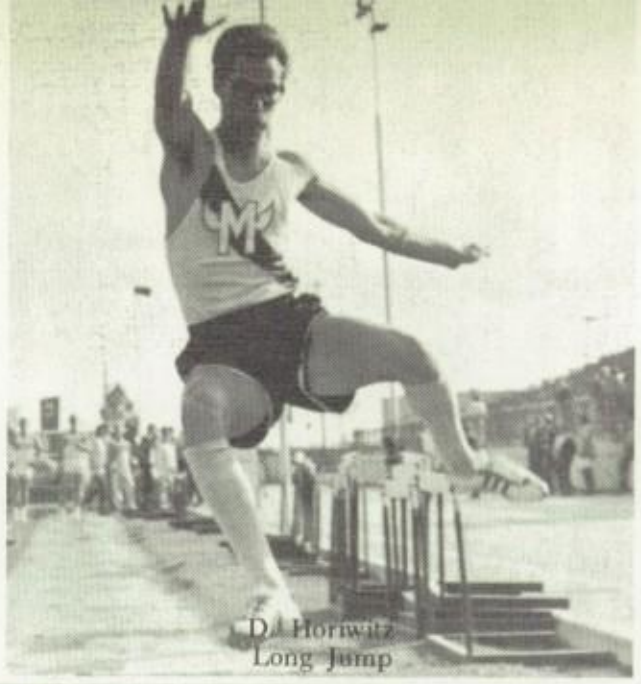

D. Horiwitz
Long Jump

J. Martinez
440

D. Denessen
Sprints

B. Davis
Low Hurdles

J. M. Niece
2 Mile

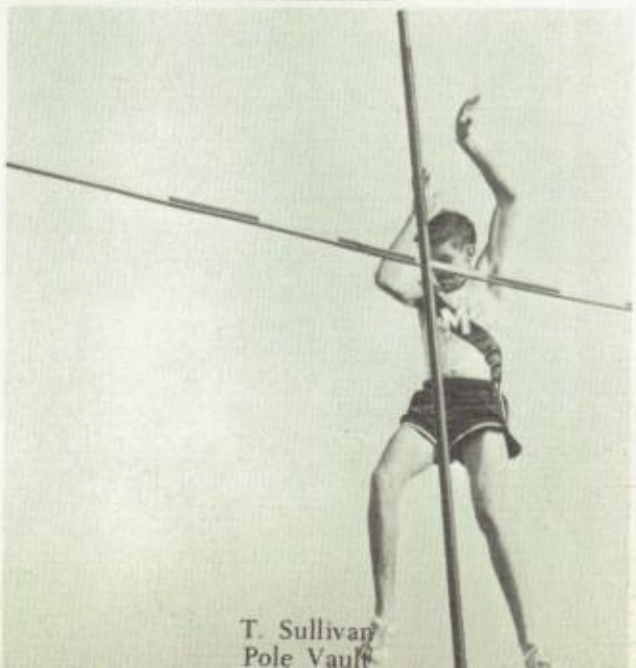

T. Sullivan
Pole Vault

VARSITY TRACK

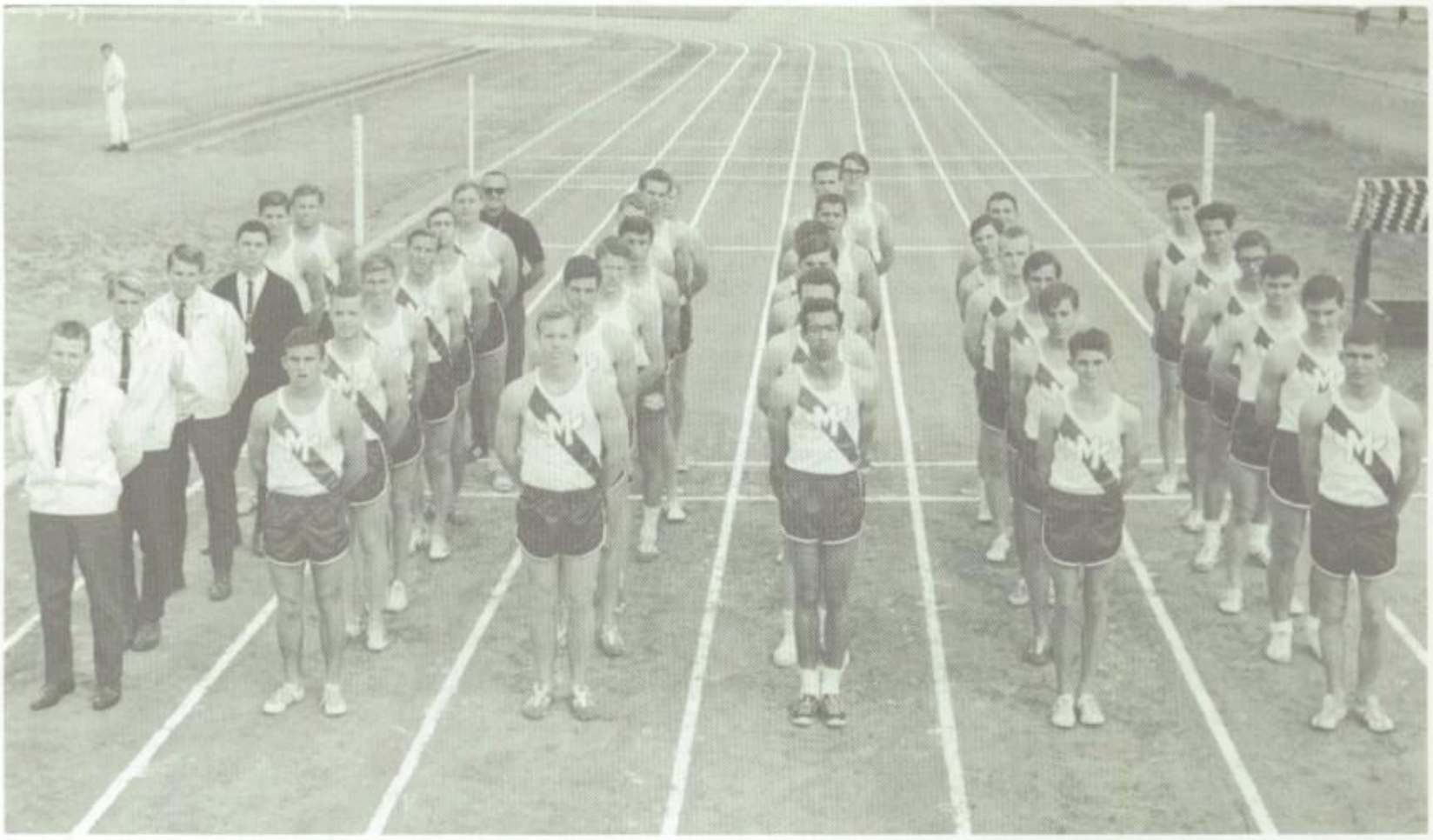

Front to Back Row 1 Managers: T. McQuaid, R. Teson, F. Verluis, D. Campbell (all managers) J. Moore, S. Peterson Row 2 B. Senske, J. Hill, J. McNeiece, D. Williford, R. Edick, R. Marshall, N. Street (coach) Row 3 Captain D. Denessen, R. Jansen, B. Davis, V. Jankowiak, J. May, L. Stiltner, T. Winford Row 4 Captain J. Martinez, E. Mecham, L. Allsup, T. Sullivan, K. Johnson, M. Dixon, D. Arnold Row 5 D. Carey, R. Mason, G. Wimer, C. Bentley, M. Caldwell, D. Chapman Row 6 B. Torres, G. Randall, M. Dalton, D. Rogers, C. Heller, S. Thayer Not pictured: Dava Horowitz, Tom Rodgers

Coach Street

BEE

B Track

Front to Back Row 1 G. Bowman, L. Jones, J. Stefen Row 2 M. Bray, W. Weeks, S. Hurst, J. Skinner Row 3 M. Abrahamson, C. Ferguson, S. Weeks, E. Singleton Row 4 R. Biemon, T. Morgon, J. Carlisle, F. Van Vreeswyk Row 5 R. Ojeda, M. Gapanoff, W. Rinnert, D. Helberg Row 6 M. Decker, B. Owens, R. Bowser, Coach R. Casagronda

CEE

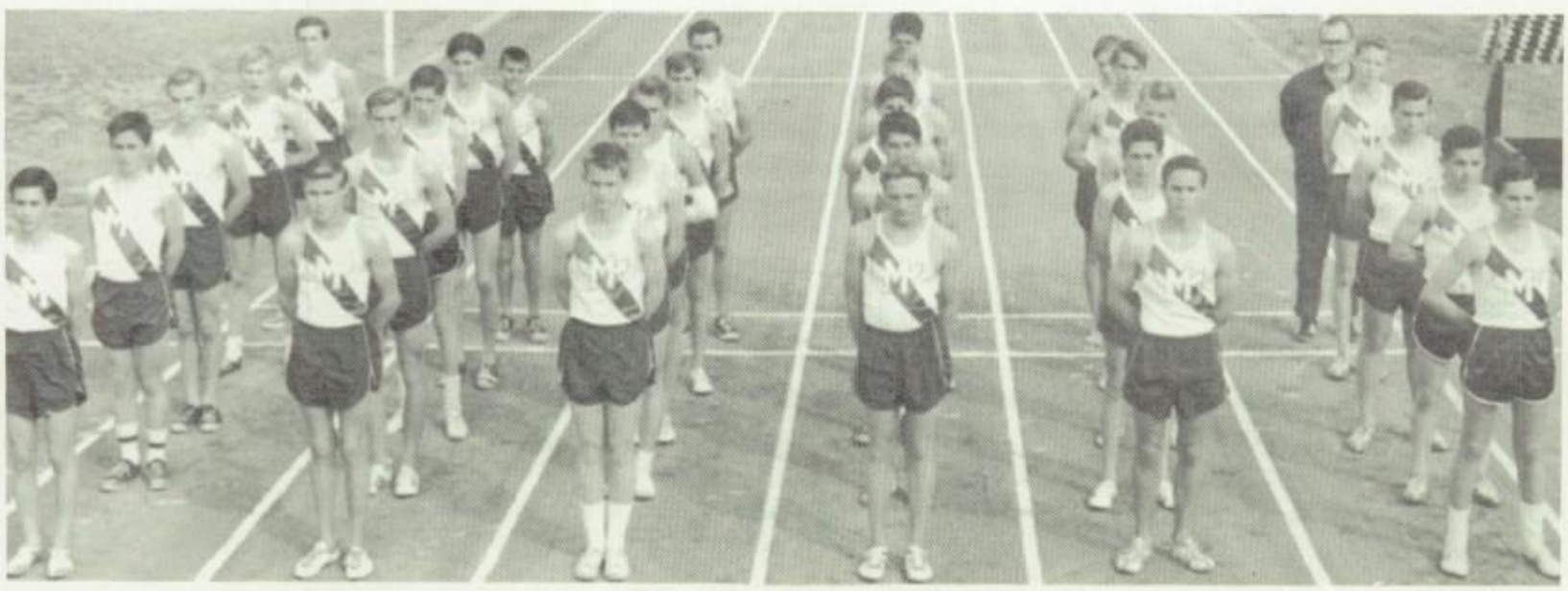

"C" Track

Front to back line 1. R. Chownyk, R. McCain, K. Adams, D. Dunn, J. Rhodes; line 2. B. Branson, B. Hultquist, M. Crebbin, M. Reddick, M. Longobardy; line 3. B. Balthrope, L. Lay, D. Chesher, S. Stubits, P. Kennedy; line 4. S. Pondester, S. Wilson, R. Cervantes, J. Chambers, D. Myers; line 5. S. Wimer, J. O'Conner, M. Hill, T. Kreuzer, R. Howard; line 6. M. Callahan, M. Dixon, M. Spotts, L. Wright, Mr. Lee, coach

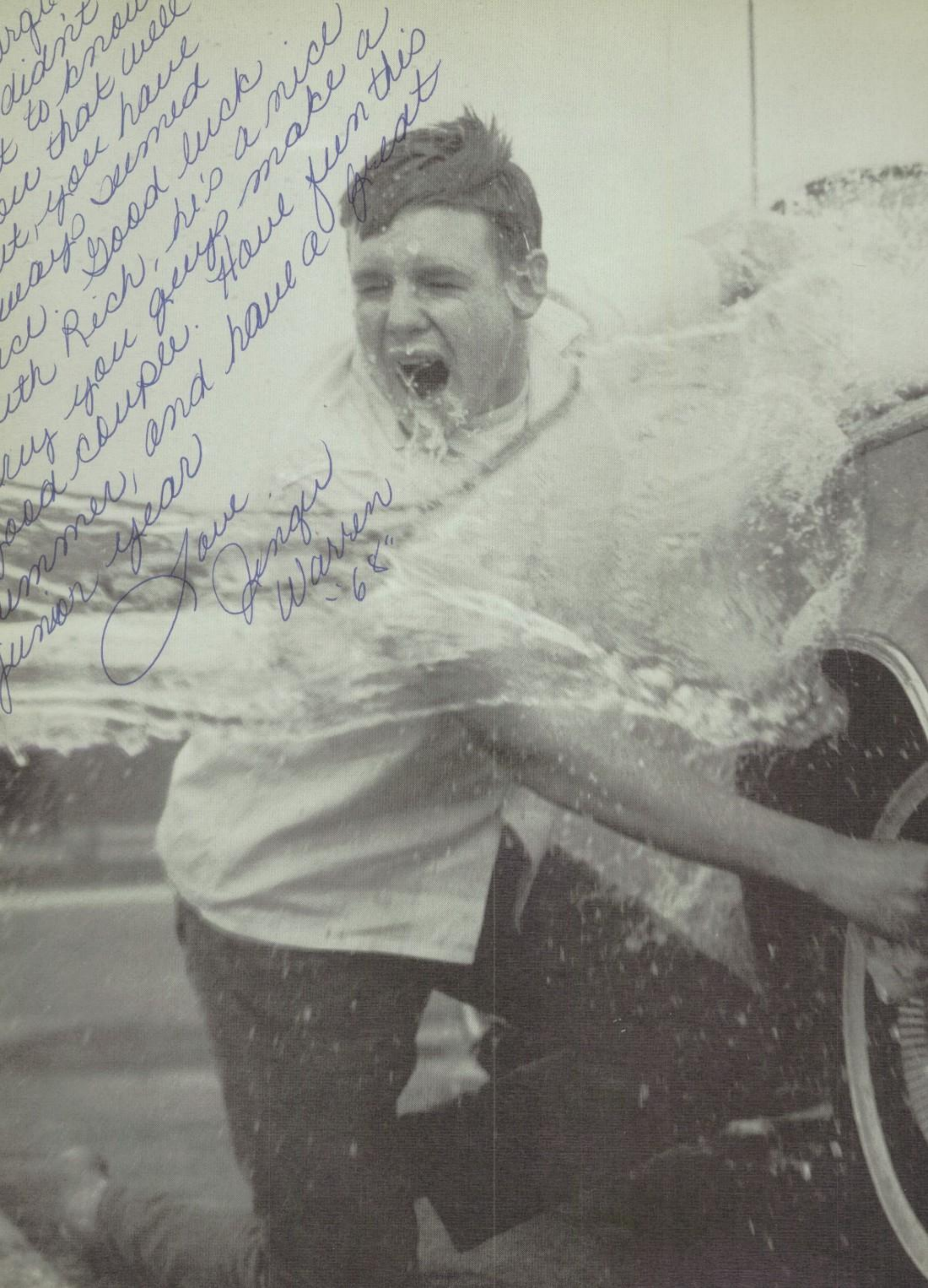
didn't
to know
that we
you have
always seemed
Good luck
Rich, it's a nice
you guys make a
couple. Have fun this
summer, and have a great
year
Love
Jerry
Warren
'68

Margie,
To a really
neat girl I have
had fun this year
knowing you especially
in P.E. & your a really big
blast. I hope we will be
friends for a long time.
your friend
Lori Jordon

Margie, Dowell
See Dynally Down
a place to sign yours
annual. Haven't got
to talk to you much
this year and I'm really
sorry. Maybe we will see
each other more next year,
I hope. (Best Luck
Always
Toni Gidon)
ps.

EXPRESSIONS OF

ORGANIZATIONS . . .

Creative spirit grasping a bit
of life . . .

Inquisitive minds touching reality . . .

Glowing faces filled with anticipation
for tomorrow . . .

Laughter ringing out the joy of
togetherness . . .

Organizations, the soul of our spirit . . .

Trade

SPORTS

Bob King

Larry Allsup

Ron Morris

Chuck Ozanian

Gary Rawlings

Joe Gaylord

Mr. Brad Benson
Advisor

PHOTOGRAPHERS

Dennis Addy
Editor

Dave Hart

Bob Wood

Ken Schmal

Nick Mrvos

Steve Langford

ADVERTISING

Rex Katonak
Editor

Anthony Guarino

ART

Sylvia Keulen
Editor

Lynda Hage

Jim Jenkins

Kathy Sparr

Karen Rhodes

Winds

Dick Horne
Editor-in-Chief

ORGANIZATIONS

Pat Roghair
Editor

Colleen Masters

Jean Boyd

Gloria Wingett

Cathy Castleman

ACTIVITIES

Kathy Ryan
Editor

Cynthia Raney

Becky Dowhen

Kathy Katonak

Kathy McAnulty

Lynda Whisman

Nancy Kennedy

CLASSES

Kathy Atwood
Editor

Chris Rawlings

Lindy Fenton

Terri Bezanson
Asst. Editor

Stephanie Myers

Caren Griffin

Mr. Renkiewicz

L WIN THIS YEAR? Mr. and Miss Penny Ante candidates, from right, sophomores Denver ...ves, Carol Borgman, junior Susan Zahn, and Larry Allsup, senior, await the opening of the ... Crusade drive next Monday. Missing are Frosh candidates Jim Tharp and Sue Fraser, Jun... Johnson and Senior Cathy Castleman.

Photo by Larry Penepent

Frosh Defend Penny-Ante Title as UC Drive Opens

Next we... will participate ... 13,000 students ... Hollflower Unified School District in the United Crusade Drive, annually held in the fall semester.

Classes will again clash for charity as representatives of each of Mayfair's four classes compete for the "Mr. and Miss Penny-Ante" title.

Candidates have been selected by each class cabinet and will scour the campus next week for "votes," at a penny each. Defending champions are the freshmen (now sophomores), who last year collected $165.41 to lead all classes.

Contestants this year include Jim Tharp and Sue Fraser, freshmen, Denver Hargraves and Carol Borgman, sophomores, Bob Johnson and Sue Zahn, juniors, and Larry Allsup and Cathy Cast... senio... Larry was ... candidate ... junior, along with Stephanie Meyers.

Monsoons have been very generous in the past, averaging over $500 in contributions to the crusade the last three years. Mayfair has also been one of the leaders of the 18 schools in the district.

Coffee canisters will be carried by each of the candidates, plus each class president all week.

One canister per class will also be placed in each sub school and the main office. Colors will identify each class, with red designating seniors, blue for juniors, green for the sophs, and yellow for the frosh.

AFS Aims at Goal of $3000

With a week and a half of the American Field Service Magazine Drive already ... lub finds it... way off from ... 3,000 gross ... 321.72 was ... st two days ... sales don't ... oal will not ... the planned ... d, reported ... S Sponsor.

Top salesman for the first ... Becky Schmitz ... Custer. Mr. Dighera's first period class pulled in $44.60 to bring them honors for the first day of the drive. Friday found Mr. Deeds and his class as top salesman.

'67 Auto Show Opens Today

The 1967 Southern C... fornia International ... Show opens today at the ... Pacific Auditorium and ... run through November ...

Admission for stud... with ID cards is 75¢ be... 6:30 p.m. on weekdays.

More than 400 new 19... models from Asia, Europe and North America will be on display, as well as numerous special exhibits.

Of particular interest will be a display from the National Aeronautics and Space Administration which includes a Lunar Landing ... search Vehicle scale mo... and a full-size model o... Mercury spacecraft w... can be entered by visito... the Auto Show, who will ... be able to audio-visually ... perience a simulated s... flight.

Television fans will ... to see the fabulous "B... Beauty" of the Green Hornet program, aired on Chan... 1, and the first car to break the 600 mph barrier, Craig Breedlove's "Spirit of America-Sonic I" will also be exhibited at the show.

Speak

Craig Hos... from the ... will make an ... campus ... ember 3, ... Senior as... d.

... 12 years of Congressional service, Mr. ... speak on the ... of the 89th Congress and other related issues. Parents are invited to attend the assembly, which begins at 10:15.

News Editor
MaryJo Wagner

Editorial Page Editor
Jane Lindstrom

Feature Page Editor
Kathy Ryan

Exchange Editor
Mickie Banker

Sports Page Editor
Steve Makeig

Sports Feature Reporter
Larry Allsup

Advertising and Photographer
Jim Kelly

Club Editor
Kathy Lockhart

mmer

THE FRAY – "Courageous" Cummings (21), attempts to a pass by Butch Lage (20) in the Varsity's 64-43 romp he faculty.

Cagers Bomb Faculty, Then Lose Three

Coach Bland's varsity basketball quintet handcuffed the fragile faculty 64-43 in their '66-'67 basketball debut.

The Monsoons were led by Rich Small with 14 points and 9 rebounds. He was followed by Butch Lage who accumulated 13 points with 9 rebounds. Six-feet-six Tom Steffen led in the rebound department with 13, while dropping in 6 points. Bob Wolf netted 10 points for the varsity.

Big guns for the faculty were Coaches Bland, Cummings, Crawford, Hubert, Costanza and Mickaelian. "Bomber" Bland led the faculty scorers with 11 points.

Riding high, the 'Soons then met Valley Christian on the Crusaders' court. Facing a smaller but quicker team the Monsoons grabbed less than their share of points, and found themselves on the short end of a 54-51 score. The guns in the Valley game were Rich Small, who scored 15 while Tom Steffen gathered 14.

Next, the cagers journeyed to the E... ment wh... ed again... who is t... The cage... were be... 81-60.

The following night saw another defeat. The 'Soons played Downey and were Beaten 72-64. Tom Steffen had 19 points in the first half but was forced to leave the game in the third quar... wisted ankle.

... also entered ...rne Tourna... plus the Mid... ...nent which be... 28.

Editor
Peggy Rookus

Grap... ...rren, Lose... ...ers

The ... fighting a tough schedule and a late start, have lost both of their first two meets but have won the Warren Golden Bear Tournament.

Tomorrow they venture to Cerritos JC for the college's annual holiday tournament.

The Dominquez meet went badly, the 'Soons losing 31-15. The Mayfair squad had not begun practic... as the Dongrappl... been practicing a...

Dave Sinclair ... and Bob Torres ... pins and were th... ners for coach M...

Against Norwal... soon lightweights ... the Lancers, giving them only one decision in any weight below 148 pounds was forfeited because ... weight problems.

Then trouble began for Mayfair. Dave Sinclair pinned his man but four other heavyweights lost and three were pinned to more than make up for the ... Norwalk had ... lightweight divis... score was 33-16.

Winners in the ... Steel at 106 ... a decision, Mike ... 115 pounds with ... and Bob Torres ... Sinclair at 13... pounds with pins.

At the Golden Tournament, Dave Sinclair, Bob Torres, and John Brannen took firsts and Eric Parkin and Ron Steel were second.

...s was chosen wrestler of the tourney which Mayfair won, beating seven other schools.

Coach Mickaelian seems to think that the wrestling team will be better after Christmas vacation and believes they can make a good run at the league championship again this year.

He also said he was ... with the teams' per... against Norwalk ... Lancers are one of ...'s stronger teams.

...oops Dump ...lers, Vikes

Mayfair's ... basketball team ripped to victories over Valley Christian 33-19 and ... 41-39.

Coach Dave Knapper's ... Machine started slowly against the Crusaders with a 5-3 tie at the end of the first quarter. Once in gear, the "machine" jumped to a 16-3 lead at the half, a 27-7 ... the third quarter, ... to the final tally ...

Alessi scored 11 ... and grabbed 11 re... while Chuck Kendall ... points to lead ...

... Downey, Alessi ... Kendall led scorers with 13 and 13 points respectively. Alessi also grabbed 17 rebounds to earn player of the game honors.

The Mighties will play at Wilson today and are also currently involved in the Santa Monica Bee Tourney.

Mason, Hurst Named MVPs At CC Banquet

Randy Mason and Steve Hurst were named most valuable runners for the 1966 varsity and Jayree cross-country teams at the harrier banquet held last week.

Coach Nick Street also selected Mike Bray and Del C... ...ble on ... frosh ... the ... was ... tional ... for ... dis... fin... ish by the varsity, who began the season with visions of a ... championship. Injuries and illness, however, to Randy Mason and Glenn Randall, killed any chance of a title.

On the season, the varsity finished 6-4 overall and 2-4 in league, but pulled ... for ... top ... swept ... ending ... of the ... in the ... dominin...

Reporter
Cindi Dalton

Reporter
Christine Callesen

Reporter
Chris Edwards

Reporter
May Emett

Reporter
Vriginia Golden

Reporter
Judy Hutton

Reporter
Debbie Smith

Reporter
Bonnie Steinberg

...ve Gri... ...Berths ...SL ... ...even

...e Mayfair ... football p... ...ted to first ... the 1966 All-Suburban ...ue team, announced ... coach Donn Ashton this ...

...nior Dennis Chapman ... picked as lineman of ...ear in the seven-team ... He played center both ...sively and defensively ...he Monsoon eleven.

...stout, guard, and ...ohnson, tackle, were ...o the offensive team while two backs, Chuck ...zanian and Bain Brick, were picked on the defensive squad. All are seniors except for Johnson and Brick, who are juniors.

Senior Ken Vanderwall and sophomore Dave Sinclair received honorable mention as ...n. Vanderwall oper... ...s a guard and Sin... ...d the 'Soons in tackles ...ebacker.

...er High's Jim Eaton ...med back of the year ... Titans also placed ...am members on the ...ue roster, as did co-champion Sierra.

Four players from John Glenn, three from La Serna, and one from Artesia completed the 23 men all-star squad.

Selections were made by each league team choosing an all-opponent eleven, with ... then hashing out ... a meeting last week.

...s Carry ...rk to W...

...ach John C... ...V cagers ... ...er two today at Wilson ... after splitting a ... ...mes with Valley C... ...ian and Downey. ...ter winning their opener ... the Crusaders 42-38, ...Vs fell to Downey 40- ... the Vikings' court last ...ay. ...eve McKinney (14) and ... Simmons (12) led scor... ...r the Mon... ...y.

PRESIDENT

John Brannen

WRESTLING CLUB

B. Anderson, B. Arnold, J. Bathe, D. Blateric, J. Blake, J. Boyd, J. Brannen, D. Brewer, D. Chapman, G. Cheny, B. Cory, M. Fall, M. Gaponoff, B. Gilmer, M. Horan, J. Huggard, M. Jianuzzi, J. Kushmer, G. Liana, G. Mazlo, D. MacAllister, G. Osborn, E. Osuna, T. Overhulls, E. Parton, D. Perkins, M. Phay, E. Prows, J. Robinson, D. Sinclair, B. Smith, R. Steel, B. Steinberg, B. Torres, C. Vanderwall, J. Wallace, B. Young, S. Makeig, D. Pitts, B. Robinson, R. Menton, F. Baker, J. Jenkins. Coeds: S. Liblin, D. Carter, C. Foster, S. Miller, M. J. Wagner, L. Fenton, T. Crofts, D. Landers, C. Smith, L. Williams, P. Chambers, L. Lona, S. Coleman, P. Hettinger, B. Bryan, D. Smith.

SPONSOR

Mr. Mickaelian

PRESIDENT

Bob King

SKI CLUB

SPONSOR

Mr. Kirk

G. Allsup, L. Allsup, J. Baker, L. Bartels, B. Bates, M. Bergeron, D. Blateric, J. Boyd, B. Bryan, P. Carney, C. Castleman, D. Chapman, E. Cobb, T. Cockrell, B. Cole, J. Collins, M. Dahler, D. Dunn, M. Fall, B. Fisher, C. Foster, J. Glasson, C. Griffin, M. Griffo, D. Hargraves, D. Hart, T. Hegel, M. Heger, C. Killpack, B. King, T. Kreuzer, V. Laubenstein, B. Lavinger, C. Lawerence, J. Lawerence, L. Lona, D. McCain, S. Miller, M. Mockle, S. Pairish, C. Penepent, S. Piner, C. Ripple, J. Robinson, T. Sawzak, C. Scoccio, P. Teiters, G. Thomas, M. Wilson, K. Brown, L. Fenton.

PRESIDENT

Dick Horne

ATHLETIC COUNCIL

Football—D. Chapman, K. Stout
Basketball—B. Lage, T. Steffen
Baseball—D. Horne, D. Powell
Wrestling—B. Torres, J. Brannin
Gymnastics—B. Angold, D. McCain
Tennis—D. Williams, J. Maricich
Track—G. Randall, M. Dixon
Cross Country—J. Hill
Boys League President—R. Green

SPONSOR

Mr. Costanza

PRESIDENT

Erik Terry

BOWLING CLUB

D. Acevez, B. Balthrope, D. Barnes, L. Bernstein, B. Brackett, R. Brady, E. Butcher, G. Cervantes, T. Christensen, P. Curtis, D. Delong, R. Eisemann, C. Ellis, L. Emerson, A. Foss, J. Fuhrer, J. Gorzeman, G. Gray, T. Honea, E. Jordan, J. Karssen, D. Koontz, T. Kreuzer, G. Marino, G. Napier, D. Norris, C. Penepent, G. Perez, J. Peterson, D. Pleines, S. Pondexter, K. Randall, G. Rawlings, P. Rebman, D. Reynolds, M. Reynolds, M. Rizzo, J. Sauerwien, T. Smith, R. Storrs, J. Suderno, E. Terry, S. Thomas, D. Turley, L. Vosburgh, T. Watson, S. Wilson.

SPONSOR

Mr. Adams

PEP CLUB

Miss Smith

Sponsor

PEP CLUB MEMBERS

. Bubb, L. Hazard, R. Lehman, D. Davis, V. Pratt, B. Schmitz, K. Osuna, M. Wilson, B. Bates, B. Steinberg, L. Guhofsky, C. Blackburn, M. Wood, S. Bubb, L. Hauser, N. DeVries, C. Okimoto, M. Campbell, B. Stowe, C. Edwards, B. Ford, M. Beaupre, C. Lawrence, D. Brandon, N. DeVries, S. DeGrote, H. Steenbergen, V. Yonce, C. Morris, C. Holcomb, C. deCordova, S. Campbell, K. Brockmann, L. Doppenberg, P. Rickey, F. Wilson, L. Saurwein, L. Yrure, L. Millard, R. Canino, R. Talbert, M. Spina, D. Darrow, D. Teeters, M. Wilson, L. Phillips, M. MacIsaac

Jeanine Bubb

President

LETTERMAN'S CLUB

Mr. Crockett

Sponsor

LETTERMAN'S CLUB MEMBERS

Neil Matranga, Forrest Mayer, Bob Senske, Rick Kempainen, Jack Chapman, Doug Wingett, Ron Newton, Dennis Davis, Jim Meers, Neal Cleveland, Jim Chambers, Frank Shiffer, Bob Yader, Greg Upcraft, Bob Johnson, Hans Lander, Jim Preston, Buddy Banker, Gil Hedalgo, Randy Mordyke, Doug Ramsey, Jim Thorp, Rene Ojeda, Bruce Young, Alan Lane

Neil Mattranga

President

BIOLOGY CLUB

Mr. Oswald

Sponsor

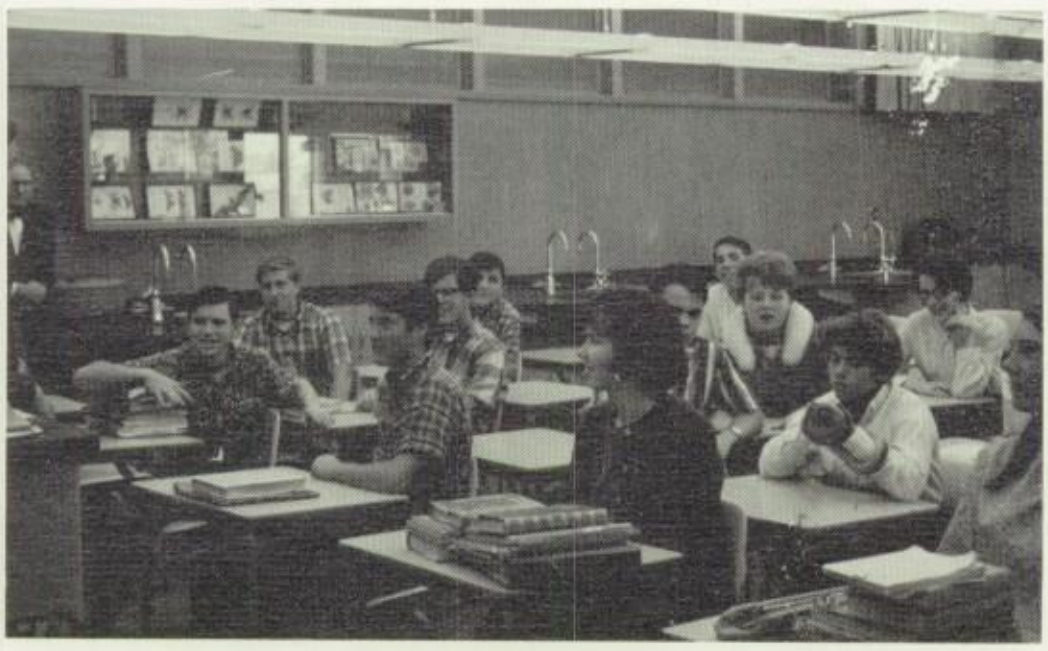

BIOLOGY CLUB MEMBERS

Diane Damman, Kathy Johnson, Pam Coxson, Sharma Gaponoff, Darla Potter, Scott Cary, Colette Beaupre, Douglas Yonce, Letha Dulaney, Joan Terborg, Joe Burkes, Joe Suderno, Ken Fitches, Van Jankowaik, Lynn Wyett, Bob Muse, Brad Rhodes, Greg Schmal, Kathy Lawrence, Peggy Keyes

Kathy Lawrence

President

GIRLS LEAGUE

Terri Bezanson
Vice President

Sylvia Keulen
President

Brenda Bryan
Treasurer

GIRL'S LEAGUE
MHS

Becky Dowhen
Secretary

Mrs. Clemenshaw

BOYS LEAGUE

Larry Alsup
Vice President

Rod Green
President

Steve Peterson
Treasurer

BOY'S LEAGUE
MHS

Steve Pairish
Sgt. at Arms

Bob King
Secretary

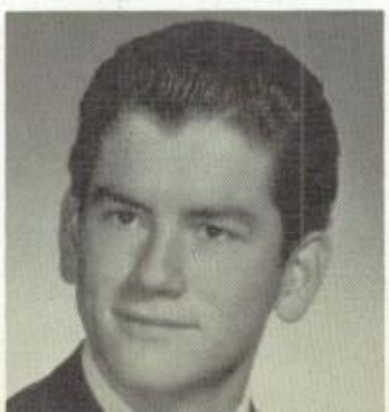

A.F.S. CLUB

Pres. Dick Horne

Pres. Becky Schmitz

Mr. Deeds
Sponsor

SORELLAS

Mrs. Byrd
Sponsor

Mrs. Lanners
Sponsor

Pres. Dianne
Damman

Judy Suneri, Lynda Snavely, Mary Duren, Cathy Abate, Sandy Blanchard, Teresa Crofts, Susan Stark, Patty Mrechant, Lynda Whittes, Aleta Jarrard, Sharma Capanoff, Pam Coxon, Linda Gahan, Colett Vicki Taylor, Teri Martin, Letha Dulaney, Bobbi Nickols, Debbie Small, Heather Ramsay, Kathy Nunnally, Delia Callahan.

Key Club

B. King

T. Guarino
J. Harrington

M. Fall
J. Frye
J. Gaylord

Chapman
Creger
Defeo
Edick

President
Ken Lewis

Vice President
Ron Morris

Secretary
Larry Bingaman

M. Lichtmajer

J. Maricich
J. Murcray

T. Overhuls
D. Powell
J. Robinson

T. Rodgers
C. Sage
T. Steffen
S. Tavizon

Treasurer
Rod Green

Sergeant-at-Arms
Dick Horne

Historian
Steve Peterson

Sponsor
Mr. Bailey

L. Vincent
D. Williams
J. Corey
J. Dragoun

B. Eggink
D. Keulen
R. Lamb

P. Rebman
J. Simon

L. Wyett

D. Younce

D. Hargraves
R. Newton
F. Shiffer
B. Young

B. Cannady
J. Chambers
N. Cleveland

G. Bennett
D. Hambleton

J. Fennel

L. DeMaris
E. Dirmauska
A. Dumford
S. Ellis

T. Bootsma
C. Carrithers
B. Cole

C. Bagwill
S. Baker
E. Baloga
S. Bates

President
Karen Maxfield

J. Gabel

B. Goosen
C. Green
T. Guccione
L. Hage

C. Hurley
S. Keulen
R. Lehman

L. Lockridge
L. Lona
V. McKinney
J. Mecher

Sponsor
Miss Spiro

Vice President
Terri Bezanson

Rah Rah

Secretary
Kathy Venables

Treasurer
Bonnie Bethman

Historian
Nancy Kennedy

C. Miller
P. Nance
J. Nunn
S. Osborne

D. Phillips
L. Poelstra
K. Polic

C. Rawlings
C. Ritchie
C. Rhode
B. Schmitz

S. Scovel

S. VanSteenwyk
J. West
L. Whisman
L. Yure

L. Vale
D. VanGelder
D. VanGelder

K. Spotts
J. Stricker
C. Szupello
B. Thompson

K. Snyder

National Ho

President
Sylvia Keulen

Vice President
Marylyn Sandquist

Sponsor
Mrs. Clemenshaw

The National Honor Society is a select group of Mayfair students who have excelled in the categories of scholarship, leadership, service, and character. The object of the National Honor Society is to create an enthusiasm for scholarship, to stimulate a desire to render service, to promote worthy leadership and to encourage the development of character of the student.

Sponsor
Mrs. Coxford

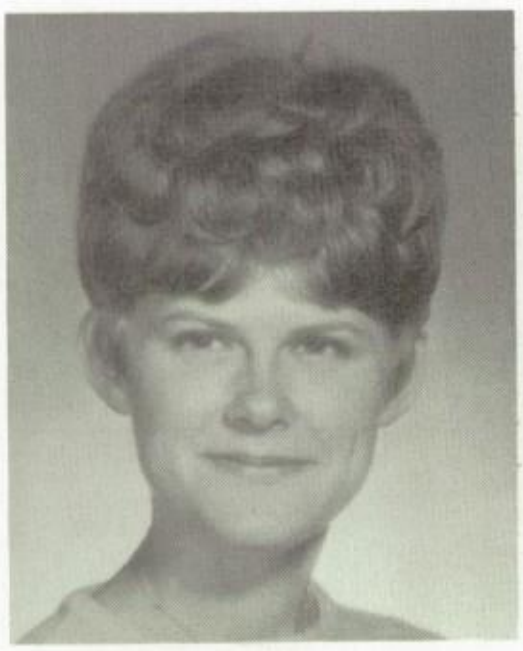

Secretary
Jeanine Mesher

Treasurer
Dianne Damman

or Society

SENIORS

San Defeo, Sue Ellis, Jack Engberg, Mike Fall, Mark Gapanoff, Toni Guccioni, Carol Hurley, Sylvia Keulen, Ken Louis, Jenine Mescher, Glenn Randall, Christy Rawlings, Patti Roghair, Marylyn Sandquist, Lulubel Yrure

JUNIORS

Janet Cox, Jim Cox, Pam Coxson, Diane Damman, Becky Dowhen, Judy Droog, Sue Johnson, Dave Keulen, Margie Lahner, Cathy Katonak, Shelia Miller, Robert Muse, Sandy Nuckols, Nancy Pearson, Darla Potter, Colette Powell, Heather Ramsey, Peggy Rookus, Jan Schrufer, Mary Jo Wagner, Doug Yonce

SOPHOMORES

Mary Bergeron, Denise Brandon, Joe Burks, Bill Burroughs, Maribel Dana, Diane Davis, Dave Harrington, Dianne Klein, Vicki Laubenstein, Jeri Melton, Lynda Phillips, Bonnie Steinberg, Ginger Thomas, Steve Varner, Belinda Yingling

FORUM

PRESIDENT

ARK SIEGEL

This organization was formed to develop the interests of students in matters of the affairs of their school and society.

All students are encouraged to participate in the activities of this organization.

SPONSOR

MR. PARSONS

THESPIANS

PRESIDENT

DALE JONES

Roster: Pat Curtis, Rick Edick, Barry Johnson, Dale Jones, Reva Kurtz, Linda Matthews, Kathy Randall, Marie Reynold, Becky Schmitz, Cindi Turner, Laura Vale, Robin Zimmerman.

SPONSOR

MR. MAY

This organization was formed to cultivate an interest in the dramatic arts, and to develop the talents of the members.

CAMPUS LIFE

SPONSOR

MR. PARSONS

Sponsor—Mr. Parsons, Secretary—Becky Cole, Treasurer—Marylyn Sandquist, President—Richard Edick, Vice President—Dan Williams, Publicity Chairman—Laura Vale, Entertainment Chairman—Florence Wilson, Mary Adam, Barbara Behymer, Mary Bergeron, Marlene Biggins, Carol Bleedorn, Jeanne Bower, Deanna Bradley, Judy Brandhorst, Denise Brandon, Kathy Brockmann, Becky Cole, Bernadette Costa, Nancy Crawley, Jan Davis, Susie Derfman, Nancy DeVries, Judy Droog, Debbie Dunning, Aneta Elker, Hope Farrow, Linda Kay Gahan, Susan Gahan, Barbara Godfrey, Tony Guccione, Brenda Gunn, Lynda Hage, Darlene Hildebrand, Janet Ingle, Suzi Johnson, Nancy Kennedy, Sylvia Kuelen, Cynthia LaFleur, Coni Lauer, Kathy McAnulty, Mary McKenney, Virginia McKenney, Carol Miller, Debbie Nuckols, Sandy Nuckols,

PRESIDENT

ICHARD EDICK

Lynda Phillips, Cindy Polic, Karen Polic, Genelle Pope, Colette Powell, Kathy Randall, Christy Rawlings, Gary Rawlings, Cheryl Ritchie, Becky Roth, Marylyn Sandquist, Rebecca Schmitz, Cathy Speer, Barbara Stump, Joan Terborg, Ginger Thomas, Becky Thompson, Laura Vale, Gloria Valentine, Sue Van Steenwyk, Kathy Venables, Linda Vosburgh, Joey Wagner, JoAnn Warnken, Flo Wilson, Mary Wilson, Vickie Yonce, Lulubel Yrure, Robin Zimmerman, Tim Brink, Steve Davis, Ray Dennis, John Dragoun, Richard Edick, Ron Eisemann, Anthony Guarino, David Hargraves, Barry Johnson, Jim Jones, David Kaifer, David Keulen, Marcos Lichtmajer, Jim Mureray, Tim Overhuls, Gary Rawlings, David Reumont, Jim Skinner, Randy Teson, Dan Williams, Doug Yonce

CAMERA

SPONSOR

MR. WITTICH

This organization was formed to further the interests of students in the field of photography as well as to arouse the interests of others.

PRESIDENT

RICK HAINES

Roster: Bill Barnes, Dennis Barnes, Don Borders, Rick Bradt, Sheryl Ellis, Mary Fitzpatrick, Pat Gray, Rick Haines, Dave Hart, Virginia McKinney, Donna Phillips, Bruce Reise, Marian Riggs, Linda Sauerwein, Wayne Terborg, Pat Vaughan, Steve Wilson.

MATH CLUB

PRESIDENT
MARK SIEGEL

Roster: Sam Defeo, Ray Dennis, Jack Engberg, Jim Falin, Mike Fall, Jim Frye, Mark Gaponoff, Becky Schmitz, Carl Schrader, Mark Siegel, Bert Steinberg, Steve Zipperman

SPONSOR

MRS. GOLLER

This national organization was formed for the purpose of promoting scholarship and understanding in the field of mathematics.

FUTURE TEACHERS

Roster: Kathy Callesen, Nancy Crawley, Letha Dulaney, Debbie Ekling, Susan Gahan, Sharma Gaponoff, Kim Hacktadt, Chris Johnson, Peggy Keyes, Debbie Linson, Bob Minner, Kathy Nunnally, Sherrie Palmquist, Pam Pinkerton, Heather Ramsey, Marilyn Sandquist, Bonnie Watts, Mike Woolton, Colette Powell, Sandy Blanchard, Margie Lehner.

PRESIDENT
LINDA GAHAN

SPONSOR

MRS. FOSSETT

This organization extends the students' understanding of the educational process through practical experience.

MEDICAL ART CLUB

SPONSOR

MRS. BYRD

This organization was formed to encourage students to pursue and learn about the careers available in health and medicine, and to perform a worthwhile welfare project each year.

PRESIDENT

RITA SNYDER

Roster: Connie Blakeborough, Judy Brandhorse, Lynn De Maria, Cheryl Pinner, Bonita Rosa, Becky Roth, Rita Snyder, Carol Tippy, Maria Treilter.

ART CLUB

SPONSOR

MISS KIWAH

Roster: Mary Adam, Berndette Costa, Elaine Dirmauskas, Debbie Dunning, Cheryl Engberg, Barbara Harris, Cindi La Fleur, Ginnie McKinney, Mary McKinney, Bruce Reis, Kathy Schelhaas, Kathy Spotts, Theresa Strooband, Linda Vosburgh, Judi Ziemer.

PRESIDENT

KATHY SPOTTS

The purpose of this organization is to encourage interest and continual appreciation of fine arts at the high school level.

G A A

Sponsor—Mrs. Young

Pres.—Sue Osborne

Vice Pres.—Colette Powell

Sec.-Treas.—Pat Richey

Rec. Sec.—Joan Terborg

Pub. Chairman—Diane Klein

Sports Manager—Linda Gahan

Sports Manager—Judy Droog

G.A.A. is a spirit building activity that contributes much to Mayfair High. During the year the members participate in baseball, basketball, tennis, and volleyball. The girls meet every Monday after school. Many of the girls are also active in a new organization within G.A.A. called Lettergirls.

TENNIS

BASKETBALL

VOLLEYBALL

BASEBALL

Letter girls

1966-67

BACK ROW—Kathy Nunnally, Sue Osborne. MIDDLE ROW—Heather Ramsay, Peggy Keyes, Cecile Stephens, Linda Gahan, Charlotte Loy. FRONT CENTER— Sharma Gaponoff.

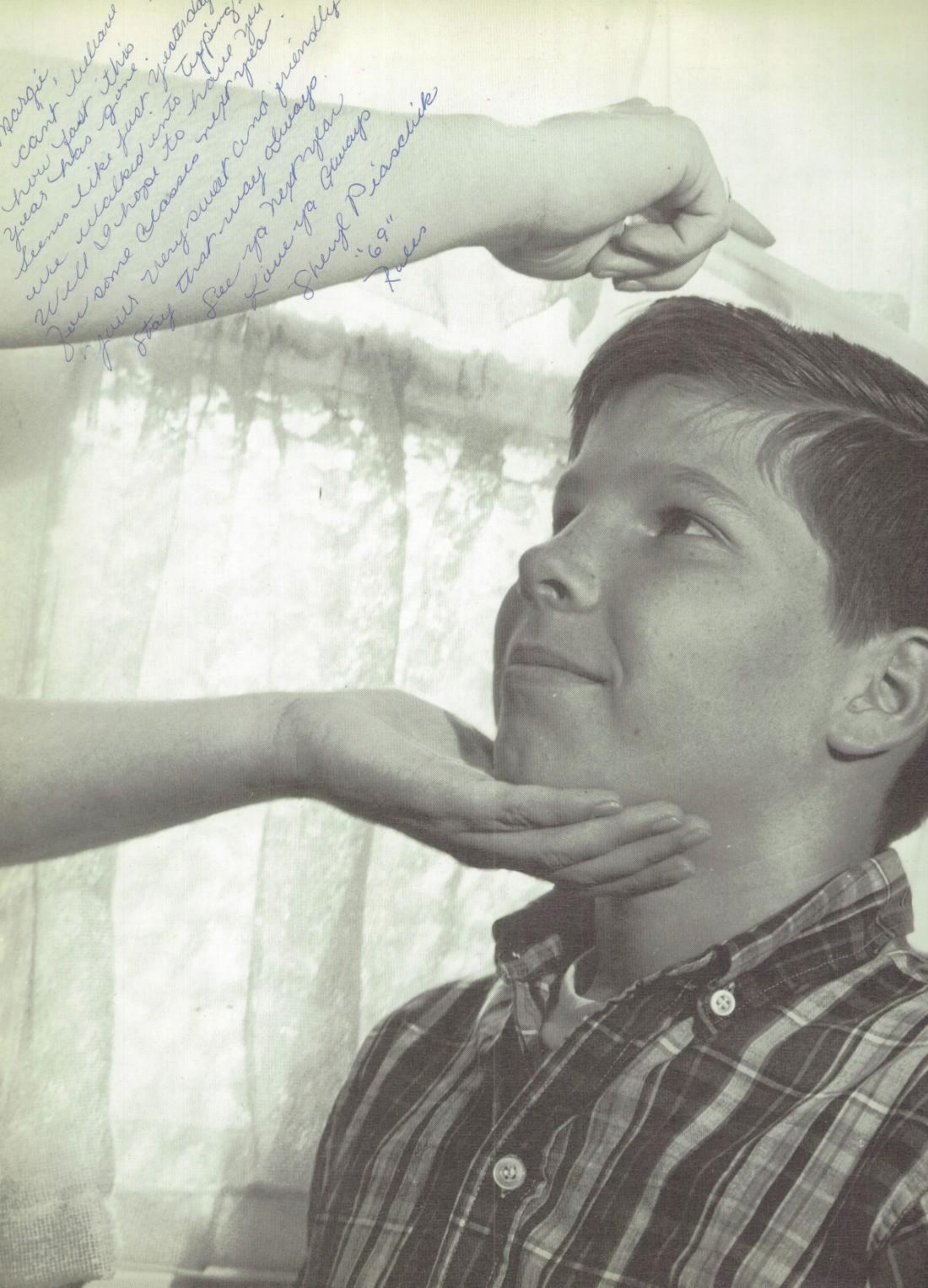
Margie,
I can't believe
how fast this
year has gone.
Seems like just yesterday
we walked into typing.
Well I hope to have you
for some classes next year.
Your very sweet and friendly
stay that way always.
See ya next year
Love ya always
Sheryl Piasclik
"69"
Rules

EXPRESSIONS

OF UNDERCLASSMEN

That heartwarming look on a young man's face
The laughter ringing out, resounding off the halls. . .
Enthusiasm, eagerness for tomorrow. .

Enthusiasm, eagerness for tomorrow. . .
Bold spirits just beginning their journey in life. . .
The hunger for experience, and the growth of our nations future leaders. . .

John Dragoun
President

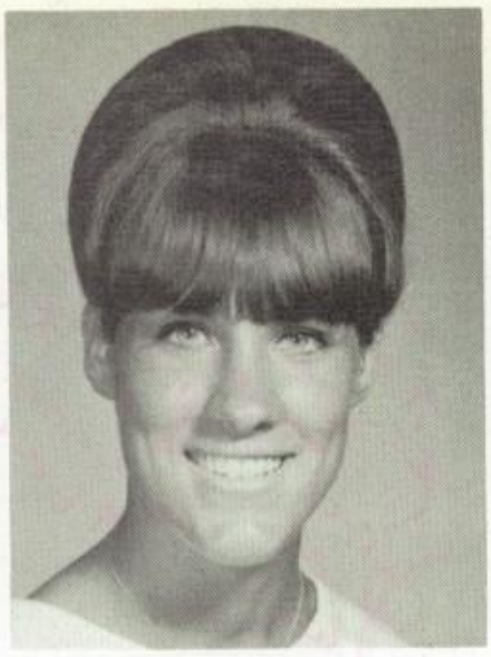

Leah Williams
Vice-President

Nancy Shiffer
Secretary

Teresa Crofts
Treasurer

Juniors

Mr. Kirk

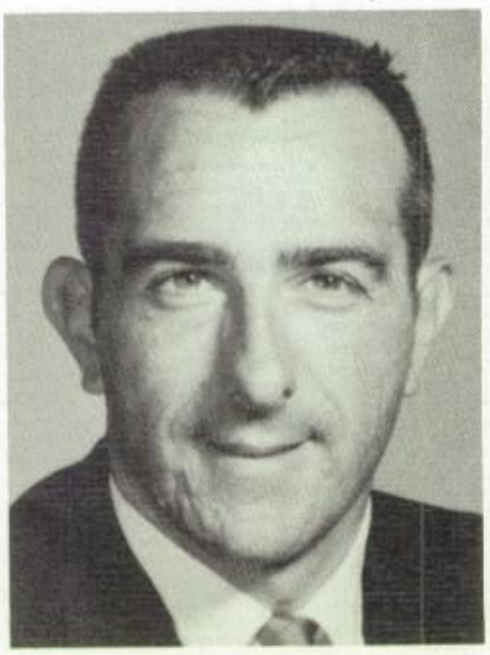

Mr. Benson

CLASS HIGHLIGHTS

The Juniors started off a successful year, under the leadership of President John Dragoun. They stepped out in front bringing in the winning total of $184.00 for the United Fund Drive.

La Mirada Country Club was a great setting of the 1967 Prom. The Juniors certainly gave the Seniors a Prom to remember.

The Class of '68 are making plans for next year, and awaiting their Senior year eagerly.

ENERGETIC JUNIORS CONSTRUCT FLOAT

Cathy Abate
Gary Abrahamson
Doris Achterhof
Charles Adams
Nettie Adkinson
Robert Alessi

Garry Allison
Larry Allison
Dan Anderson
Dennis Anderson
Jim Anderson
Paula Andress

Robert Angold
Carole Arant
Wes Arnold
David Arosemena
Nancy Atkinson
Linda Backman

Roger Bacon
Marvin Baker
Leticia Banks
Bill Barnes
John Bathe
Colette Beaupre

Marina Bennett
Mike Bennett
Susan Bergeron
Betty Berry
Dave Betkey
Chris Bevill

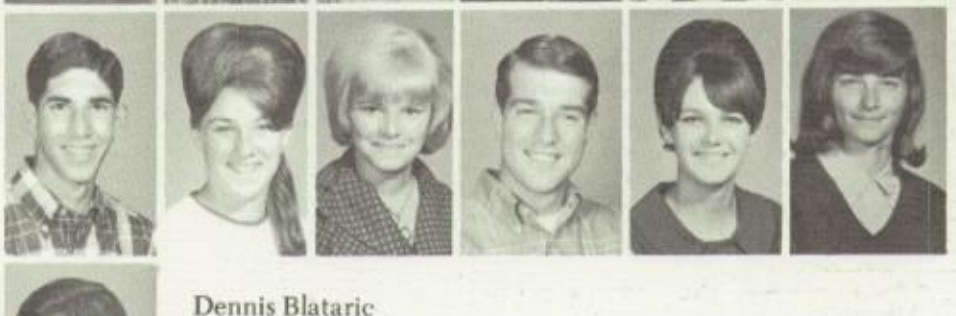

Russ Bieman
Kathy Billiet
Susan Billig
Larry Bingaman
Linda Birdsong
Sandy Blanchard

Dennis Blataric
Javier Bonilla
David Boon
Ray Boone
Kathy Boster
Bill Brackett

Deanna Bradley
Richard Bradley
Patsy Brewer
Linda Bridges
Mike Brisendine
Geneva Brown

Lynn Brown
Sharon Brown
Janet Bruins
Brenda Bryan
Jenine Bubb
Wanda Byrd

Delia Callahan
Margaret Campbell
Sandy Campbell
Raquel Canine
Paul Cannon
Bob Carson

Danial Casada
Anna Caskey
Peggy Chambers
Allen Chamblee
Sue Charest
Pamela Chase

Jim Christensen
Tim Christensen
Barton Colin
Don Conley
Jim Coombe
Graham Cooper

Jim Corey
Alene Cornelson
Lynda Coseboom
Bruce Cothron
Sherry Cowan

Dara Cox
Janet Cox
Jeff Cox
Jim Cox
Pamela Coxson

Mark Crebbin
John Creger
Teresa Crofts
Don Cummins
James Cunningham

Wayne Cunningl
Jim Cutshaw
Cindie Dalton
Dianne Dammar
Bonnie Danner

Julie Davis
Robert Davis
Donna Dawson
Dianna DeCosta
Darlene Dejong
Paul DeJoode
Al DeVault

CLASS OF
JUNIOR-SEN

Teresa Diaz
Sheila Dickenson
Peggy Donnelly
Becky Dowhen
Geegee Downs

Steve Doyal
John Dragoun
Judy Droog
Letha Dulaney

Mike Dumford
Mary Duren
Bob Eggink
Imogene Elitzer

"Are you sure I couldn't just give her daisies. You see, I

Corona Ellis
Sue Ellis
Lindy Fentor
Steve Fields

Richard Fillins
Renee Fiola
Dan Fisher
Kay Fogg
Alan Foss

Cathy Foster
Douglas Francis
Sherrie Friess
John Fuller
Linda Gahan
Patti Ganley
Sharma Gaponoff

Sandy Garcia
Fran Gardner
Marsha Gebauer
Florence Gerber
Ted Gerry

Pattie Gillett
Diana Goforth
Virginia Golden
Daniel Gonzales
Joyce Gorzemah

Steve Groom
Marty Haas
Tom Hamlett
Charlotte Hannam
Pat Harlow

Gary Harris
Maureen Hauck
Carol Hawkins
Thomas Hawkins
Bill Hecker

ke Heger
aig Heinlein
rry Helberg
ice Helvern
n Hermann

yne Holliday
yle Honeycutt
retta Hopwood
rol Hughes
n Hughes

68 HOSTS
OR PROM

oney problem," explains Nick.

nk Lindbloom
hard Lindsey
e Lindstrom
ron Long
n Longobardy

dy Marshall
hard Martin
resa Martin
dy Mason
da Matthews

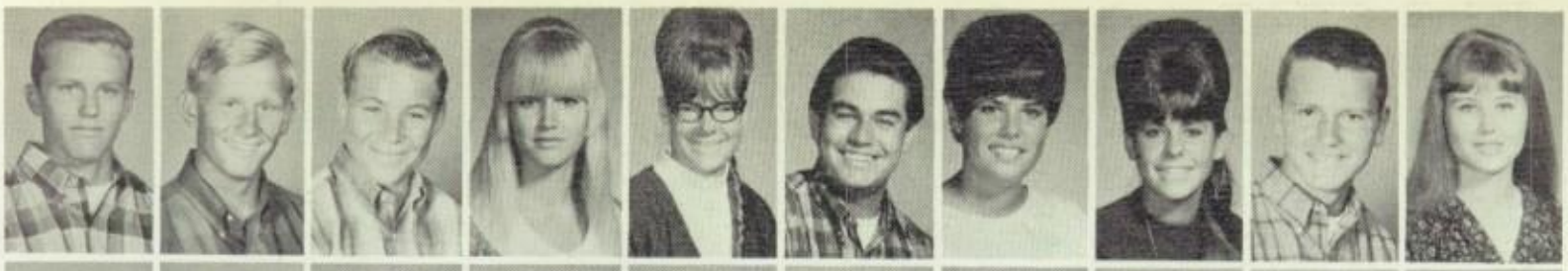

Tom Hernandez
Peggy Hettinger
Diane Hickey
Rick Hickmann
Marsha Hinds

Bill Hutson
Judy Hutton
John James
Van Jankowiak
Aleta Jarrard

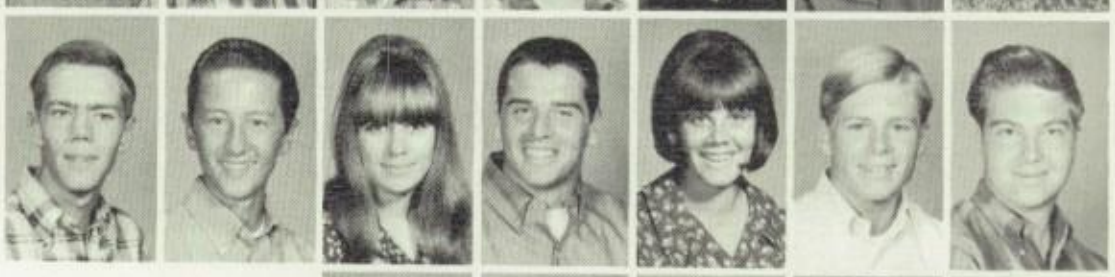

Barry Johnson
Bob Johnson
Cheryl Johnson
Kevin Johnson
Sue Johnson
Charles Jones
James Jones

Susan Jones
Rodney Jordan
Kathy Katonak
Karen Keicher
Betty Kelly

Stan Kemp
Delvin Kendall
David Keulen
Peggy Keyes

Wayne Kidd
John Kim
Debi Klesinger
Ronald Kock

John Kroese
Wayland Kroese
Robyn Kurtz
Sharon LaClair

Richard Lamb
Diane Landers
Debi Lane
Jay Larsen
Bill Lavinger

Mark Lawrence
Charlotte Lay
Carol Leaf
Margie Lehner
John Lemeke
Sharyn Lessley
Jera Lewis

Nolene Lovelady
Cathy Luckel
Gary Ludwin
Mona MacIsaac
Gary Marino

Dave Maxfield
Kathy McAnulty
Mike McArthy
Dave McCain
Ron McCoy

Mary McGowan
Diane McKinney
Steve McKinney
John McNeice

Patricia Merchant
Cheryl Meyer
Doris Meyer
Gunnard Michelson

Lorraine Millard
LuAnn Millard
Dave Miller
Shelia Miller

Skeeter Miller
Larry Minobe
Barbara Mitchell
Gary Mitchell

Richard Mitchell
Don Moe
Dennis Moore
Duane Moorlag

Ted Moreno
Hal Mowery
Nick Mrvos
Rae Mulder

Nancy Mullens
Carla Mulvaney
Beryl Murray
Tim Murray

Robert Muse
Janice Myers
Bob Newman
Jim Nicholas

Roberta Nichols
Sandy Norman
John Northcote
Sandy Nuckols

Kathy Nunnally
Sali Ogg
Terry Olivier
Pam Ortega

Dennis Osborn
Gary Osborn
Ed Osuna
Mike Overstreet

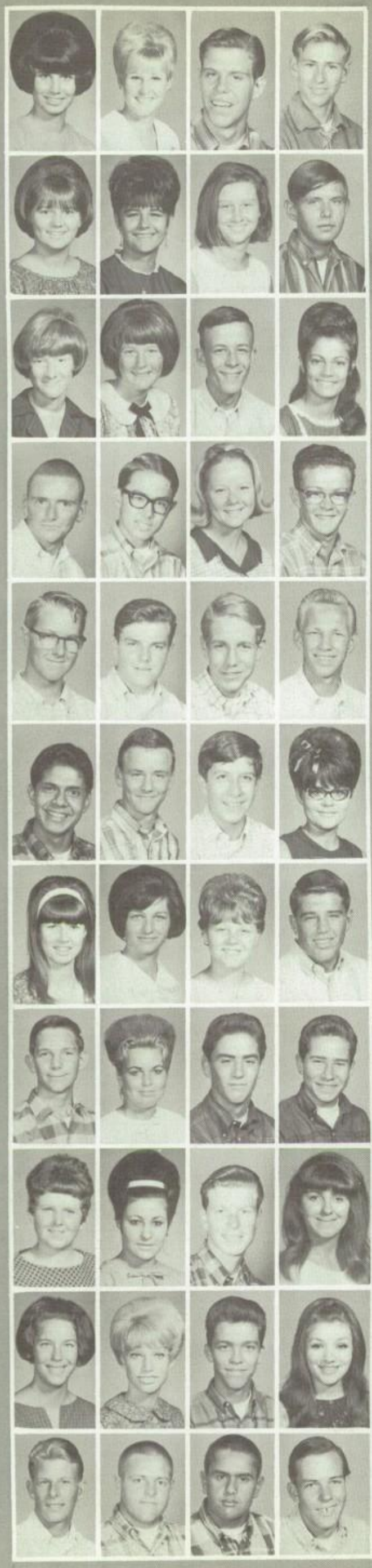

Robert Ozenbaugh
Ralph Pacheco
Ken Paddock
JoAnn Parsley

Nancy Pearson
Larry Penepent
Ron Percival
Gelvin Perez

Mark Perrin
Pamela Petersen
Pam Pinkerton
Dennis Pitts

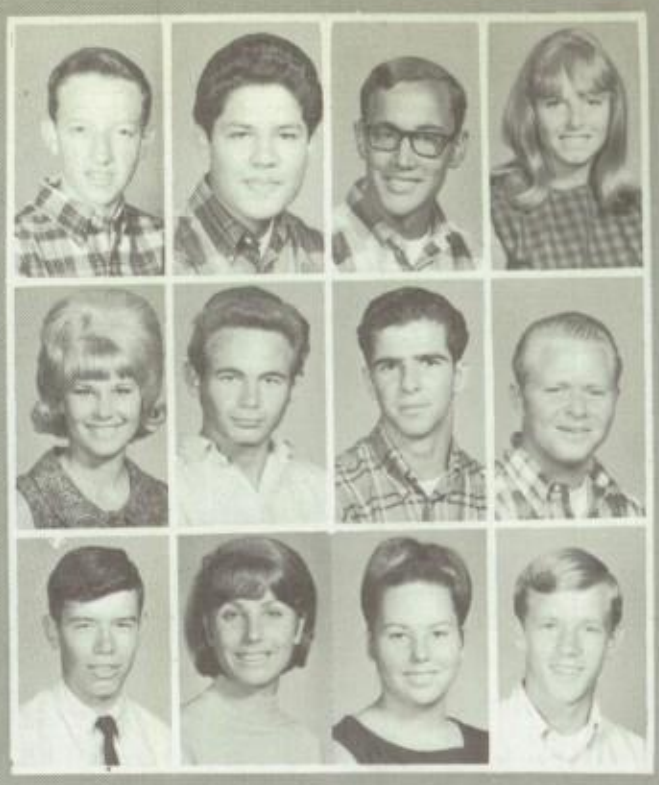

Juniors clean up Senior Square after their night of fun.

Genelle Pope
Darla Potter
Colette Powell
Vicki Pratt

Earl Prows
Ron Ramos
Heather Ramsay
Cynthia Raney

Gary Rawlings
Gail Rebello
Paul Rebman
Leroy Reichert

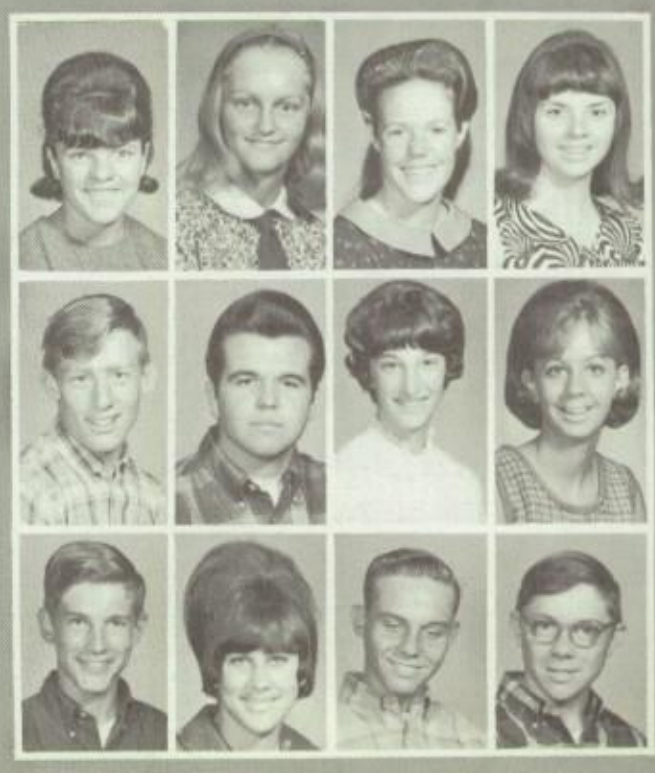

Sherry Reid
Jack Reischl
Bruce Reise
William Rexwinkel

Dwayne Reynolds
Hank Reynolds
Eddie Rhodes
Marion Riggs

Walter Rinnert
Kirk Robinson
David Rockwell
Dan Rogers

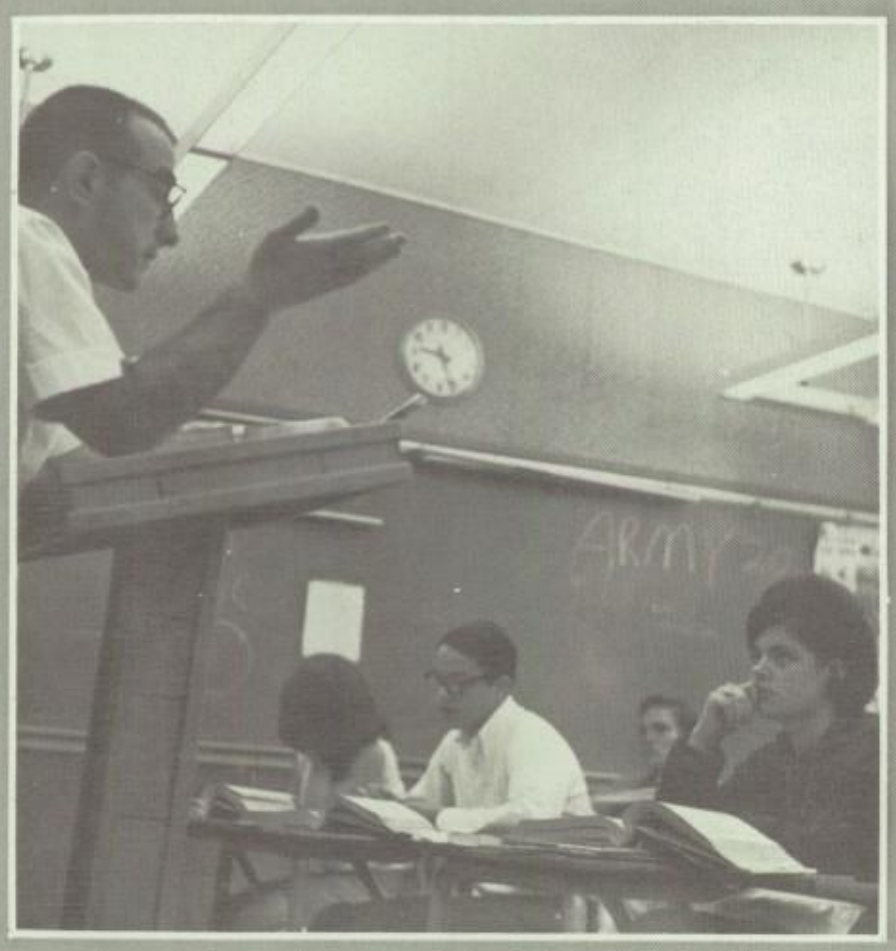

Juniors listen attentively to History lesson.

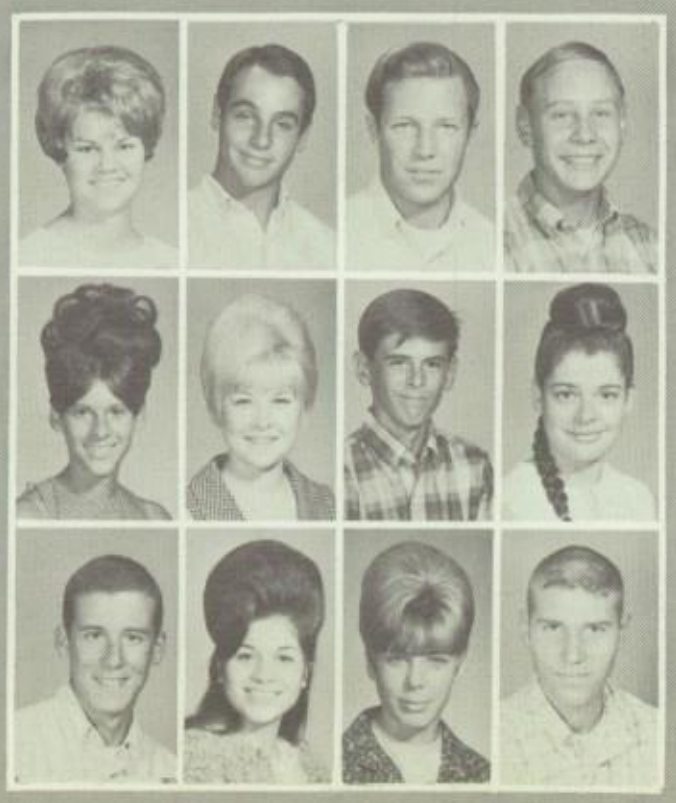

Peggy Rookus
Daryl Rosta
Gary Rosta
Randy Rosta

Kathi Rottner
Pat Roughley
Steve Saavedra
Joan Saccony

Rich Saferite
Oralia Sanchez
Janet Sanders
Ted Sawzak

Ken Schmal
Janice Schrufer
Claudia Seyler
Mike Seyler

Sue Shearwood
Pam Shelwick
Dave Sheridan
Nancy Shiffer

Greg Simmons
Jerry Simon
Jim Skinner
Debbie Small

Mike Smart
Bill Smith
Bill Smith
Charlene Smith

Debi Smith
Garry Smith
Gwen Smith
Rick Smith

Wes Smith
Linda Snavely
Helen Snyder
Diane Sorenson

Dave Spawn
Cathy Speer
Susan Stark
Ken Steele

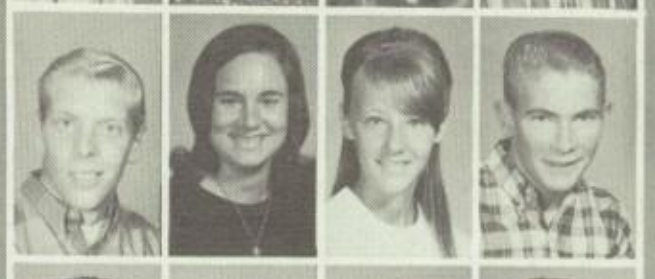

Greg Steenberger
Cecile Stephens
Linda Stephenson
Jerry Stewart

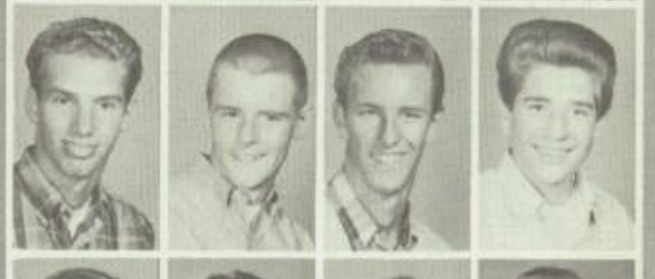

Larry Stiltner
Rich Stirling
Ronald Stabler
Gary Stom

Mike Stone
Rosalee Storrs
Penny Stout
Barbara Stump

Tim Sullivan
Linda Sumner
Judy Sunseri
Steve Szabo

Rosanne Talbert
Vickie Taylor
Carol Teeters
Phyllis Terhune
Steve Thayer

Mike Theroux
Richard Thomas
Barb Todd
John Torres
Vickie Totten

Steve Turley
Cynthia Turner
John Tyner
Marsha Vail
Gloria Valentine

Jeff Vanarsdale
Joe Vandandaigue
Randy Vanderpool
Ron Vanlant
Terry Van Steenbergen

Larry Van Steenwyk
Pat Vaughan
Dave Villasenor
Harvey Vos
Joey Wagner

David Waine
Jim Wallace
Pamela Walker
John Walraven
Ginger Warren

Cheryl Wassenaar
Twyla Watson
Mike Webb
Ron Weller
Zandra Westfall

Lynda Whitescarver
Gloria Wierseima
Gloria Wingett
Marsha Willett
Leah Williams

Craig Williamson
Jerry Williamson
Alan Willsmore
Tom Wilson
Steve Wilson

Barbara Wofford
Sylvia Wolfe
Mike Wootton
Lynn Wyett
Doug Yonce

Jane Young
Susan Zohn
RoseAnn Zaragoza

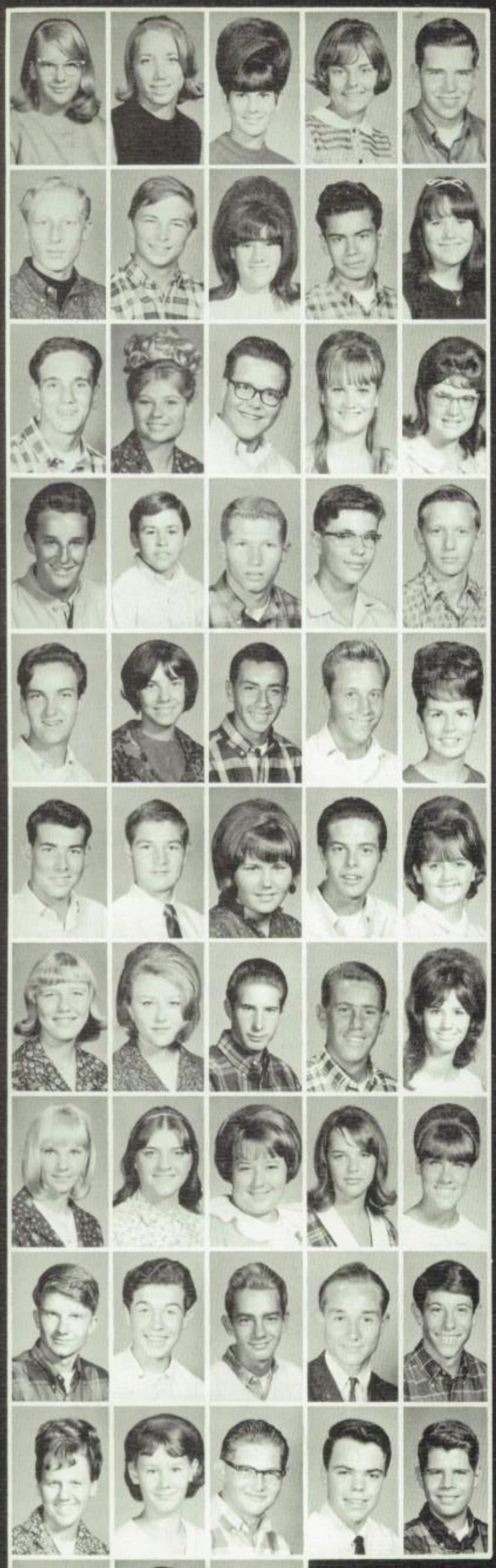

JUNIORS SHOW OFF NEW CLASS RINGS

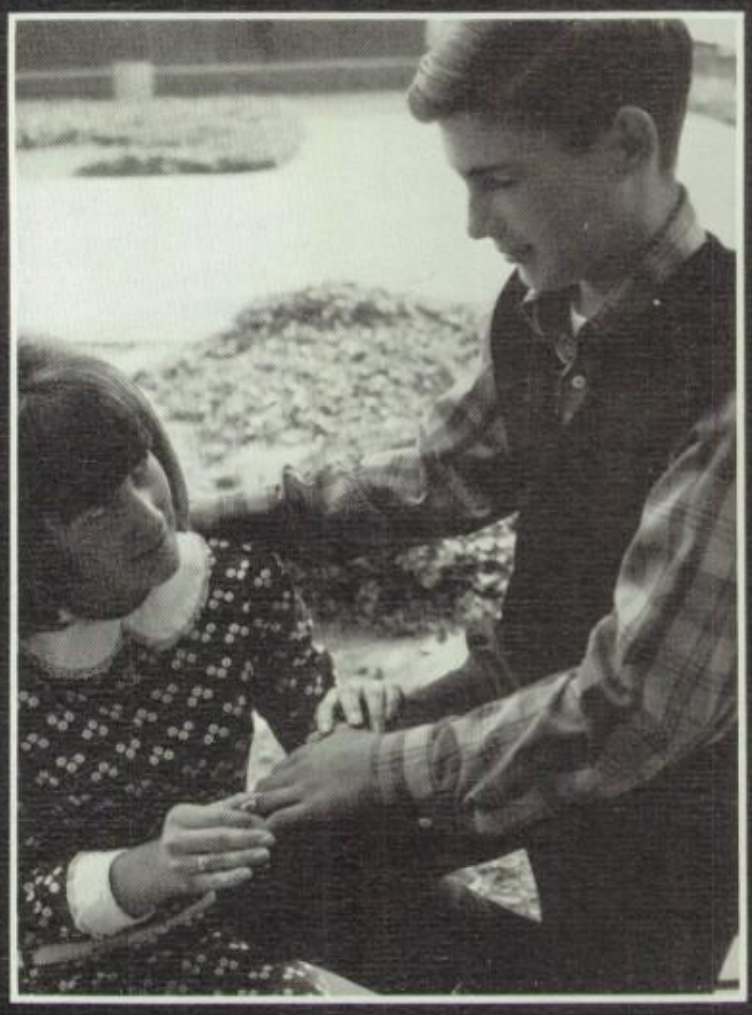

"WHAT BIG KNUCKLES you have, grandma!" quips Lindy Fenton as she tries to put Gary Rawlings' new class ring on his finger.

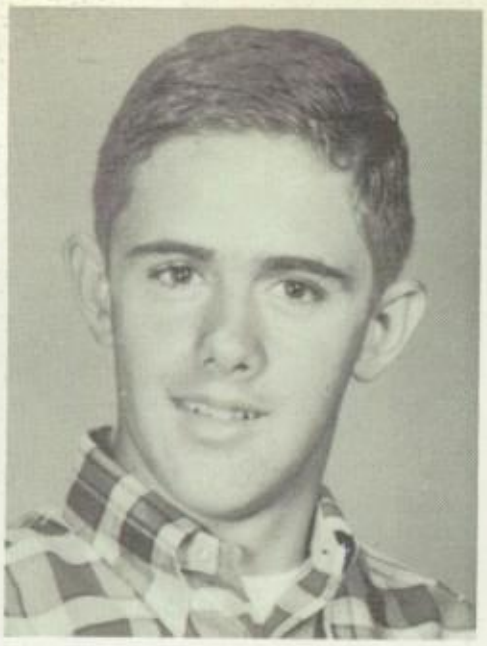

Ron Newton
President

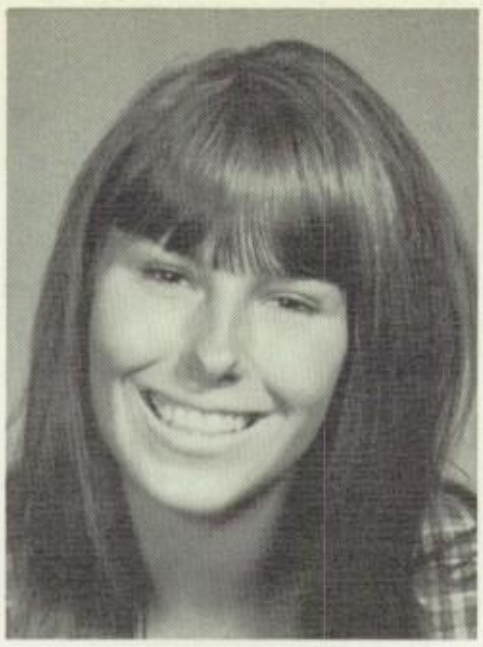

Mary Emett
Vice-President

Lorie Guhofsky
Secretary

Diane Davis
Treasurer

Sophomores

Sponsors

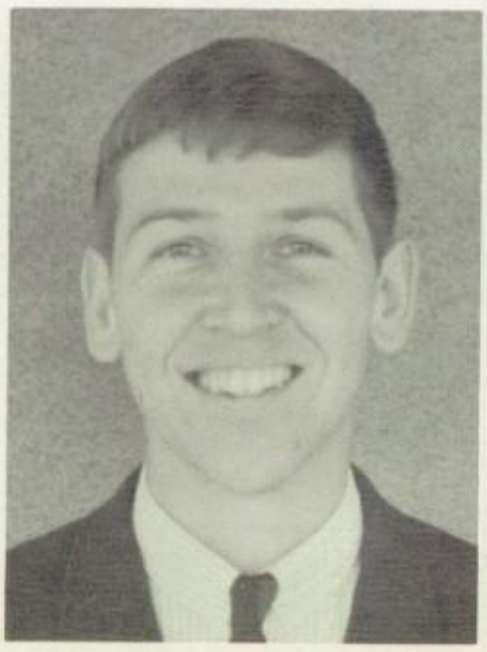

Mr. Edwards

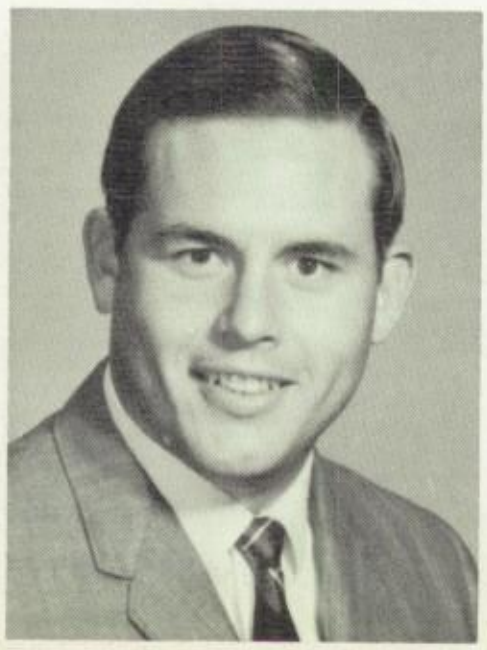

Mr. Casagranda

CLASS HIGHLIGHTS

The class of 1969, started off their second year at Mayfair this year.

Sophomore students cast hundreds of Penny-ante votes in November to put them in third place over the Frosh.

Their Sophomore week was a success and of course the Annual Sophomore-Senior Assembly was a highlight of the year.

The class of '69 are busying saving their earnings for next years Junior-Senior Prom.

Reed Abel
Danny Acevez
Maria Acosta
Mary Adam
Melody Adamoli
Jim Adams

Sandy Adkins
Arleen Ahrendes
Phyllis Alexander
Gary Allen
Greg Anderson
Faith Andress

Edwin Apple
Bernice Arnold
Roberta Arzapalo
Cindee Bagwill
Viki Baird
Janis Baker

Bob Balthrope
Buddy Banker
Jim Barbour
Becky Barnes
Dennis Barnes
Bonnie Bates

Monique Beaupre
Brian Beauvais
Barbara Behymer
Ronald Beitel
Graham Bennett
Noel Bennett

Rita Bensema
Mary Beregron
Kathy Bettis
Denise Bezanson
Larry Bird
Pat Black

Shelly Carside

Catherine Blackburn
Linda Blake
Phillip Blight
Nancy Bonsey
Jenny Bootsma
Carol Borgman

Kent Boster
Roberta Bowen
Ed Boyd
Roberta Brady
Clayton Brambiett
Donna Brand

Denise Brandon
Dan Brewer
Greg Brockmann
Lee Brown
Gloria Bryan
Jim Bullington

Joseph Burks
Bill Burroughs
Lloyd Butcher
Christine Callesen
Susha Campbell
Sue Campbell

Beverly Camping
Darrell Canada
Brent Cannady
Scott Carey
Jon Carico
Ken Carlson

Kim Carpenter
Jory Carpenter
Susan Caron
Debbie Carter
Cathy Casado
Melanie Casserly

Jim Campbers
Jack Chapman
Jill Chapman
Susie Chesebro
Curtis Clark
Carol Clarke

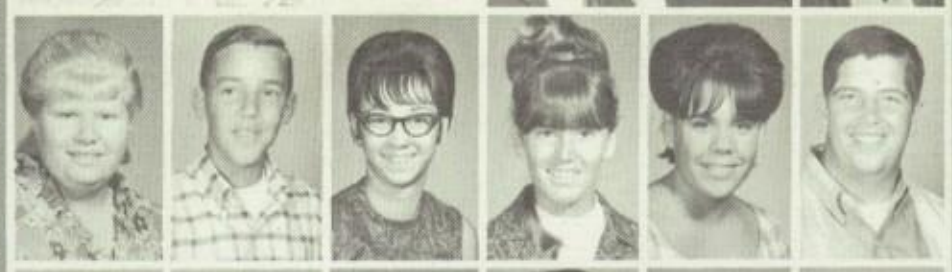

Shirley Claypool
Neil Cleveland
Karen Coates
Terry Cockrell
Vicki Cole
Robert Coleman

Ronald Coleman
John Collins
Joanne Colman
Maria Contreras
Jeanette Cooper
Violet Cooper

Elaine Copeland
Bob Corey
Lloyd Coseboom
Bernadette Costa
Lee Costello
Steve Cote

Ray Cox
Rodney Crain
Brian Crawford
Jim Creager
Kathy Crew
Patricia Curtis

John Custer
Maribel Dana
Connie Darsow
Connie Davis
Diane Davis
Dennis Davis

Mike Davis
Mitchell Decker
Carole de Cordova
Earlene De Jong
Suzanne De Grote
Pat De Jong

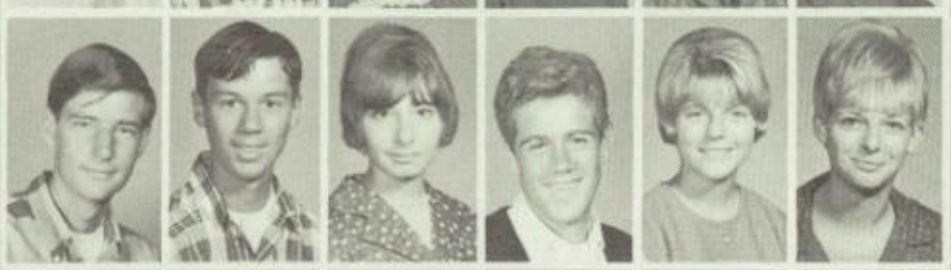

Cliff De Long
Steve De Nuny
Peggy Derrico
Art De Vink
Nancy Devries
Lindie Doppenberg

Jan Doss
Virginia Douglas
Doris Dunn
Debra Dunning
Christine Edwards
Anita Elker

Kathy Elrod
Mary Emett
Kay Erickson
Richard Eshbach
Margaret Falin
Steve Farrar

Hope Farrow
Merrill Feack
Cliff Ferguson
Terry Fewster
Toni Fidone
Glenn Fiola

Kenneth Fitches
Mary Fitzpatrick
Barbie Ford
John Fuhrer
Kathie Gakle
Shelly Garside

Kelan Gavin
Roger Gaylord
Elizabeth Gerry
James Gibson

William Gilmer
Janice Glasson
Dennis Glavinich
Barbara Godfrey

Ronald Goodlad
Georgia Gradowski
Tom Grady
Liz Grandin

Ed Graves
Patsy Gray
Jerry Grenier
Lorie Gulofsky

Rick Haines
Jim Hall
Sue Haller
Rodney Hallett

Fern Hallner
Dennis Hambleton
Kris Hambleton
Lynne Harbison

Charles Hargraves
George Harman
John Harrell
Dave Harrington

Barbara Harris
Lynn Hauser
Dennis Hawkins
Linda Hazzard

Jeff Heard
Kathy Hecker
Dennis Hedger
Toni Hegel

Dean Helberg
Charles Heller
Wanda Heller
Debbi Hendricks

Dave Heule
Greg Hicks
Lynn Highfill
Pat Hock

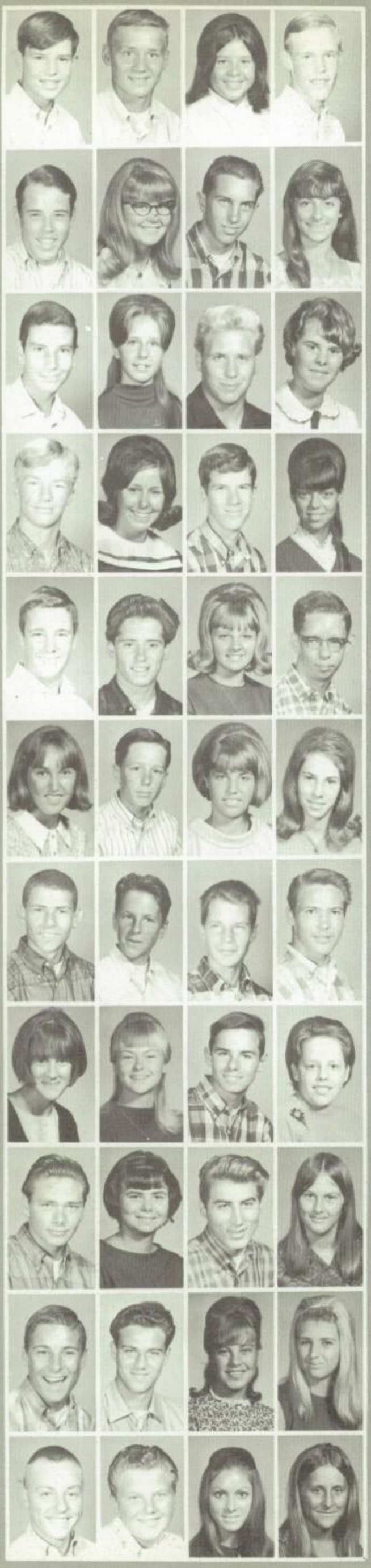

Joseph Holdren
Jim Holman
Carol Holmes
Rodney Holmes

Darrin Horowitz
Donna Hoskins
Chuck Huggard
Victoria Huggins

Janet Ingle
Levida Ishibashi
Bill James
Ann Johnson

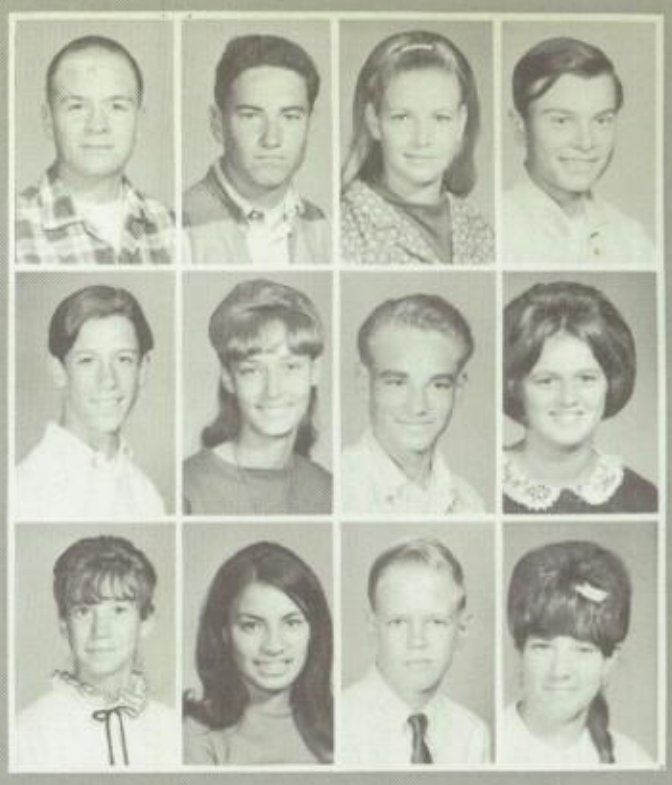

DRIVERS

Debbie Johnson
Rosemary Johnson
Evana Jordon
Geri Judson

Kristie Kelley
James Kelly
Bethany Kemp
Chuck Kendall

Catherine Killpack
Winn King
Dianne Klein
Gloria Kock

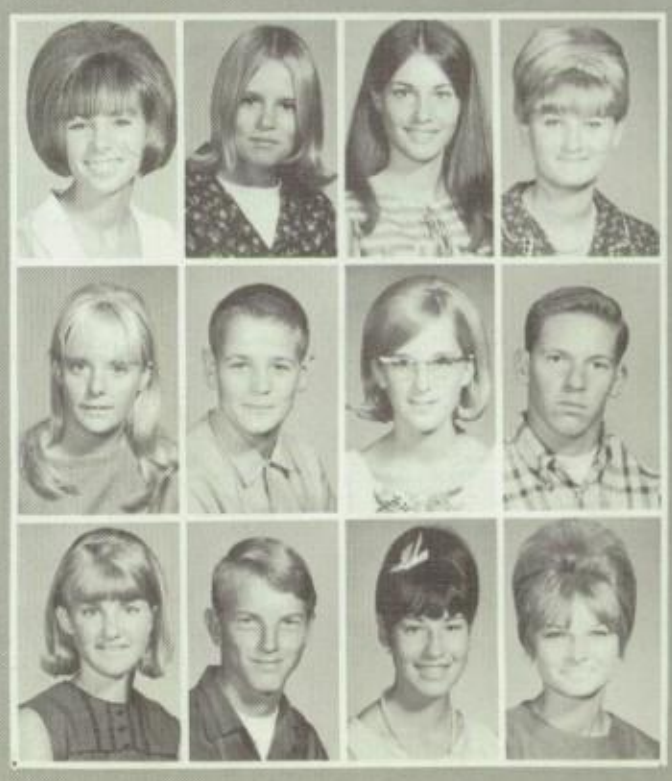

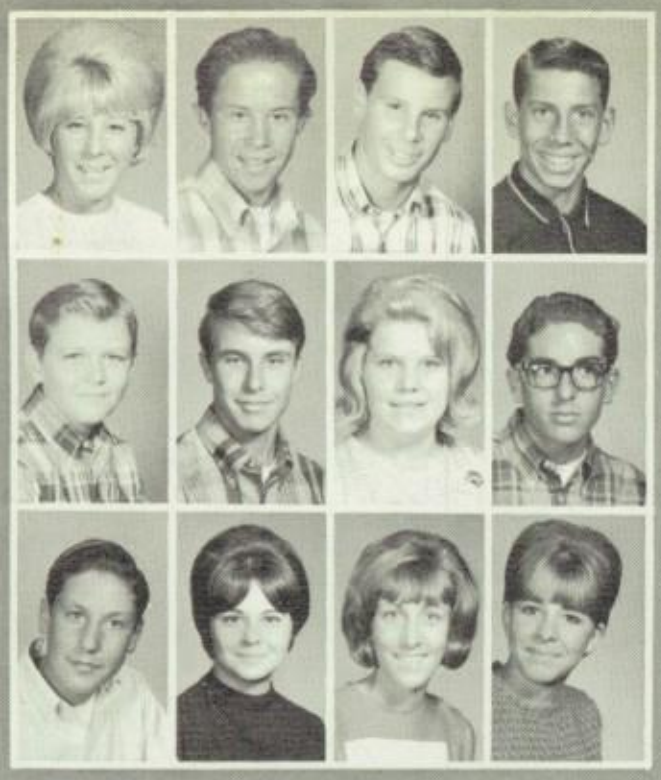

Jane Krause
Jim Krause
Pete Kreuzer
Allen Kurtz

Don Koontz
John Labisseniere
Cynthia LaFleur
Mike Land

Hans Lander
Jill Larson
Vicki Laubenstein
Coni Lauer

DUCATION

Larry Lavinger
Cathy Lawrence
Pamela Ledford
Linda Lee

Debbie Lewis
Sherry Liblen
Gordon Liana
Kathi Lockhart

Pamela Long
Don Lovejoy
Dennis Mackie
Candie Madison

Steve Makeic
Joyce Markey
Mona Markham
Kathy Marino

Diana Marsh
Janece Martin
Neil Matoagna
John May

Judy Mayfield
Karroll Mazlo
Barbara Meadows
Candy Mealer

Jeanne Meagher
Don Meeks
Jim Meers
Jeri Melton

Kirk Mennealy
Myke Meredith
Debbie Metcalf
Lana Miller

Marilyn Miller
Cathy Milton
Marcia Mockli
Gloria Montejanc

Carol Moore
Christine Moore
Joe Moore
Dale Moorlag

Eva Moreno
Frank Morgan
Marsha Morrell
Diane Morrison

Forrest Moyer
Betth Mucklow
David McAllister
Ron McAuley

Donald McCall
Linda McDonald
Robin McGee
Mary McKinney

Led McLay
Patricia McMillian
Gene Nadier
Bill Napier

Colleen Nash
George Naylor
Ronald Newton
Jo Nicolson
David Morris

Faye Norton
James O'Conner
Bob Olding
William Olding
Coleen Okimoto

Rosemary Oreb
Karen Ostgard
Kathy Osuna
Bob Owens
Gene Paddock

Diane Palmquist
Paul Parsons
Marc Pearce
Elsie Pearson
Benito Perez

John Peterson
Lester Peterson
Lynda Pewton
Lynda Phillips

Sheryl Piaschik
Darrell Pleines
Cindy Polic

Steve Pondester
Nancy Popken
Gail Pound
Jim Preston
Antoinette Quake

Rudy Quesada
Lillian Ramirez
Lynda Ramsdell
Kathy Randal
Pat Reardon

Debbie Reed
Stephen Renchko
Debbie Ressinger
Angela Reynolds
Danny Ribblett

Ron Richards
Sherry Richardson
Mike Richey
Pat Richey
Margaret Riley

Craig Ripple
Harry Rix
Madeline Rizzo
Bradley Rhodes
John Rhodes

Bill Robertson
Pat Rodda
LaQuita Rogers
Ed Rohde

Tim Ruibal
Charles Saldana
Nick Samarin

Irma Sanchez
Sheri Sawzak
Kathy Schelhaas
Ken Schroeder
John Schultz

Carol Scoccia
Penny Self
Bob Sensky
Lorraine Shanefelt
Steven Shapire

Janette Shay
William Shiffer
David Sinclair
Ed Singleton
Devin Smith

Geoff Smith
Terry Smith
Jim Smallwood
Lynn Snyder
Steve Somerland

ry Southard
y Spina
da Spreier
nie Steinberg
Stephenson

en Stubits
Suderno
y Sullivan
di Sullen
e Taylor

Skip Stockton
Barbara Stowe
Pat Stroh
Eddie Story
Donna Stricker

Teresa Taylor
Randy Teson
Darla Teeters
Joan Terborg
Wayne Terborg

Donna Tharp
Ginger Thomas
Samuel Thomas

Mary Jane Thompson
Kathy Thora
Jerold Tilden
Teresa Tito

Ed Torres
Cathie Totten
Tom Trombley
John Turley
Mike Unruh

Greg Upcraft
Kathy Upp
Karen Vaden
Gerald Valiquette
Gary Van Bebber

Bill Solinger
Fred Van Vreeswky
Alice Vander Meulen
Ralph Vander Meulen
Chuck Vander Wall

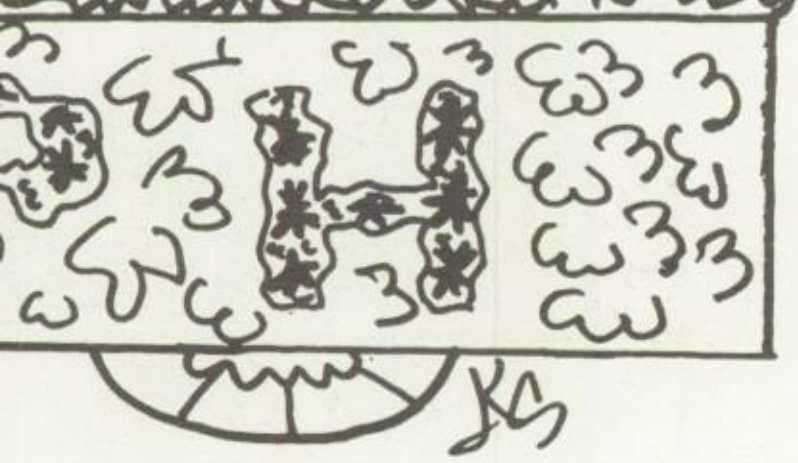

Steven Varner
Carol Vennables
James Villegas
Linda Vosburgh
Marie Wakefield

Bev Walker
Jeff Wallace
Rick Watson
Wayne Weeks

Mark Wermuth
Laurie Whitehouse
Mike Whitaker

Robert Wiebe
Jim Wiersema
John Williams

el Willsey
s Willsmore
se Wilson
Wilson
y Wilson

Steve Wimer
Brenda Wine
Doug Wingett
Ron Wise
Dale Wolski

Volski
onna Wolfswinkle
orie Wood
rt Wood
l Woodward

Belinda Yingling
Robert Yoder
Steven Young
Donna Zoll
Anna Zona

Ronda Strunk
President

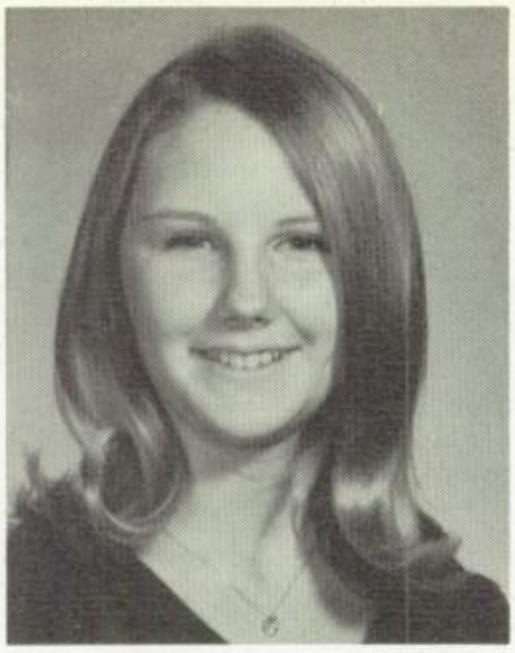

Kathy Sroufe
Vice-President

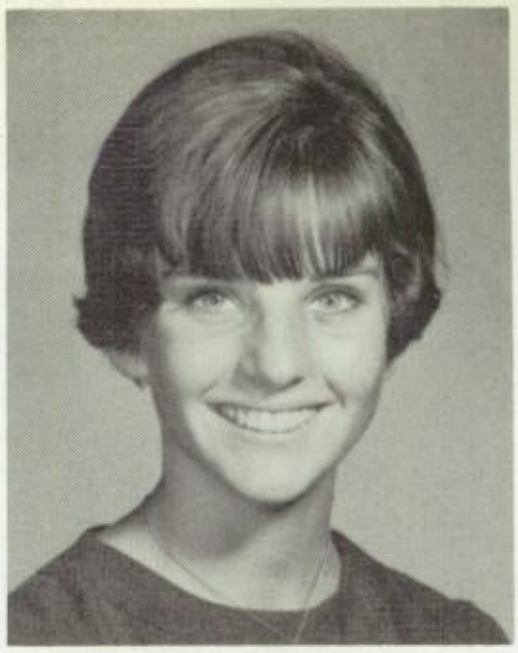

Troya Smith
Secretary

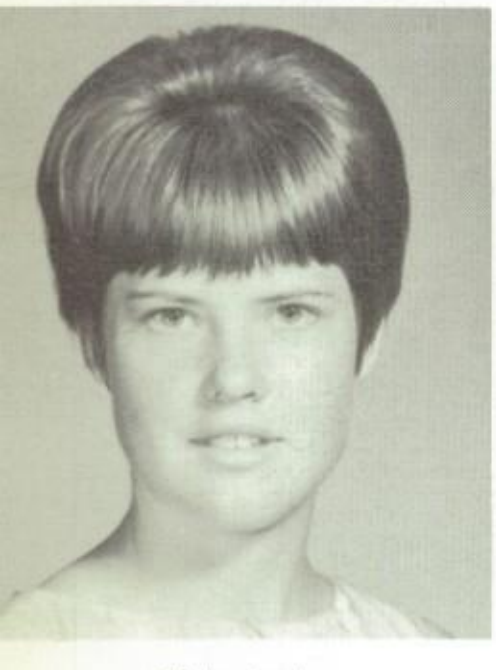

Elaine Lewis
Treasurer

Freshmen

Sponsors

Mrs. Ranstrom

Mr. Wildung

CLASS HIGHLIGHTS

The Freshmen came to Mayfair a little afraid and bewildered but they soon adjusted and got into the swing of routine.

They contributed in the Penny-Ante Fund Drive, but brought in the losing total. Next year they will probably surprise everyone.

The Class of 1970 have completed a trying, but fun year. I know they are all anxious for another, knowing they will be Sophomores.

ANXIOUS FROSH BUY A.S.B. CARDS

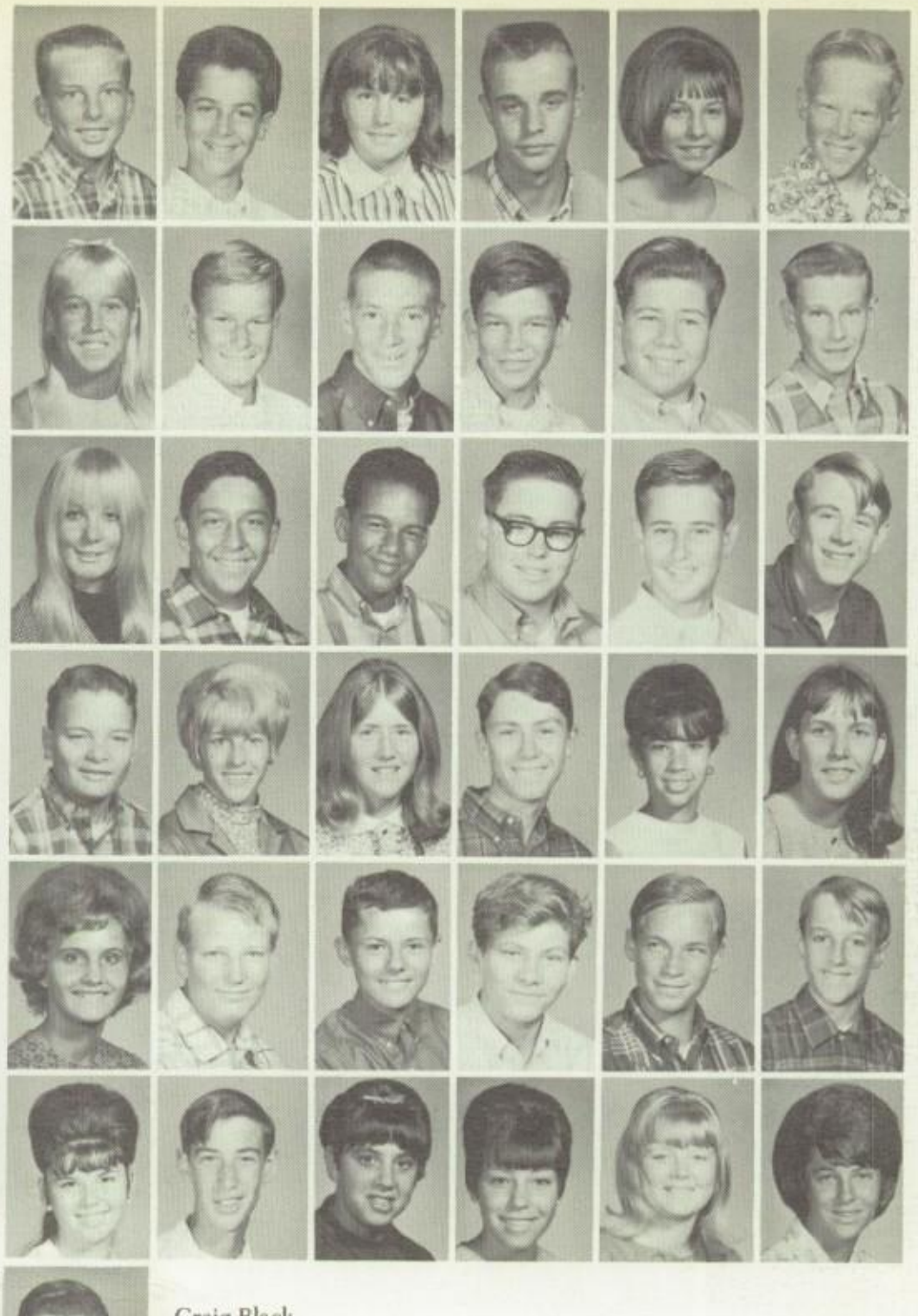

Mike Abrahamson
Dan Abrams
Karah Adair
Kenneth Adams
Shirley Adkins
Gary Alcorn

Jeanette Alexander
Bill Allen
Greg Allsup
Alfred Alonzo
Lucky Anderson
Mike Anderson

Debra Angold
Richard Apodaca
Richard Arendell
Robert Arnold
Dave Asher
Don Atterbury

David Avona
Lynda Ayers
Cathi Baird
Frank Baker
Melissa Banks
Lavina Barbour

Kathy Barkman
Tom Barrett
Gerald Berry
Dan Bartiuic
Tom Baxter
Lee Beauvais

Gloria Behuninla
Larry Bernstein
Sheril Bernstein
Linda Bezanson
Cathie Blakemore
Bonnie Bird

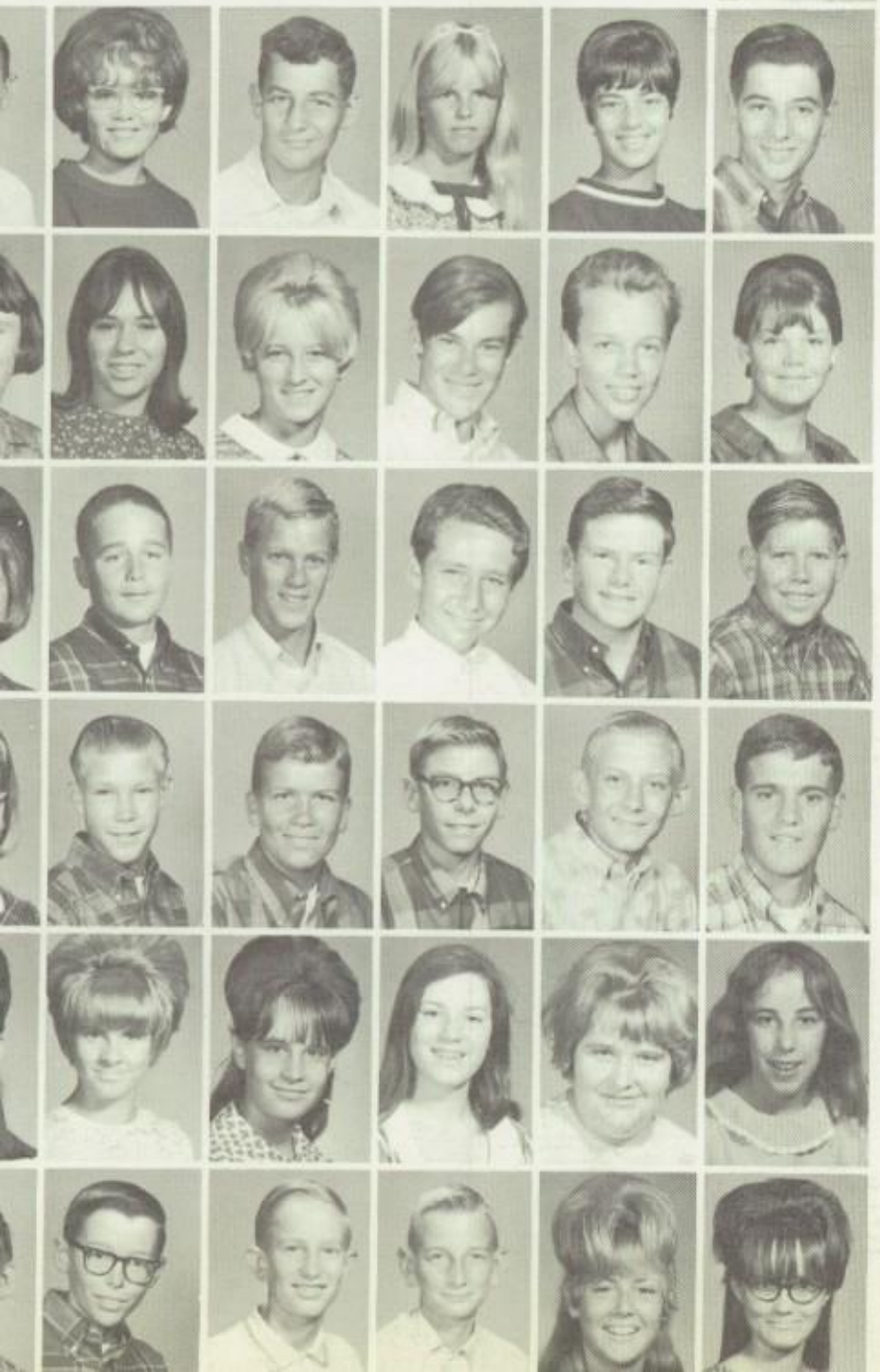

Craig Black
Sharon Blackburn
John Blake
Kit Blanchard
Carol Bleedorn
Raymond Boily

Roberta Boon
Barbara Bornaise
Sheila Boudreau
Doug Bowen
Mike Bowen
Norma Bower

Dawn Boyd
John Boyd
Steve Bradley
Ed Bradley
Tim Bradt
Roger Brady

Judy Brandhorst
Bob Branson
Edward Braun
Mike Bray
Ronny Brewer
Mike Brick

Debbie Bridges
Pam Brink
Kathy Brockmann
Dinah Brodnax
Anita Brown
Christine Brown

Dave Brown
Steve Brown
Chris Brownell
John Bruins
Mary Bryan
Sherry Bubb

Linda Bullington
Charles Bunn
Debi Cagle
Mike Callahan
Kathleen Callesen
Daymon Campbell
Larry Campbell
Carlo Campisi
Pat Cannady
Delmar Carev
John Carlisle
Judson Carpenter
Janice Carson
Janice Carter
Cynthia Carver
Terry Castoe
Carl Catone
Randy Cervantes
Christine Chace
Alvin Chavez
Craig Cheney
Detlef Chesher
Ralph Chownyk
Mike Christman
Mike Cisco
Norman Clark
Susan Clarke
Sandra Clay
Bob Coffey
Dwight Colin
Gloria Comtreras
Rick Copeland
Steve Costello
Denise Cote
Michele Cowan
Mark Dahlen
Cathy Dalton
Denise Dalton
Debra Darrow
Joanne Davenport
Laura Davis
Gary Deloof
Margaret Denny
Don Derkins
Wyona Deyarmond
John Dingwell
Mark Dixon
Philip Dolim
Gayle Dolinsky
William Duncan
David Dunn
Penny Dunphy
Debbie Ehling
Connie Eisemann
Lena Ellis
Larry Emerson
Cheryl Engberg
William English
Tonette Epema
Sandra Ermoian
Jean Finegan
Joan Finegan
Jerry Fishback
Dean Fitches
Ray Florkowski
Richard Forte
Laura Fowler
Sue Fraser
Tamra Fried
Teresa Frye
Leslie Funk
Susan Gahan
Mike Garcia
Ron Gardenhire
Winn Gavin
Chuck Gerry

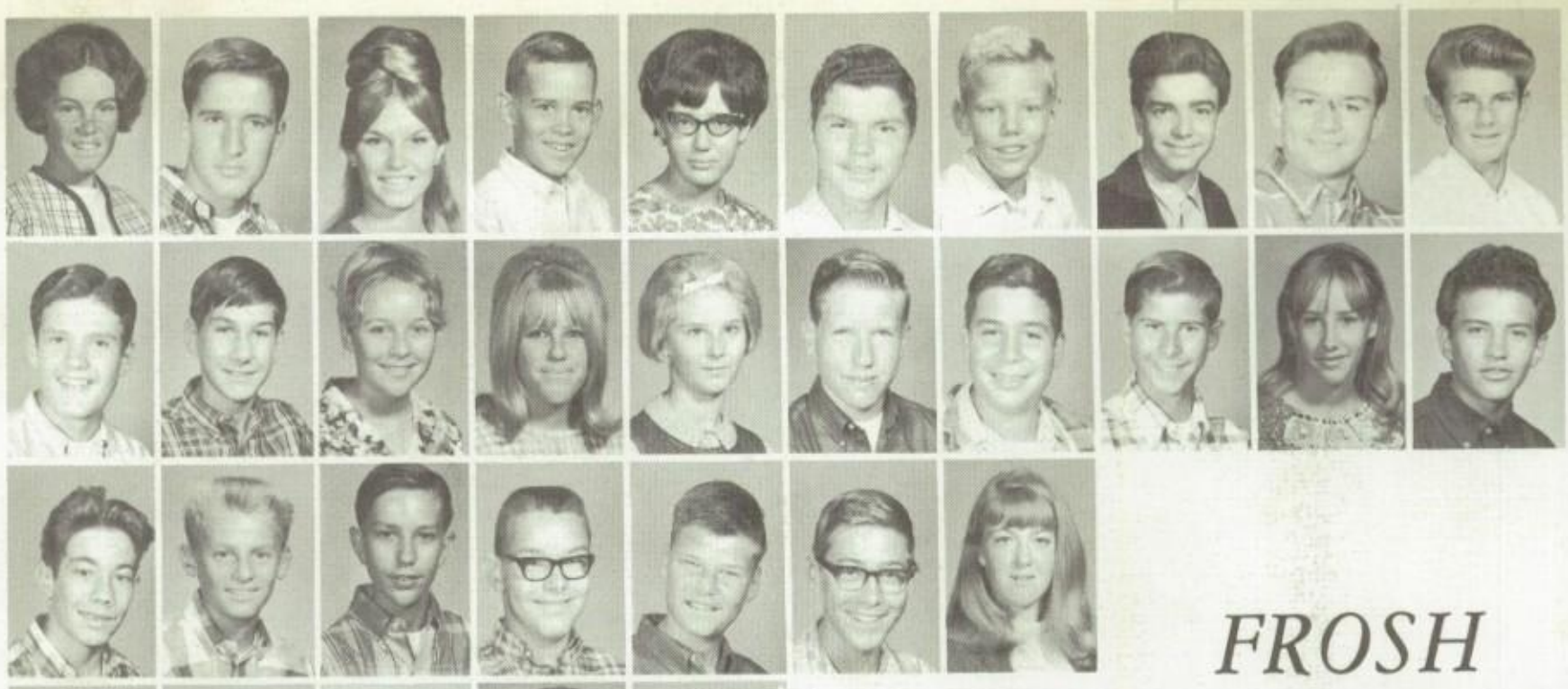

FROSH

Margie Hi
It has been
fun knowing
you
I hope I never
lose you
If I lose you
I will die
I will always
love you
Margi - I am sorry
for everything
and will
leave
you forever
I love
You
Rich

ndlynn Gibson
y Gibson
y Gilbertson
Gillett
s Gilman

Grady
o Grandin
Gray
nia Grayum
les Green

TESTING?

Johnson
ell Johnson
ohnson
Jones
Jones

Mike Gleason
Clarrie Godfrey
Creg Goforth
Mary Gonzales

Mike Griffo
Tony Grosz
Barbara Guinn
Kathleen Haas

Kathy Hake
Sharon Hall
Sherry Halpin
Steve Halstead
Darrell Hamlett
Linda Harrell
Ron Harris

Diana Harryman
Don Haselroth
Kathy Hauser
Bryan Hawkins
Warren Hawkins
Renae Helvern

Gayle Henry
Pam Herman
Tom Herron
Trudy Hess
Shaunah Hettinger

Gilbert Hidalgo
Betty Hildebrand
Mike Hill
Patty Hinton

Renel Hizel
Kim Hochstadt
Robert Hodge
Paul Hoffman
John Hogan

Cheryl Holcomb
Bob Holman
Anita Holmes
Vicky Holmes
Sandra Hopwood
Helen Howard

Ricky Howard
Richard Huff
Jim Huggard
Brad Hultquist
Clair Hurley
Althea Johnson
Christine Johnson

Sue Songbloed
Jack Jordan
Julene Karssen
Bob Keener

Tonya Kraft
Debbie Kreazer
Tim Kreuzer
John Kushmer

Rick Laferty
Colleen Lain
Alan Lane
Barbara Lane

Larry Larson
John Lawrence
Elaine Lewis
Lisa Lewis

Mike Lewis
Mark Lewis
Steve Lewis
M. LLien

Debbie Linson
Carol Livingston
Nancy Lobe
Nannette Lochridge

Don Lockwood
Anita Loftin
Dennis Long
Mike Long

Mike Longobardy
Caren Loomis
Don Lorenz
Richard Loya

Debra McAllister
Phyllis McBeath
Rick McCain
Tim McCandless

Kathy McCracken
Patricia McGrath
Ronald McGuire
Timothy McQuaid

Don Mackie
Larry Martel
Lorraine Martin
Parnell Martin

Steve Mason
Danny Mastren
David Mastren
Mel Matthews

Jorene Mattox
Madonna May
Craig Mazlo
Ron Mercer

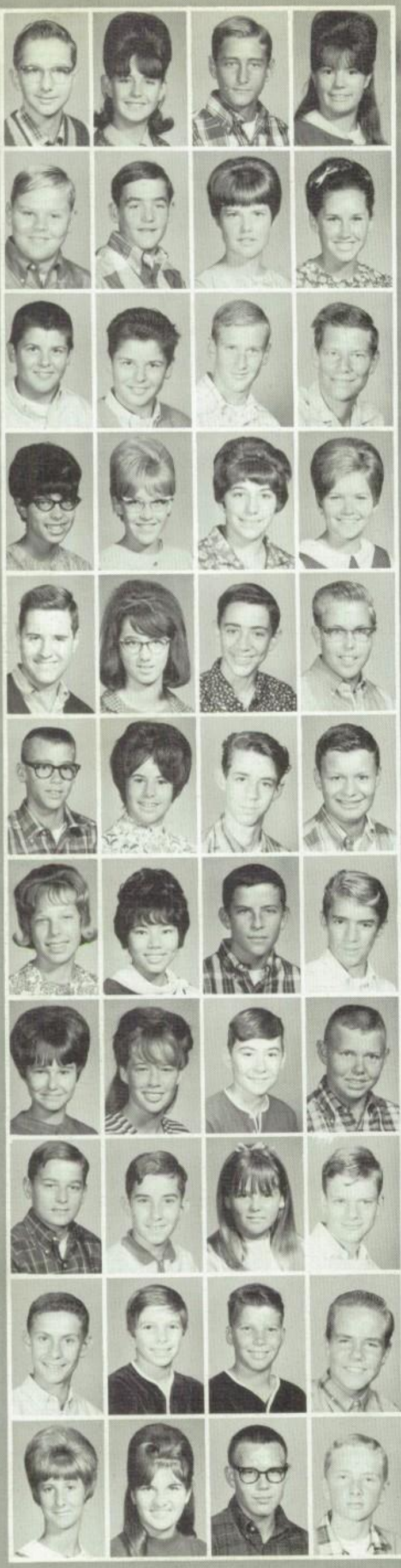

Andy Mess
Dan Millard
John Mishler
James Mitzner

Susan Morgan
Tom Morgan
Kathy Morrell
Carol Morris

Carolyn Morris
Delena Morris
Brad Myers
Gordon Myers

THE FROSH BRING-

Danny Naylor
Vickie Nichols
Linda Nickolson
Randy Nordyke

David Norman
Bill Norris
Steve Northcate
Debbie Nuckols

Barbara Nunn
Robert O'Farrell
Sarah Olson
Rene Ojeda

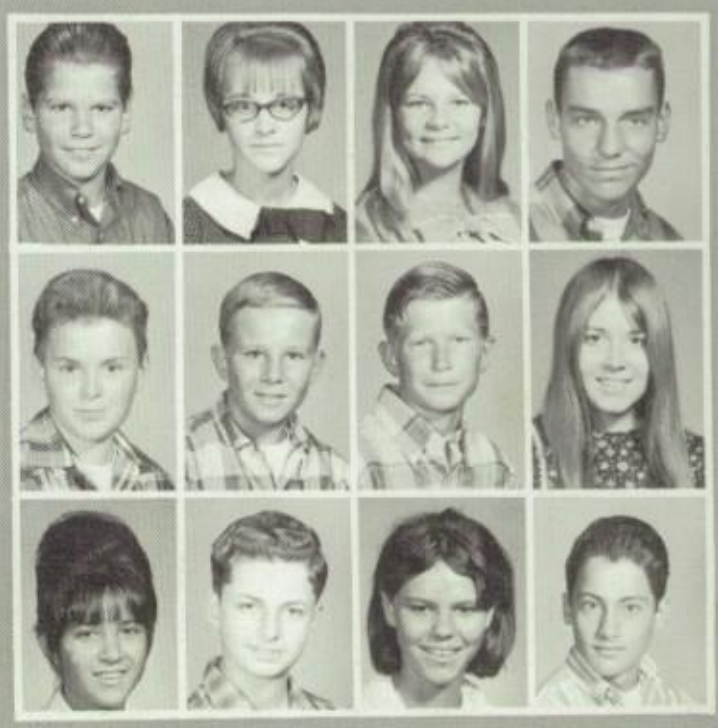

Bob O'Mara
Mike Orloff
Gail Ostrander
Mary Osuna

Gordon Overby
Keith Ozenbaugh
Kathy Padlo
Don Page

Kirt Palmer
Wendy Parsons
Becki Parton
Debbie Paulin

ING-UP THE REAR!

Annette Pedersen
Coni Penepent
Victoria Petersen
Debra Peterson

Brenda Pierce
William Pierce
Sandra Piner
Don Pitts

Doris Polley
Chyrle Popken
Linda Preston
Kirk Price

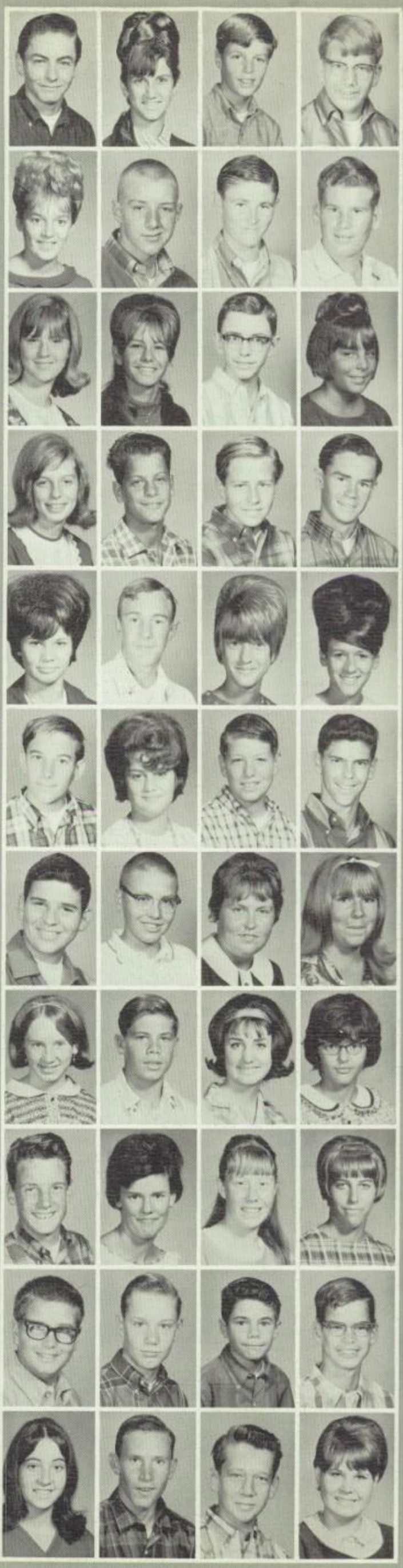

Bill Purris
Linda Radice
Doug Ramsey
Richard Raymond

Lynda Reamey
John Rector
Mike Reddick
Jerry Reed

Carol Reid
Stephanie Renchko
William Rentfrow
Cindy Rephan

Kathy Rhoads
Craig Rhodes
Randy Rhodes
Greg Ringer

Janice Roebuck
Gary Ronceray
Cindi Roos
Pamela Rottner

Milton Rudge
Florine Russo
Rick Ryan
Tom Saavedra

Sam Saccony
Leslie St. Royal
Catherine Sakry
Debby Sakry

JoAnn Sanders
Gary Sapp
Linda Sauerwein
Theresa Schiro

Bill Scofield
Rita Serpa
Pat Seyler
Beth Shaha

Steve Shaw
George Shiffer
David Shipman
Allan Siegel

Lynn Siegel
Ron Sievers
Ralph Simpson
Diana Smith

Lynn Smith
Pamela Smith
Pete Smith
Troya Smith
Peter Sparacio
Connie Spohn

Rickey Spohn
Mike Spotts
Cathy Sroufe
Patty Steele
Holly Steenbergen
Jon Stefan

Danny Stom
Jerry Stone
Bill Strange
Jeanie Strong
Kathy Strong
Rhonda Strunk

Jeff Szupello
Jay Taylor
Linda Taylor
Ken Terhune
Jim Tharp
Connie Thayer

Melanie Thibodeaux
Craig Thomas
Lorraine Thomsen
Karen Thompson
Donald Thompson
Gloria Tippie

Becki Torres
Richie Towles
Carol Trask
Cora Trujillo
Dave Turley
Harold Twilley

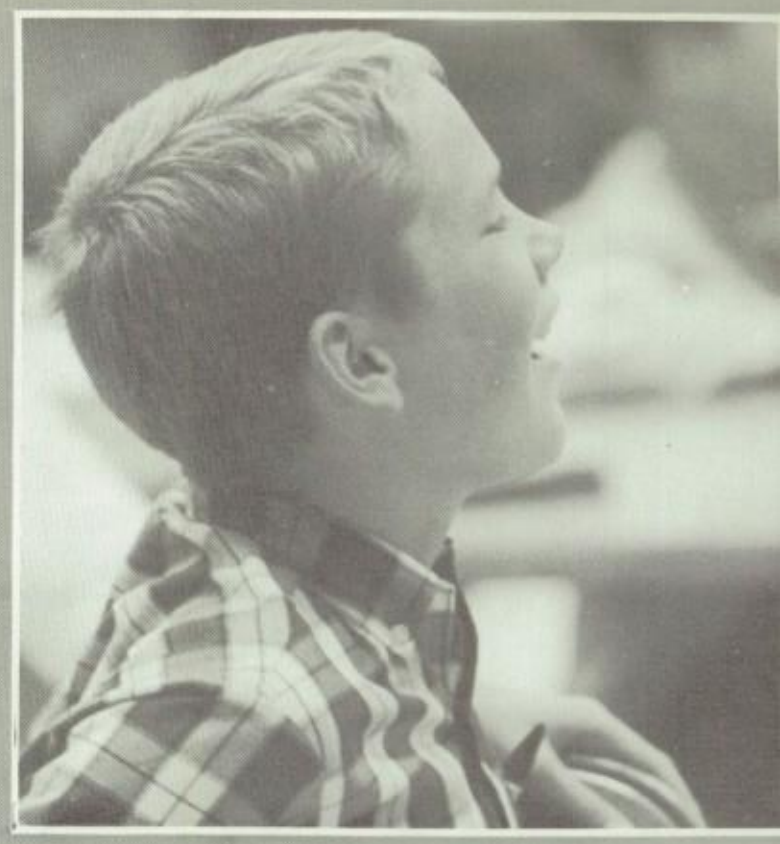

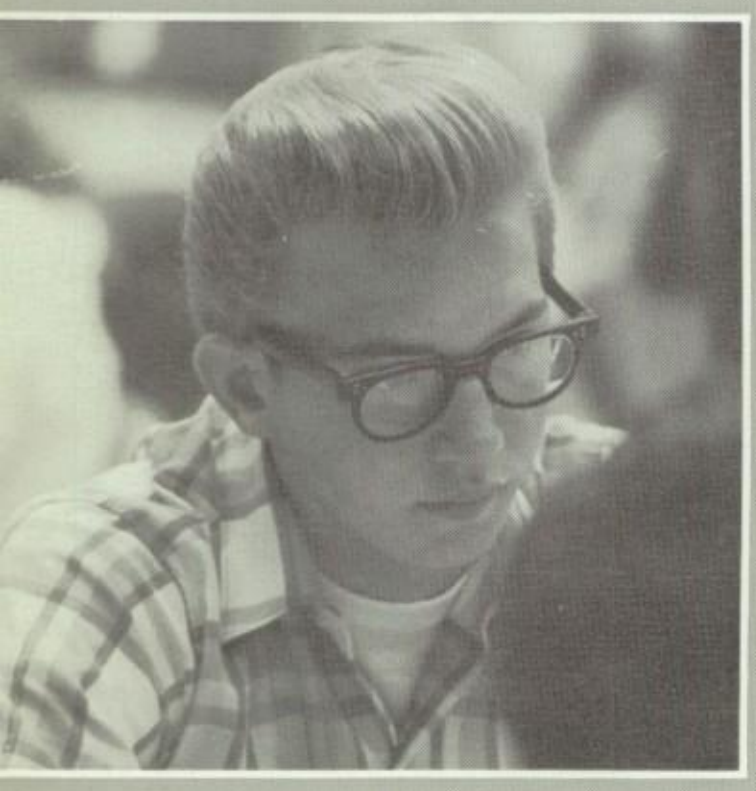

Mike Vaden
Bob Vate
Lyle Van Andel
Gary Vandandaigue
Sharon Vanderwall
Dianne Van Stoorwyk

Gwen Van Winkle
Frank Versluis
Ann Vincent
Jeff Voikman
Sharon Wadpell
Barbara Wagner

Doug Walraven
JoAnn Warnken
Lori Warren
Bonnie Watts
Steve Weeks
Stephan West

Carla White
Jerry White
Garr Whitescarver
Cathy Whitney
Jack Williams
Mary Williams

Kathy Wilson
Nancy Wise
Rod Wolfswinkee
Steve Woodson
Les Wright
Rickhard Wynne

Richard Zall
Al Zaragoza
Steve Zipperman
Jerry Zoppa

Candids for Frosh

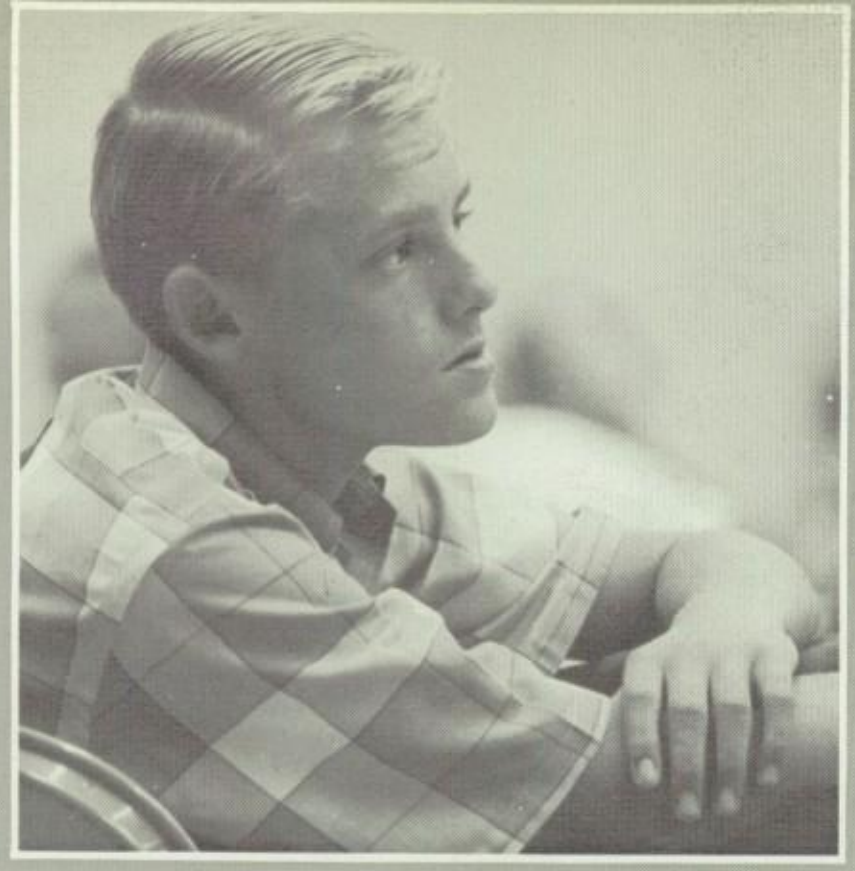

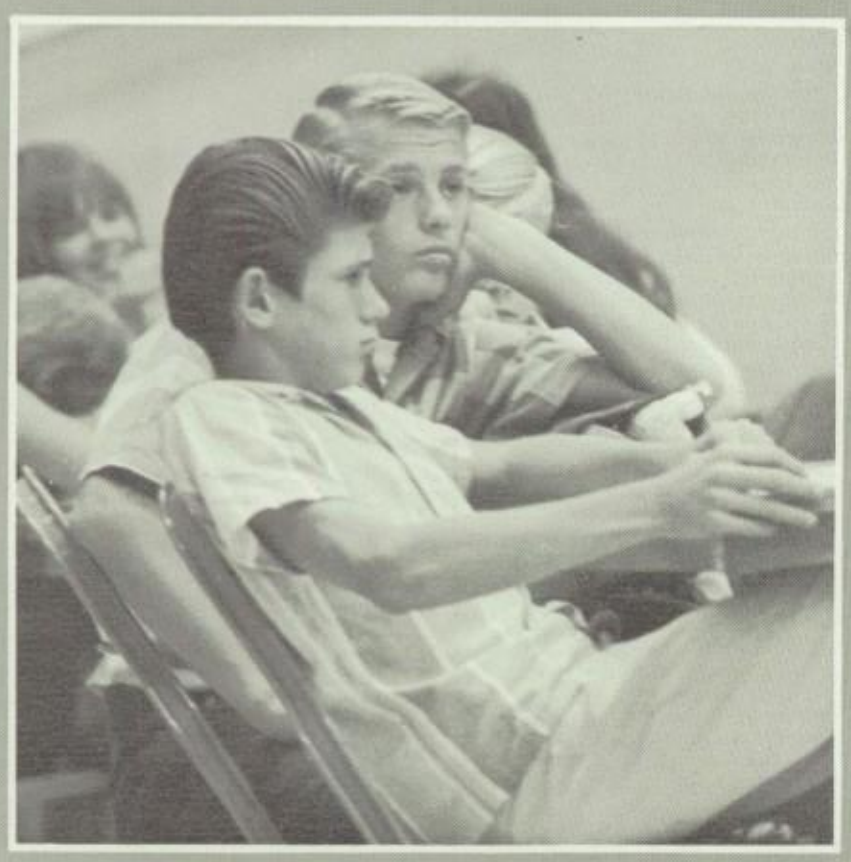

FRESHMEN ADJUST TO HIGH SCHOOL

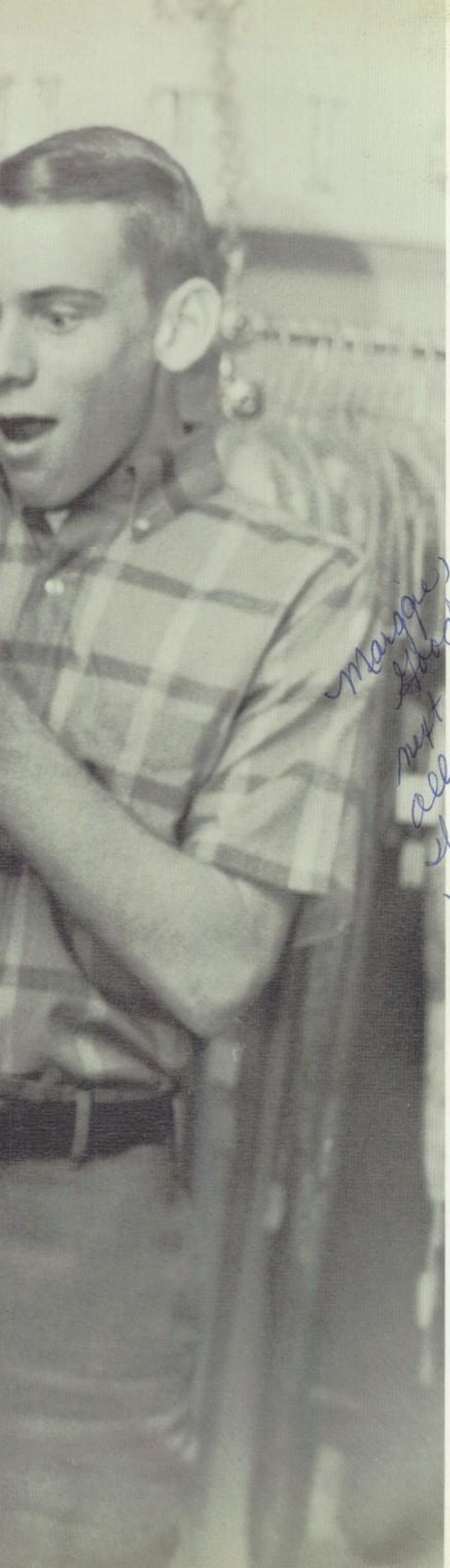

Margie,

Thanks for all the help in typing. I really appreciate it. Try to be good. Lots of love, luck, + laughter.

Remember me,
Pam Pinkerton

Class of 68 rules!!

Margie,
Good luck next year. Best of luck allways with Rick. I hope you too are allways happy. I don't know him But he sounds like a wonderful guy, I'm sure he is. I hope you get everything you want out of life. So Try hard. Please

Love Ya
Sherry Reid

EXPRESSIONS OF ENTERPRISE . . .

Imagination born of competition . . .
Invention, improvement, achievement—
oiling the wheels of progress . . .
The excitement of business
speculation, a satisfied customer . . .
Discovering the meaning of enterprise . . .

THE LOOK OF TOMORROWS LEADERS

The three outfits featured above are tailored by Deansgate of a versatile blend of 65% Dacron ® 35% Worsted. From the left: Bill Sousa's Hopsack Blazer is available in eight spring shades, $55.00. Rick Feldt wearing a Hairline Stripe which is offered in several Basic Colorings, $78.00. Kathy Brown looks on at Chuck Ozanian, a fellow classmate, who is wearing Oxford Weave Suit in a Brown Heather tone, $85.00.

®

LAKEWOOD CENTER, norm MEAGER'S ME 0-5891

4316 South Street
Lakewood, California

Rent-A-Tux
5603 South Street
Lakewood

Van Leeuwen's Dairy
10414 Artesia Street
Bellflower

CONGRATULATIONS

TO THE CLASS OF 1967

WORK
IN
THE
COMMUNITY
WHERE
YOU
LIVE
AT
GENERAL
TELEPHONE

Our expansion program calls for more employees and we are searching for the very best. Our policy of "Promotion from Within" affords outstanding opportunities to qualified High School Graduates. We currently have vacancies in several classifications and invite you to investigate these opportunities by visiting our employment office at:

DOWNEY 8613 E. FIRESTONE BLVD.

General Telephone Company of California, a Subsidiary of General Telephone & Electronics

AN EQUAL OPPORTUNITY EMPLOYER

Best Wishes

To The

Class of 1967!

Margie,
To a really sweet
girl & we've had a lot
fun in Photo, huh?
Please keep your neat smile
cause it's really a warm one!
Good luck & lots of happiness
in everything you do!
God bless & keep
you always;
Love ya,
Carol Miller
'67 Rules!!

ALBERT AND JAMES PHOTOGRAPHERS

Margie,
To a real
nice person that
I wish all the luck
in the world to.
I wish I could have
talked to you more
often. You really
have a sweet family
also. May God bless
you always;
Love
Rhonda

1829 West Chapman

Orange, California

EVELYN'S FLOWERS
16737 BELLFLOWER BLVD
BELLFLOWER, CALIFORNIA

American Beauty College
16809 Bellflower Blvd.
Bellflower

Penthouse Cleaners
4113 Candlewood
Lakewood

Jack Widger Dodge
16900 Lakewood Blvd.
Bellflower

Hart Jewelers
16527 Bellflower Blvd.
Bellflower

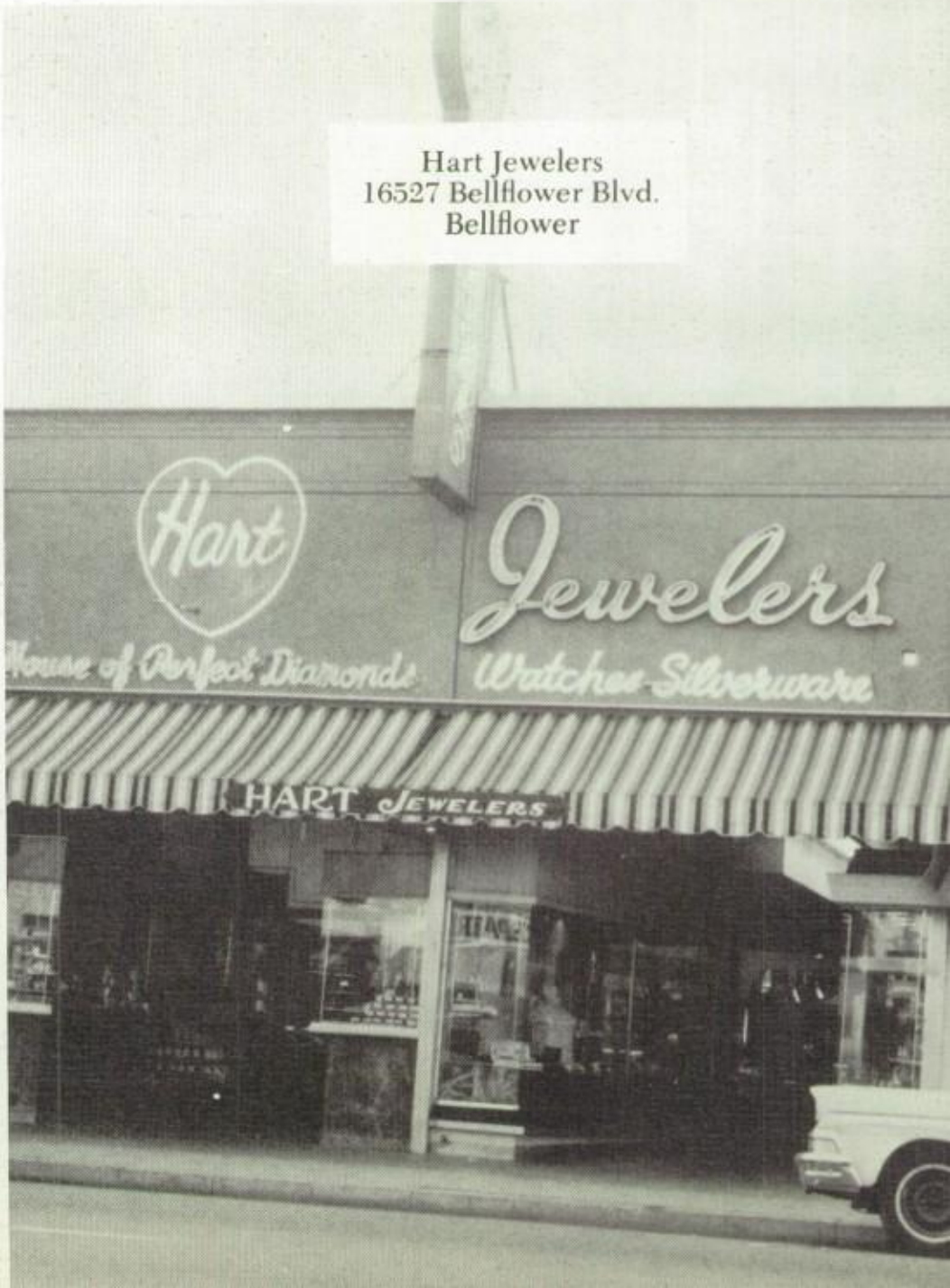

Boynton's
4111 Candlewood Ave.
Lakewood

Joe's Hobby Shop
17830 Clark Street
Bellflower

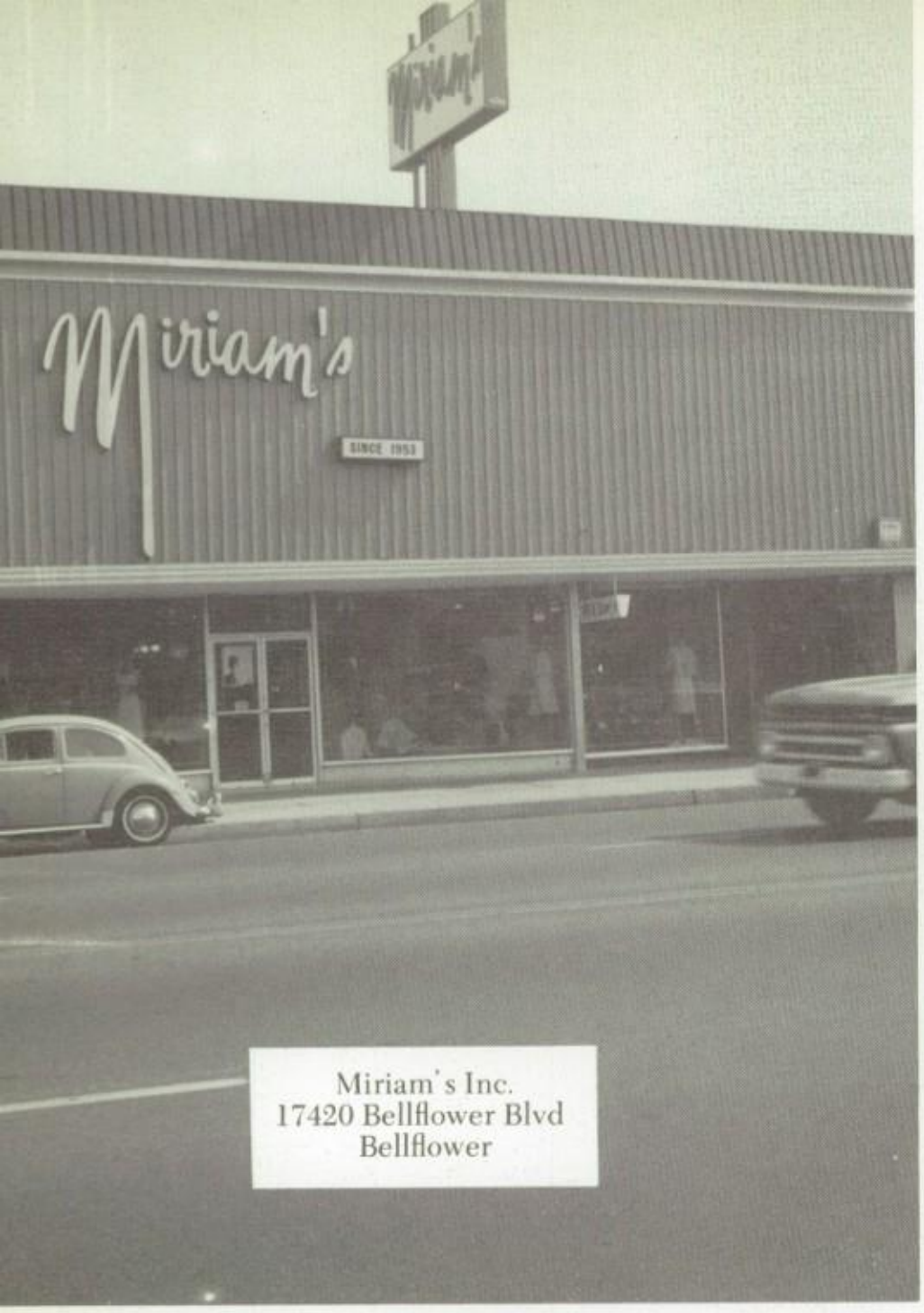

Miriam's Inc.
17420 Bellflower Blvd
Bellflower

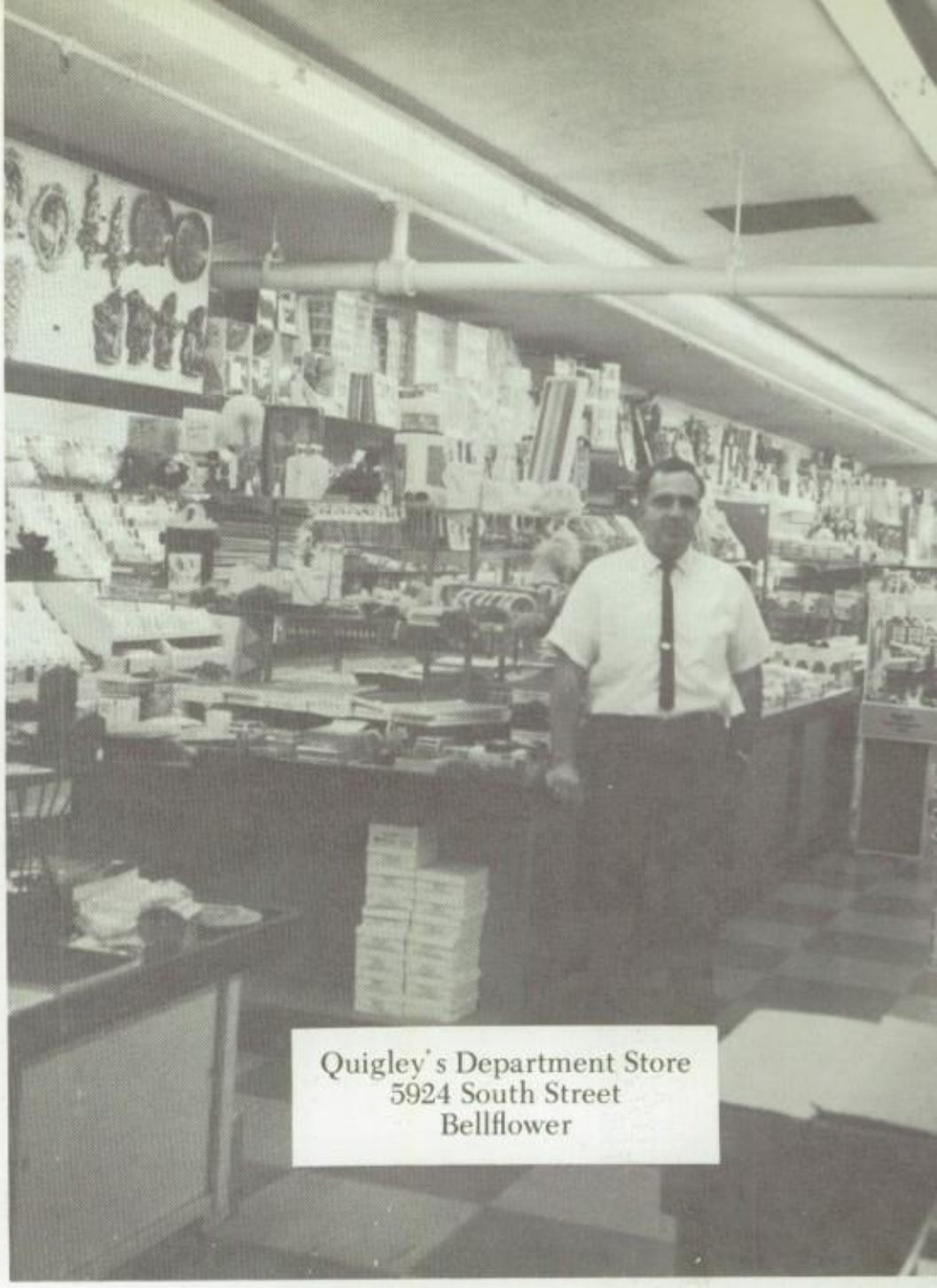

Quigley's Department Store
5924 South Street
Bellflower

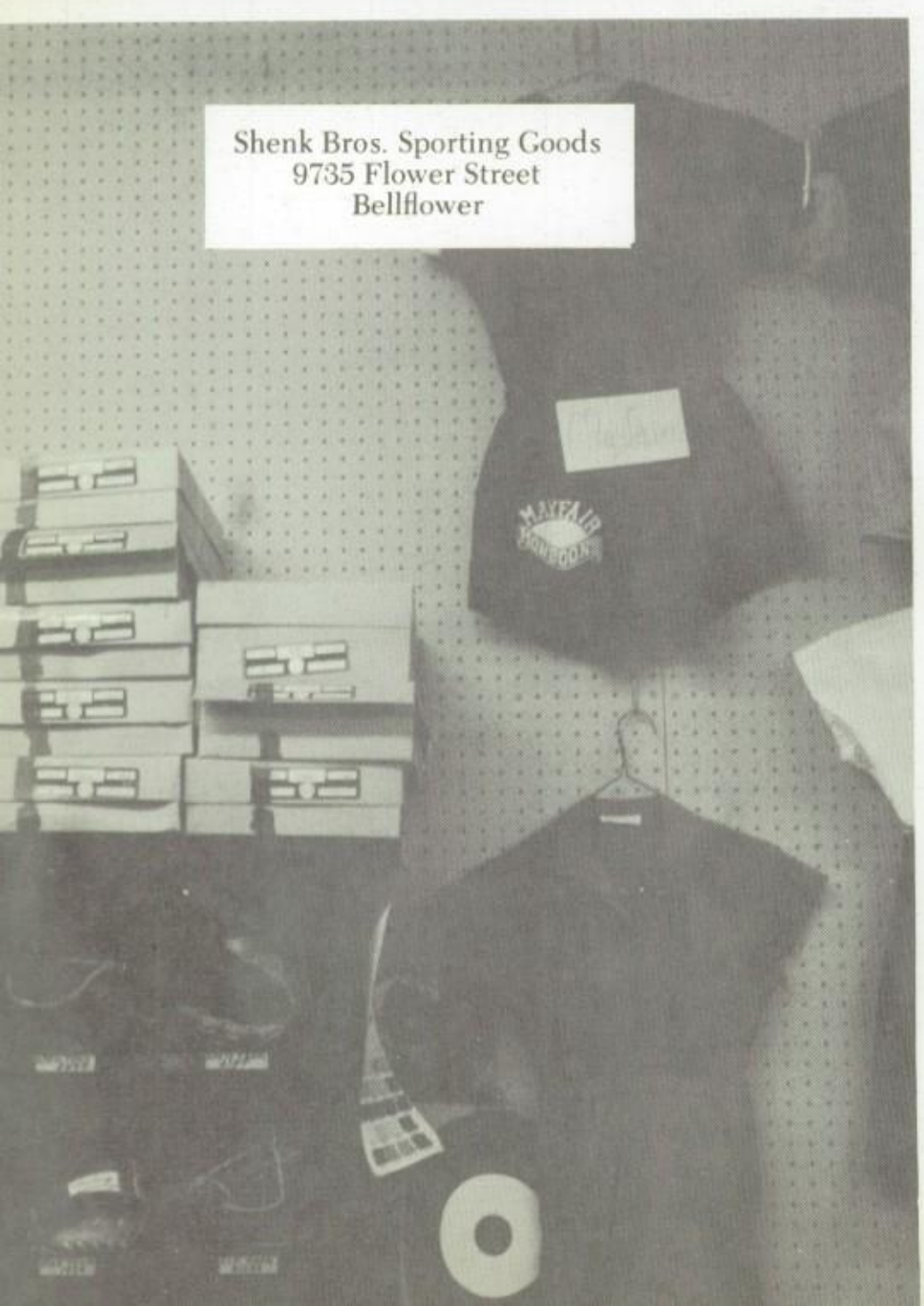

Shenk Bros. Sporting Goods
9735 Flower Street
Bellflower

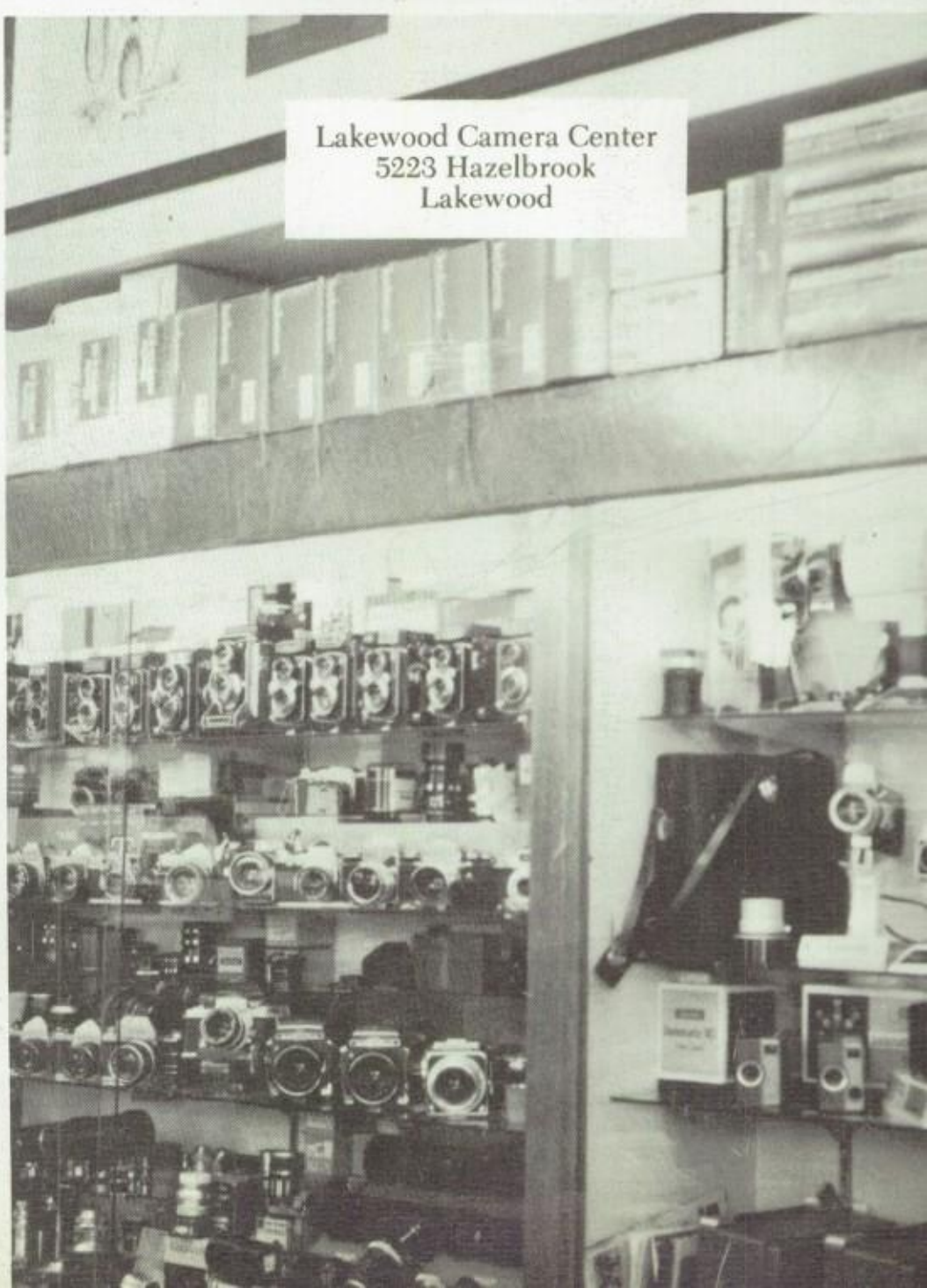

Lakewood Camera Center
5223 Hazelbrook
Lakewood

ALBERTS HOSIERY STORE

5230 Pepperwood Ave.
Lakewood

Dutch Village Florist
5434 Woodruff Ave.
Lakewood

Hal's Glass Corp.
9748 Artesia Blvd.
Bellflower

PAULS STORE FOR MEN
17446 S. Bellflower Blvd

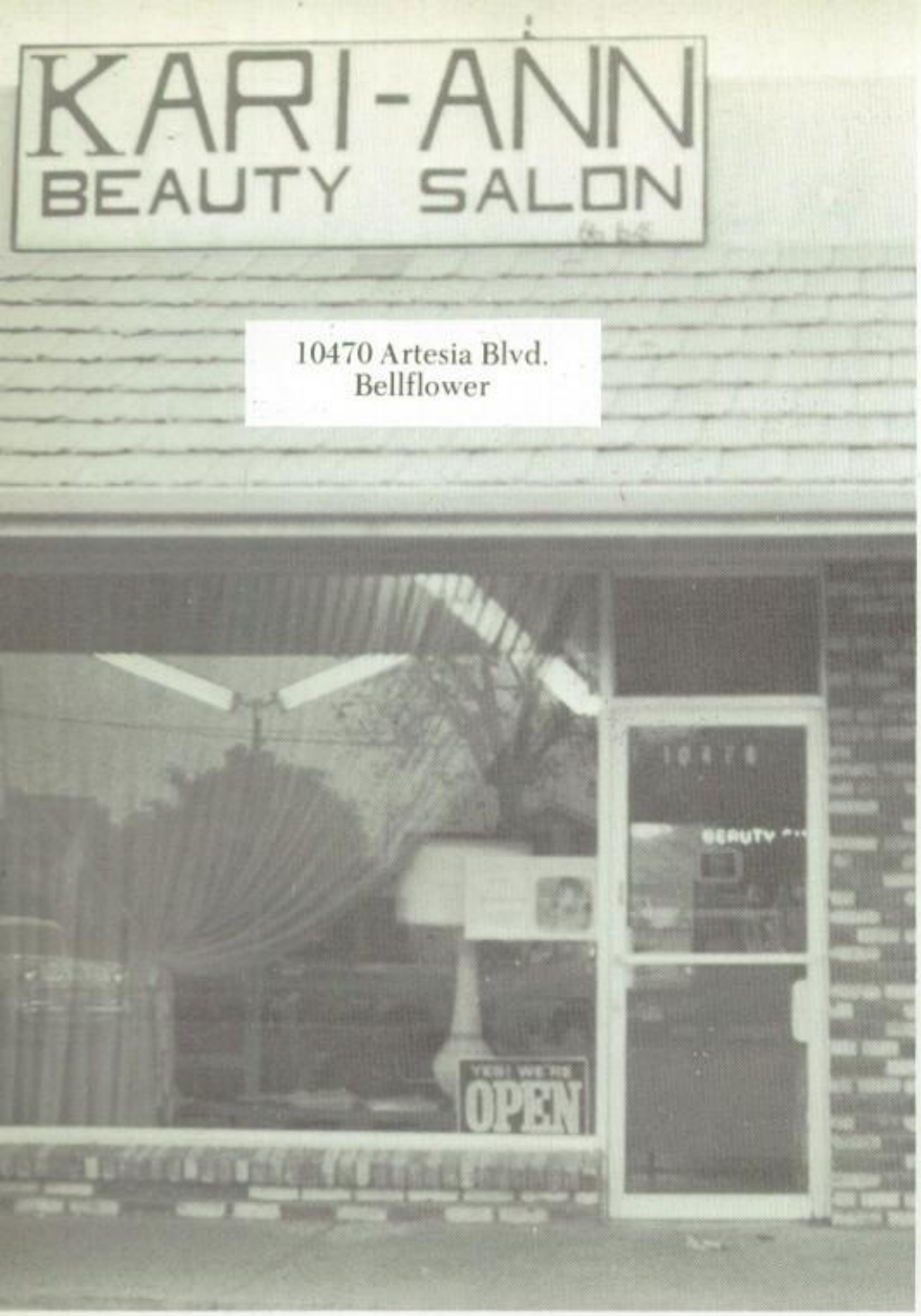

10470 Artesia Blvd.
Bellflower

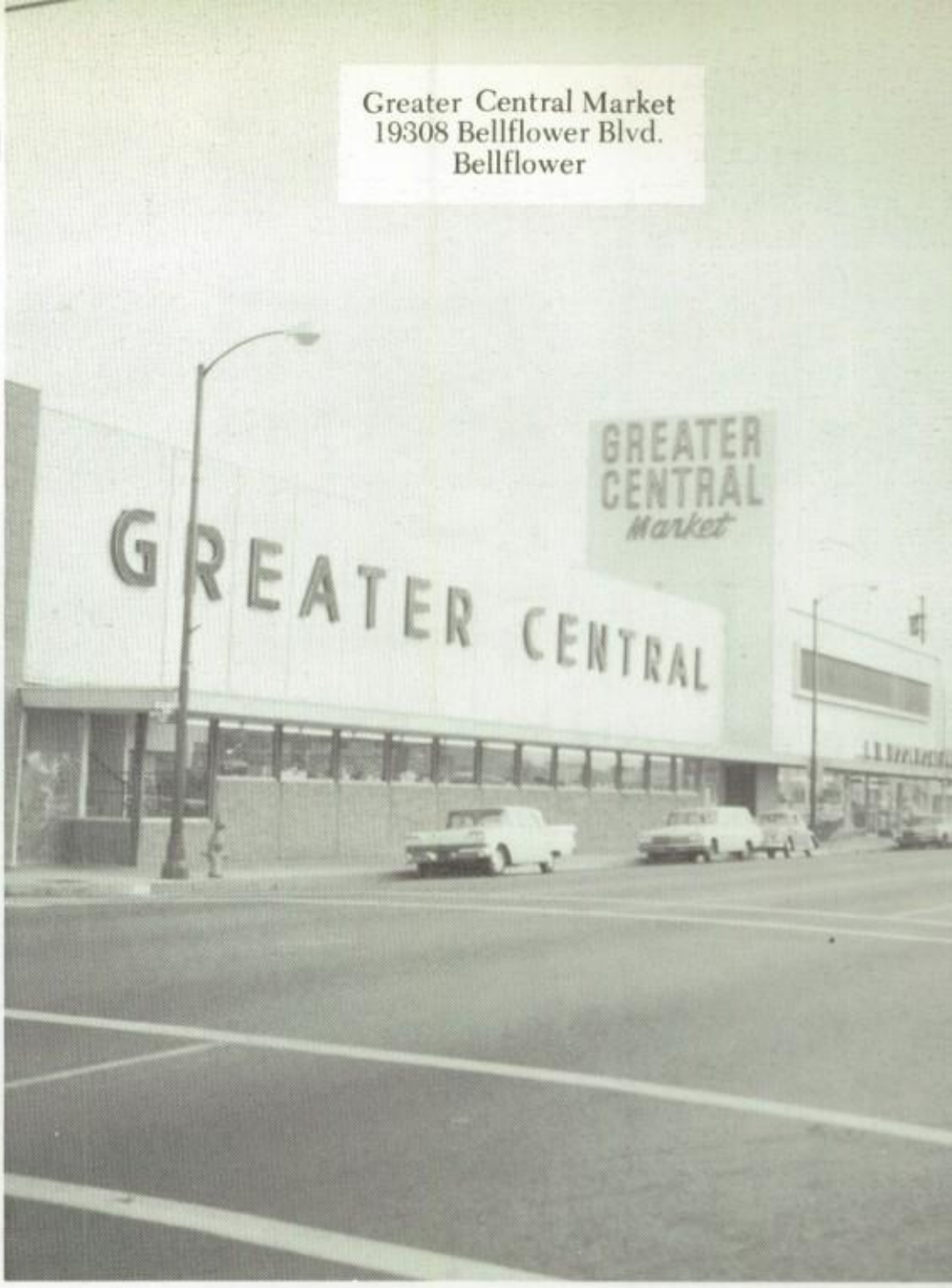

Greater Central Market
19308 Bellflower Blvd.
Bellflower

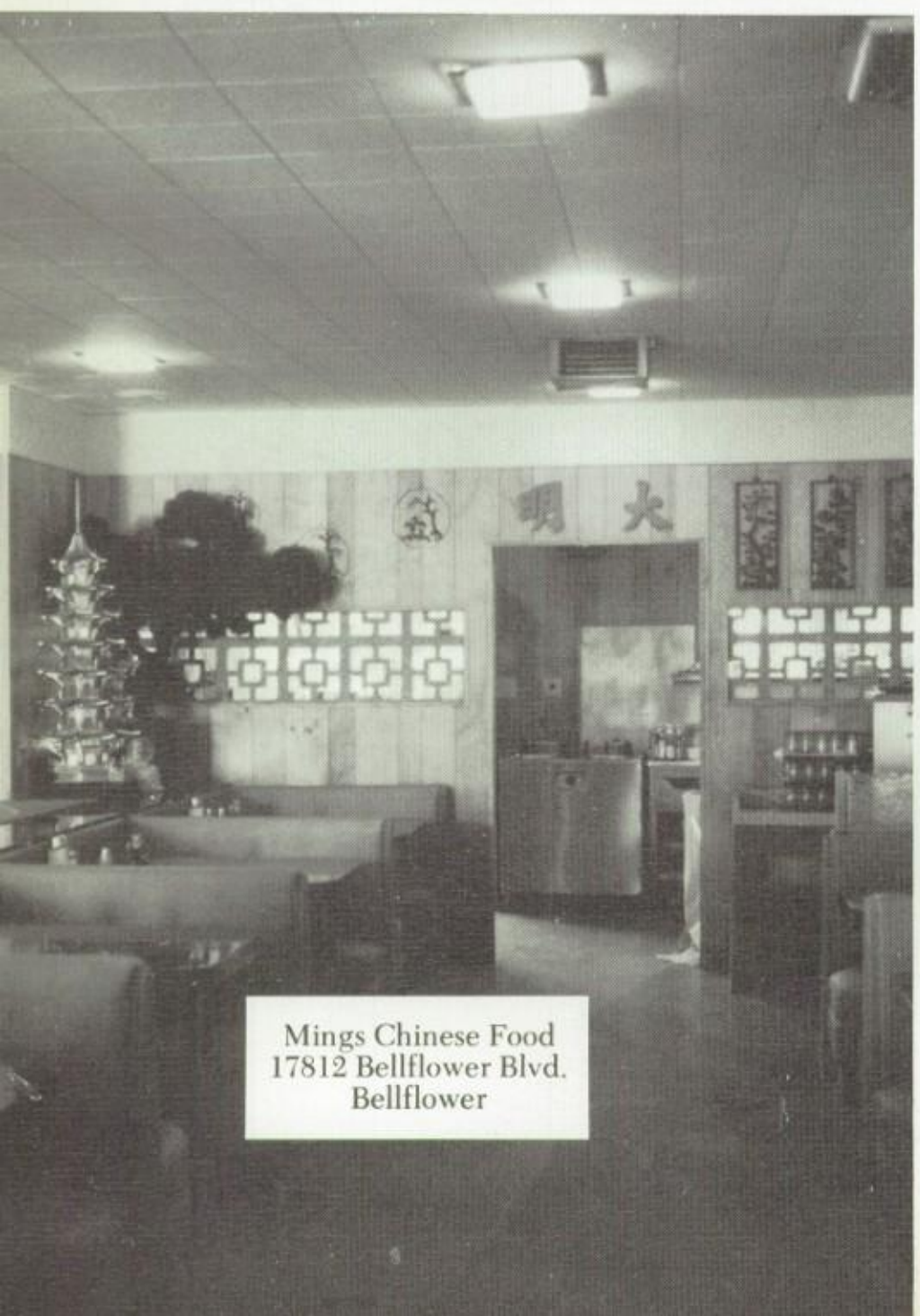

Mings Chinese Food
17812 Bellflower Blvd.
Bellflower

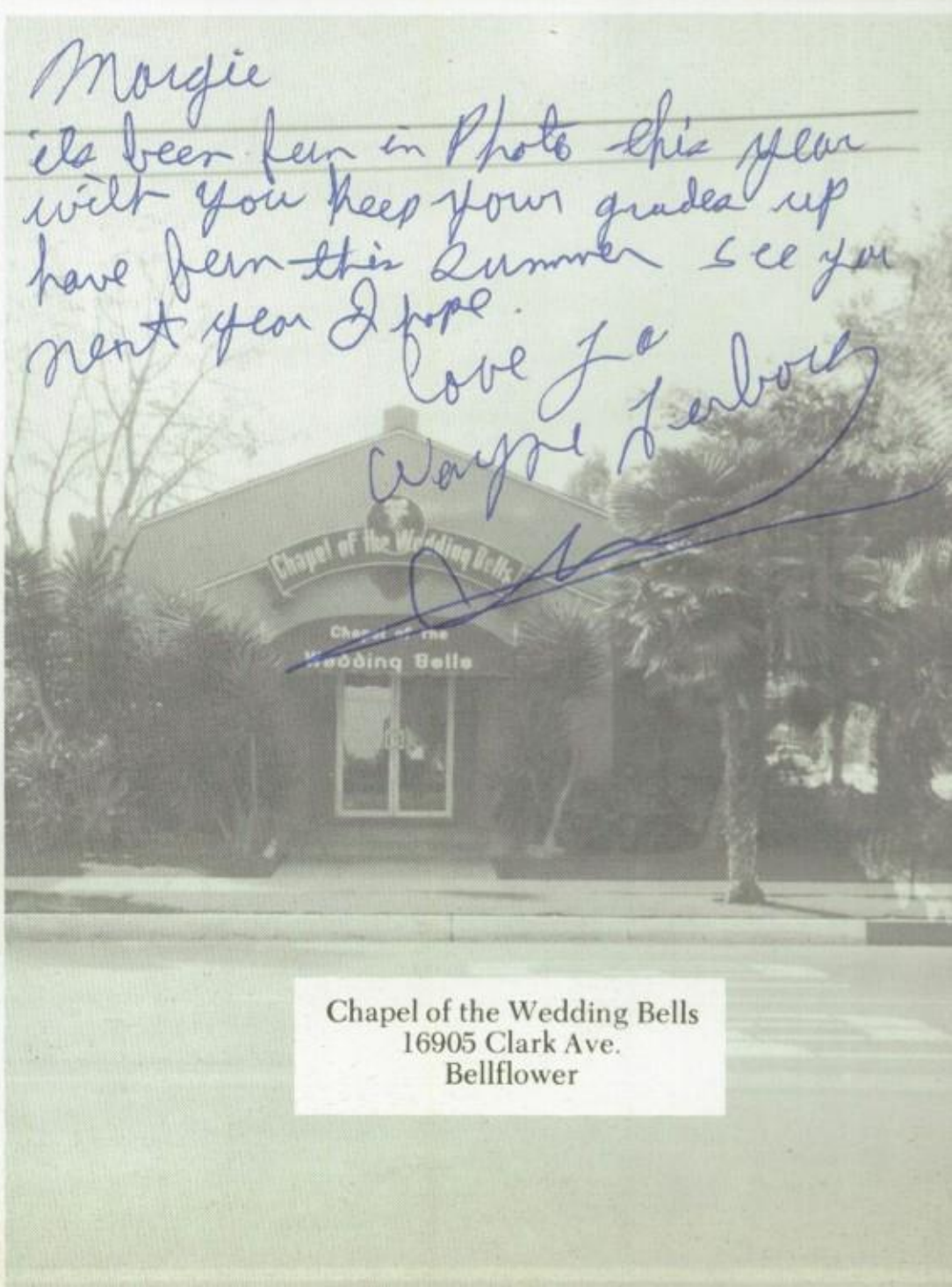

Chapel of the Wedding Bells
16905 Clark Ave.
Bellflower

Bosch's Barber Shop
5821 Bellflower Blvd.
Lakewood

Dutch Village Dry Cleaners
5930 South Street
Lakewood

Dutch Village Drugs
5912 South Street
Lakewood

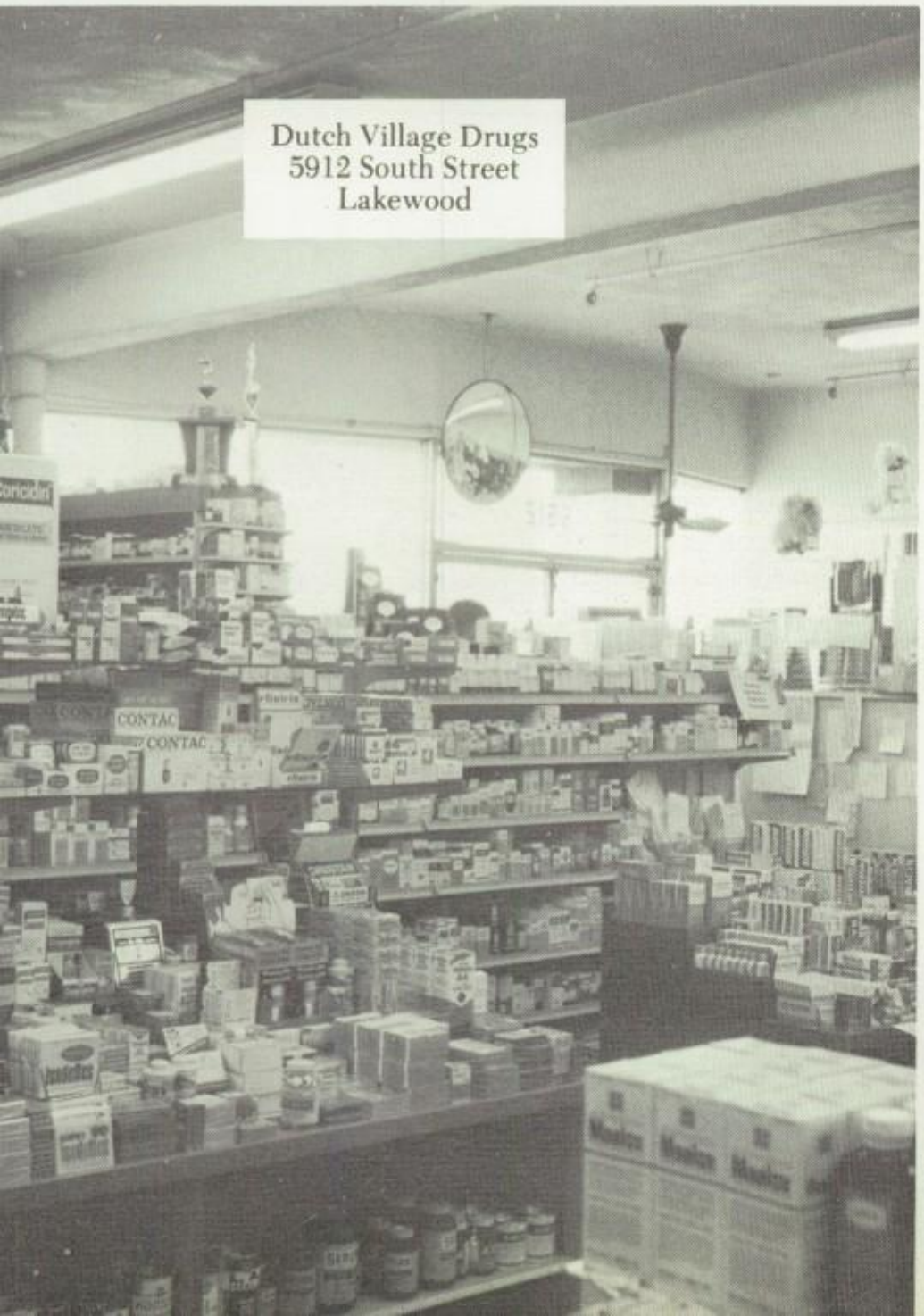

Dave's Barber Salon
10119 Artesia Blvd.
Bellflower

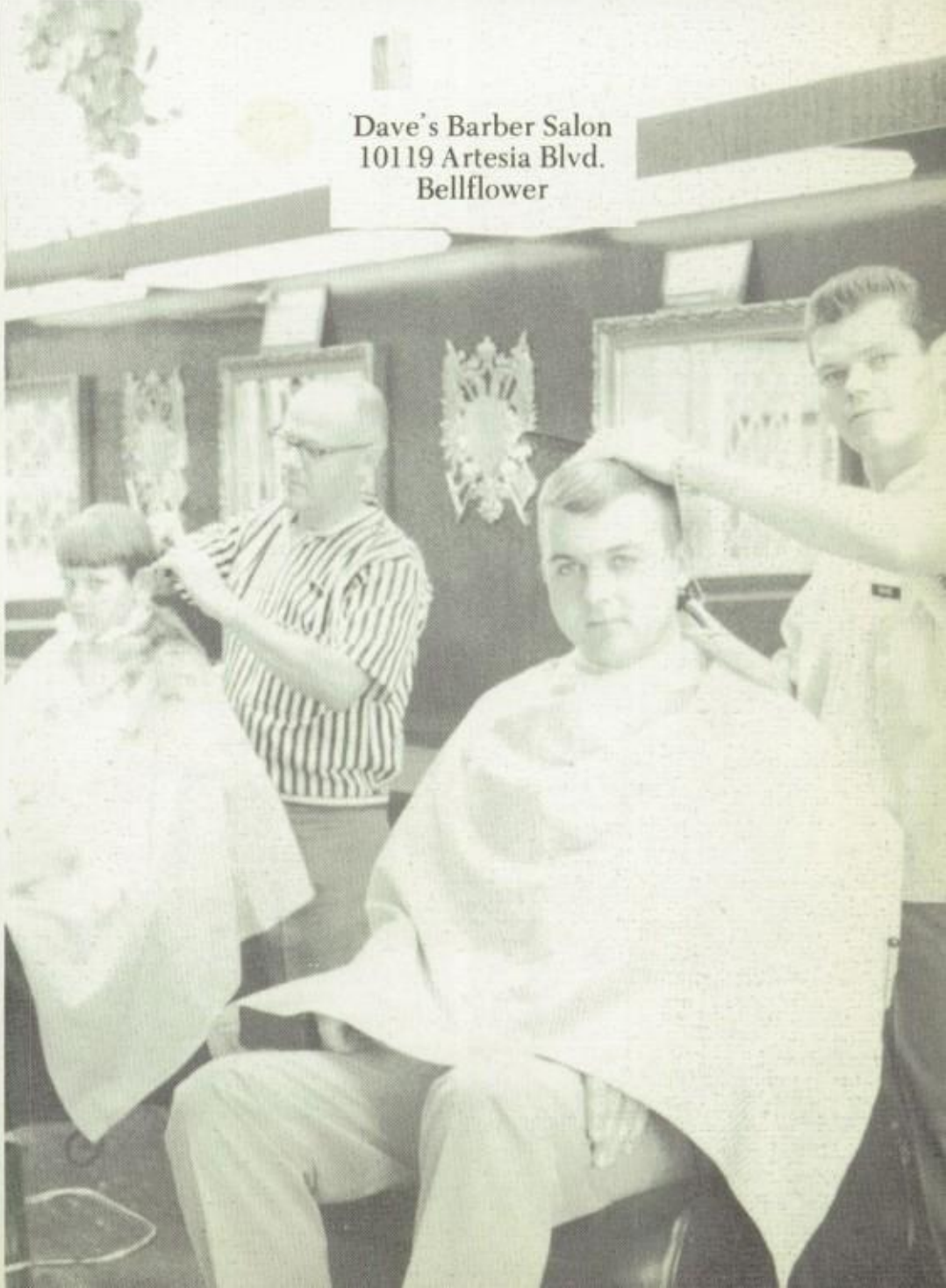

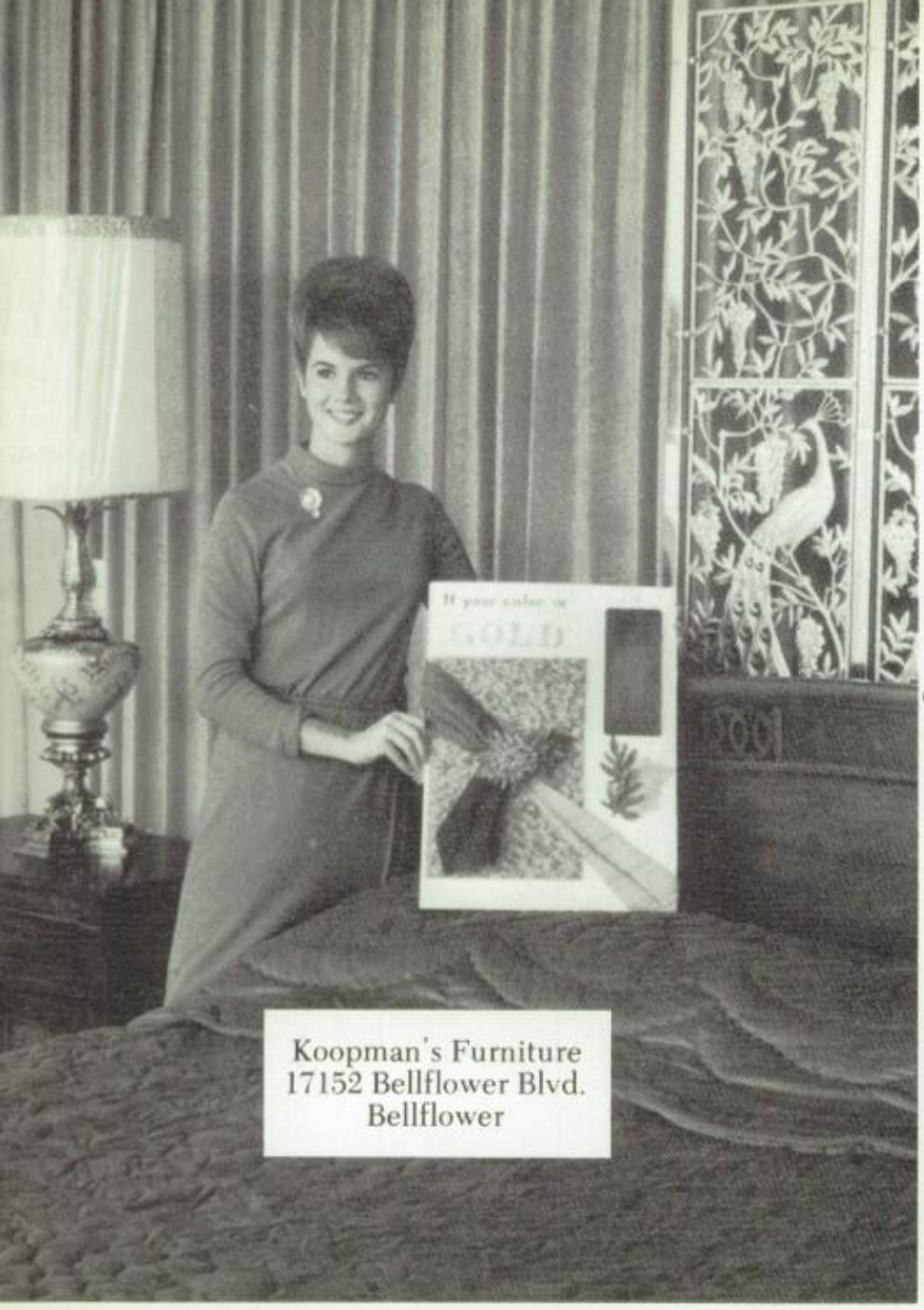

Koopman's Furniture
17152 Bellflower Blvd.
Bellflower

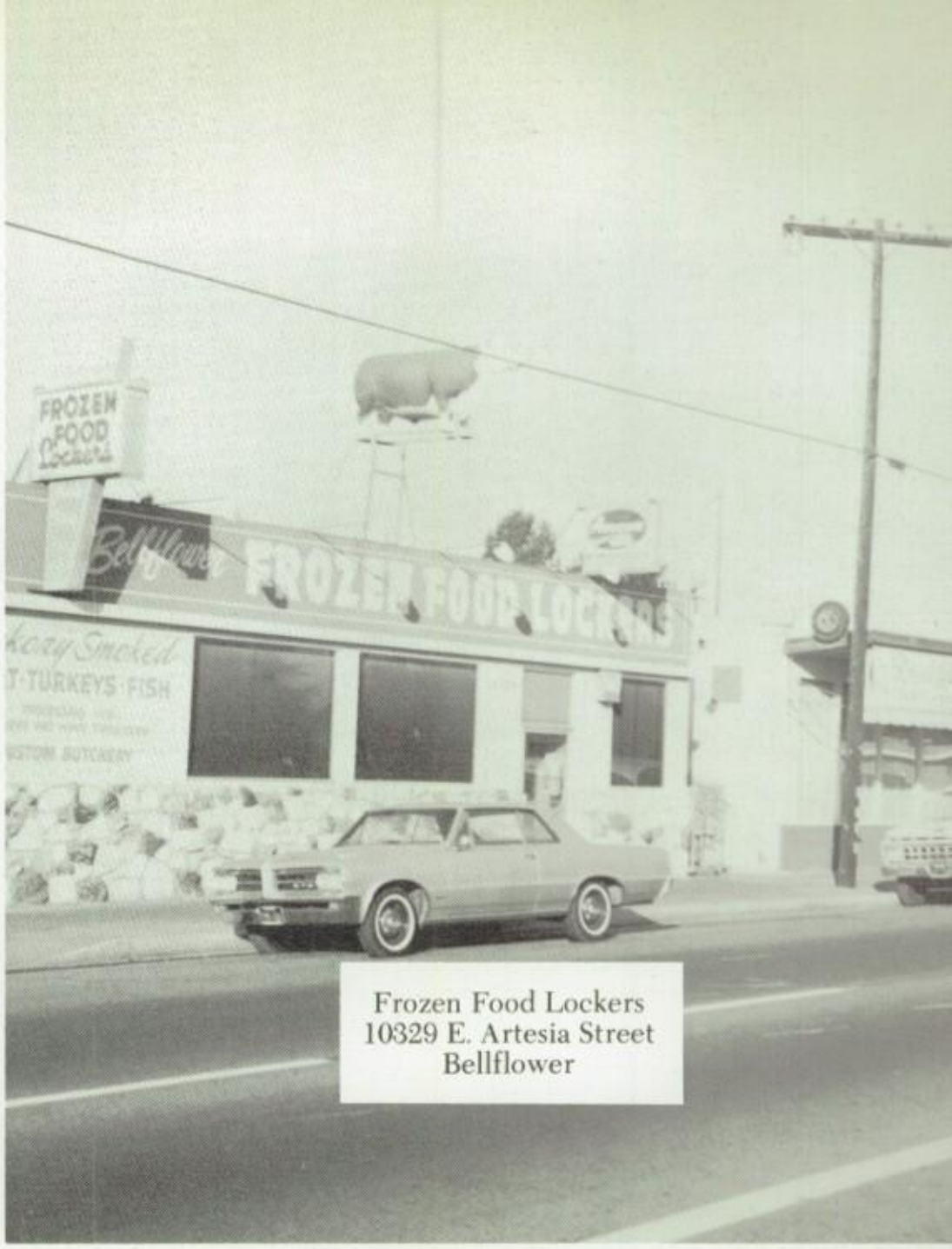

Frozen Food Lockers
10329 E. Artesia Street
Bellflower

Advance T.V.
3050 Woodruff Avenue
Bellflower

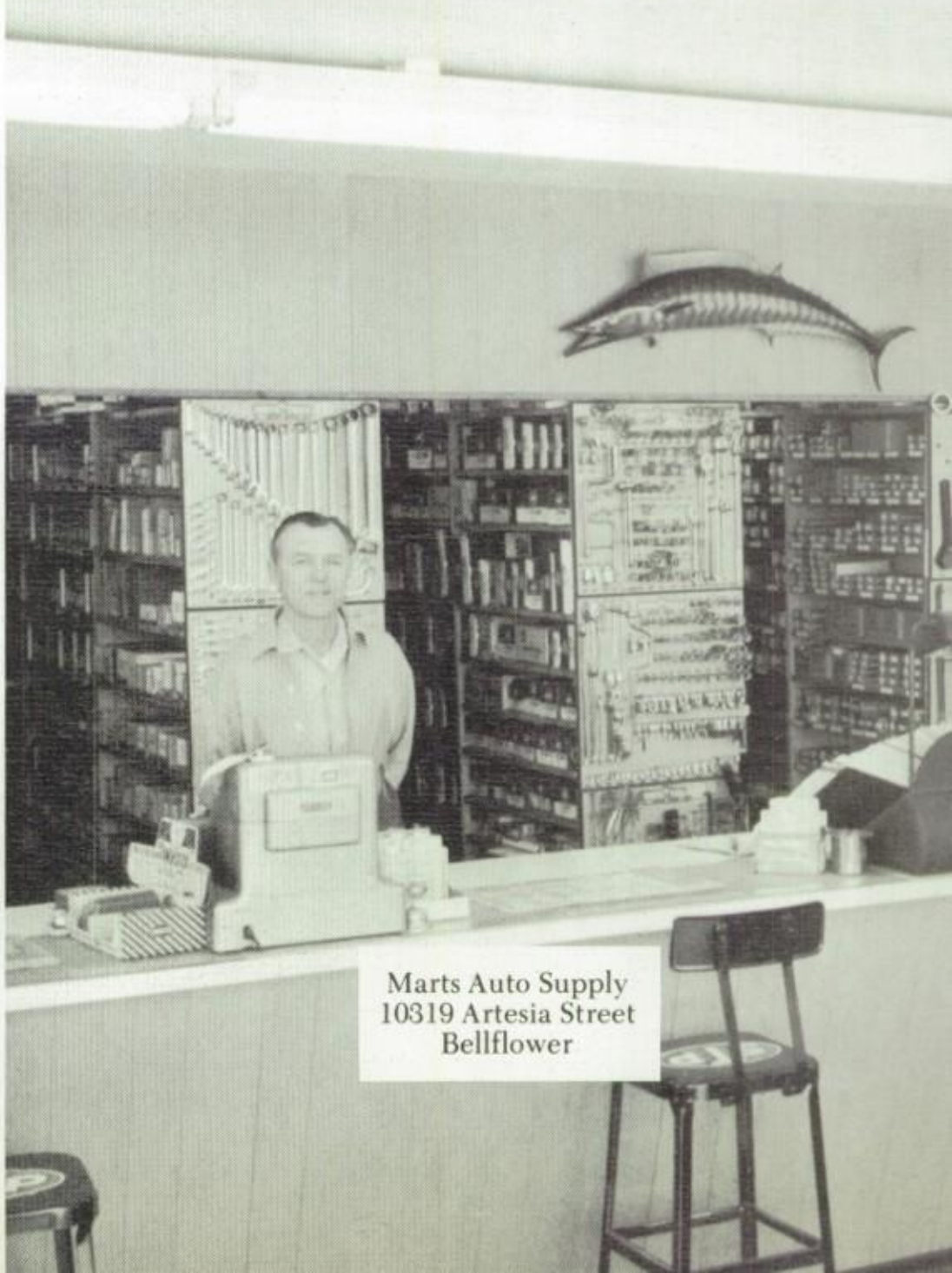

Marts Auto Supply
10319 Artesia Street
Bellflower

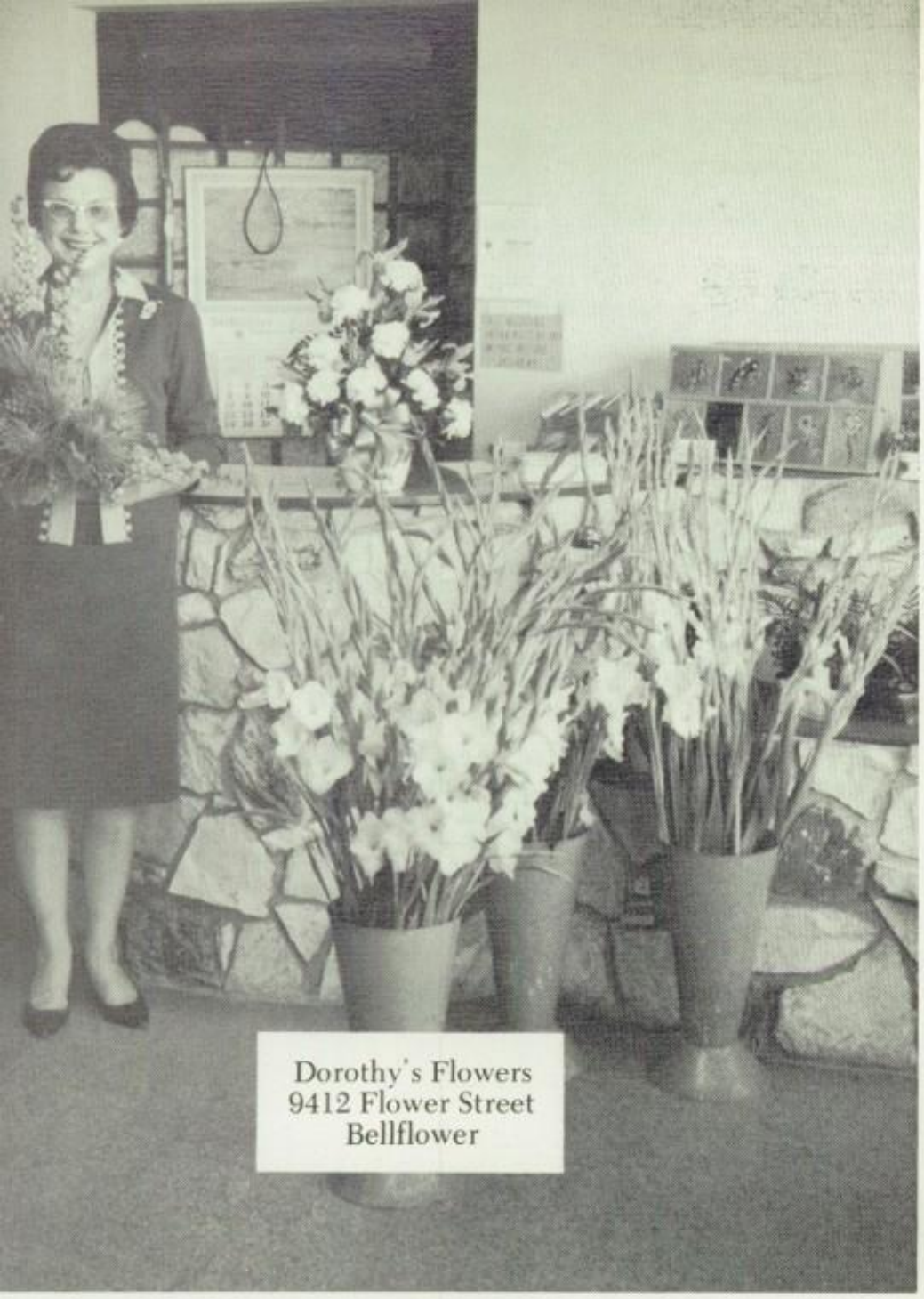

Dorothy's Flowers
9412 Flower Street
Bellflower

Sweden Inn
9631 Flower Street
Bellflower

Bob Adam's
Store for Men
4144 Viking Way
Long Beach

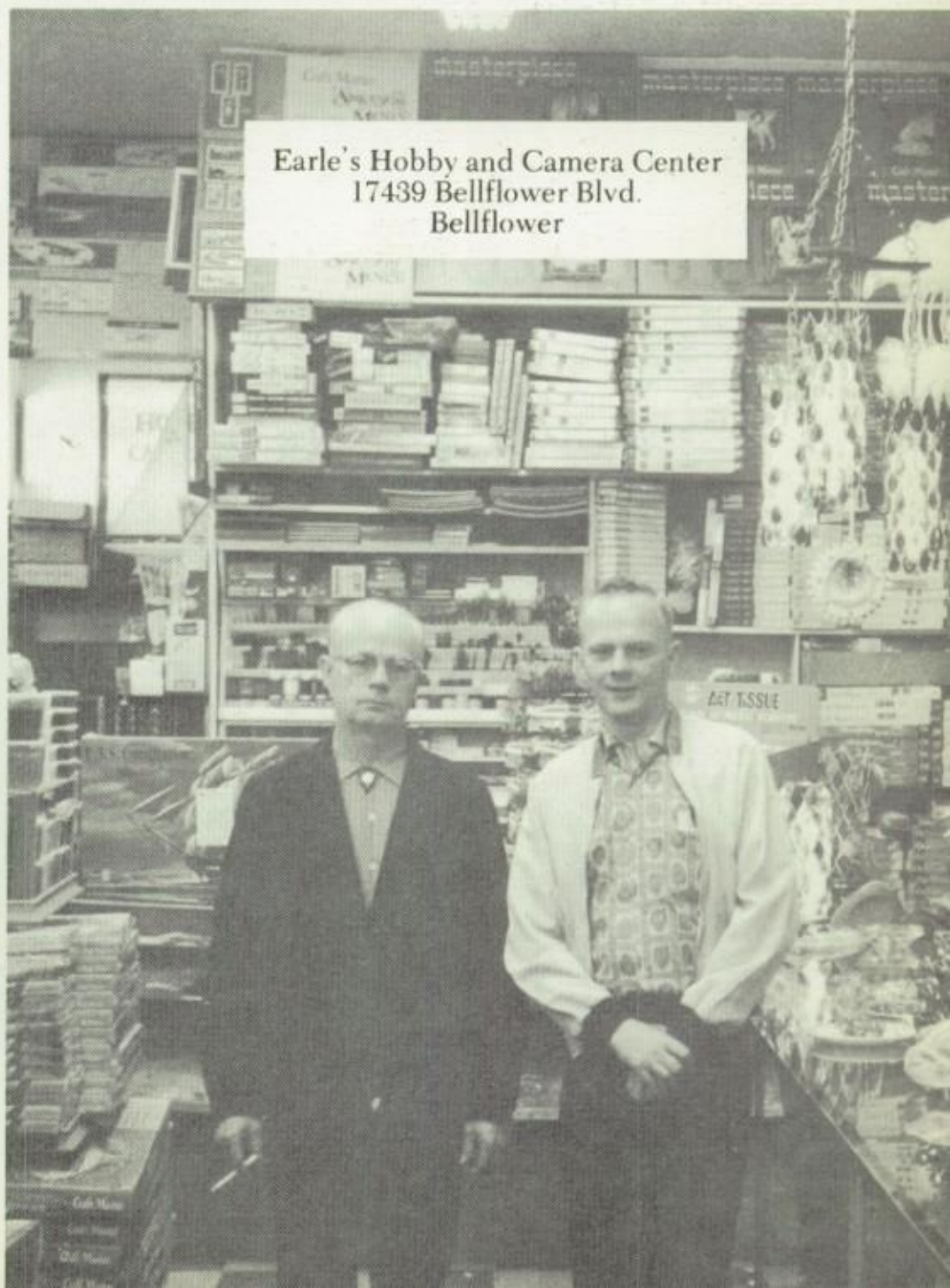

Earle's Hobby and Camera Center
17439 Bellflower Blvd.
Bellflower

Medic Pharmacy
16900 Bellflower Blvd.
Bellflower

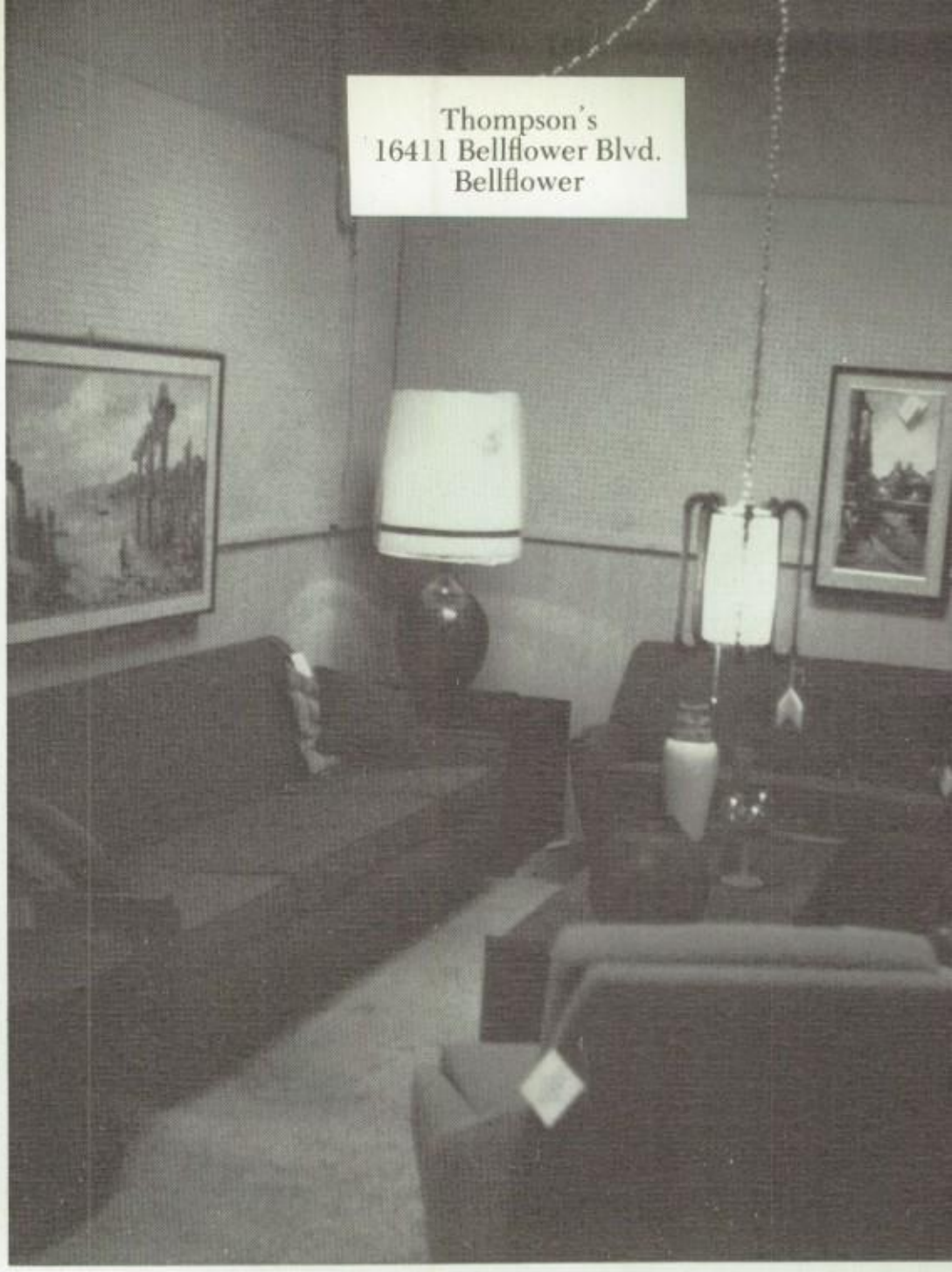

Thompson's
16411 Bellflower Blvd.
Bellflower

Miller's Store for Men
16601 Bellflower Blvd.
Bellflower

Wendy Lyns
5605 South St.
Lakewood

Old Mill Maple Shop
16512 Bellflower Blvd.
Bellflower

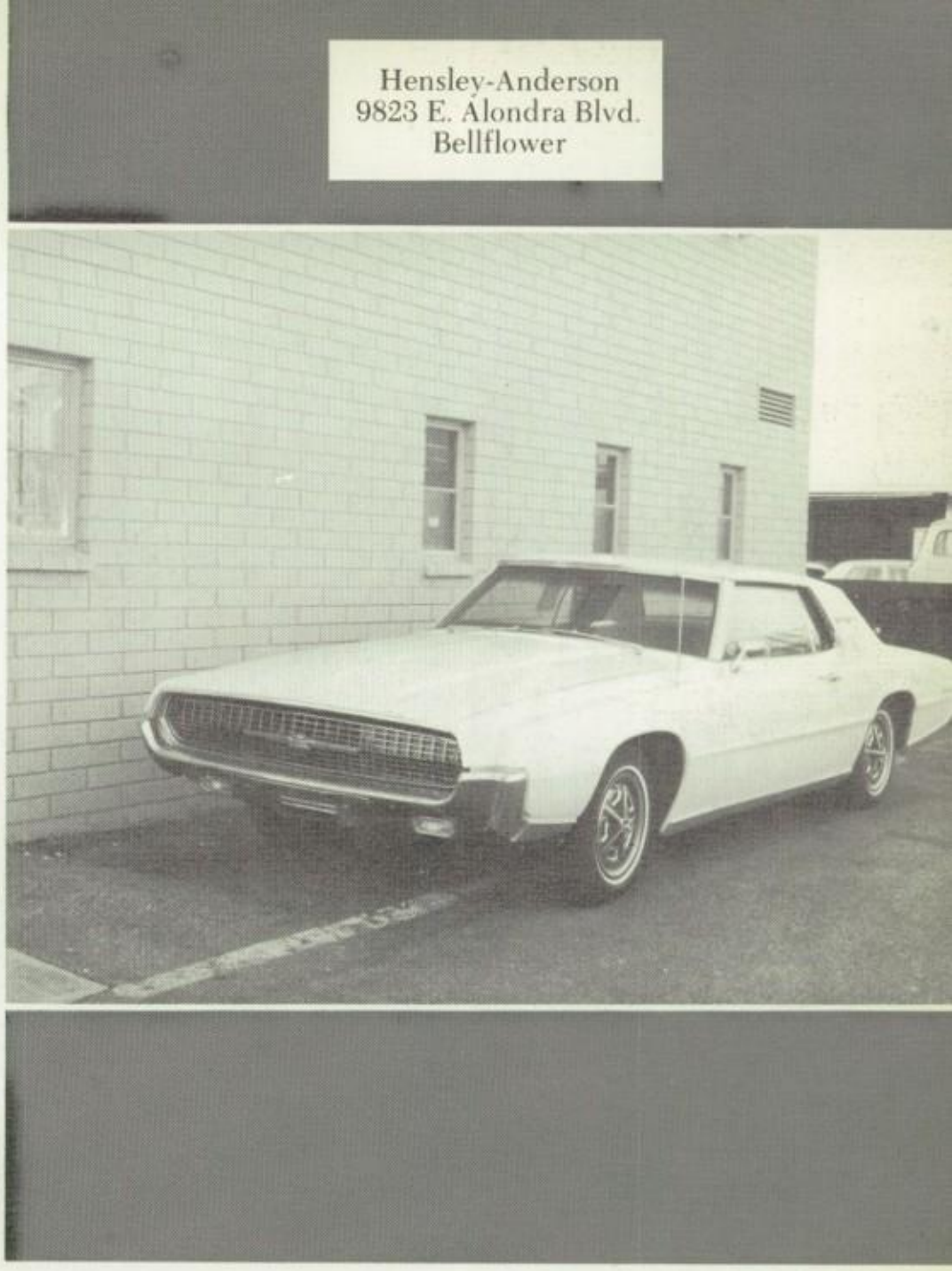

Hensley-Anderson
9823 E. Alondra Blvd.
Bellflower

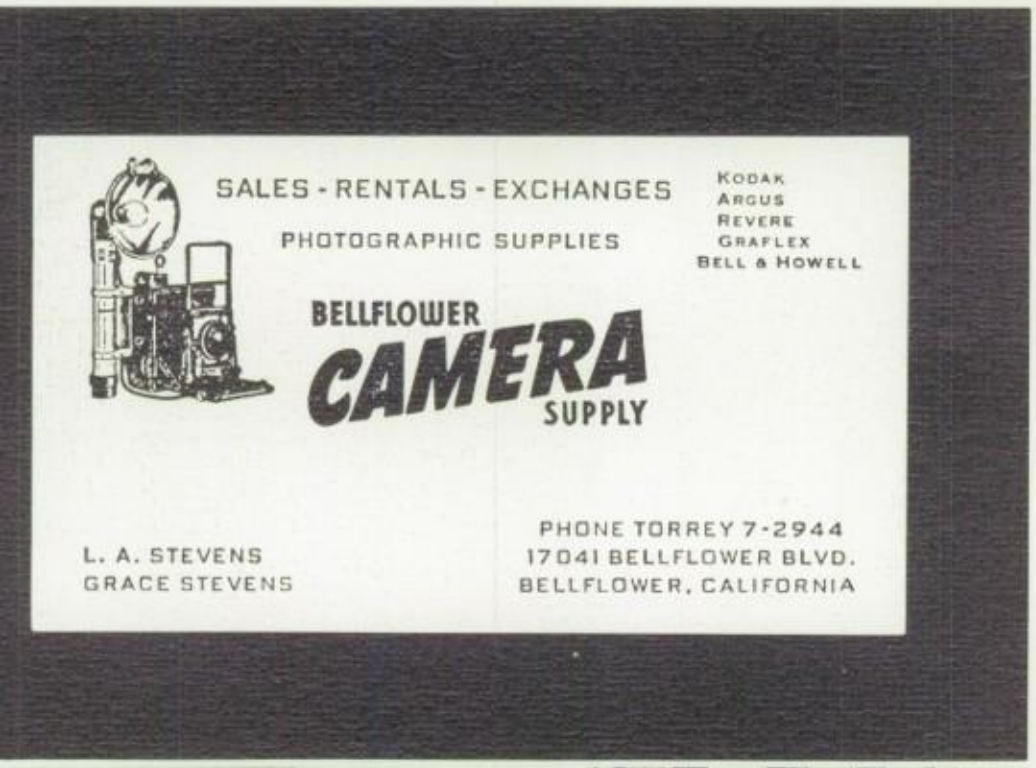

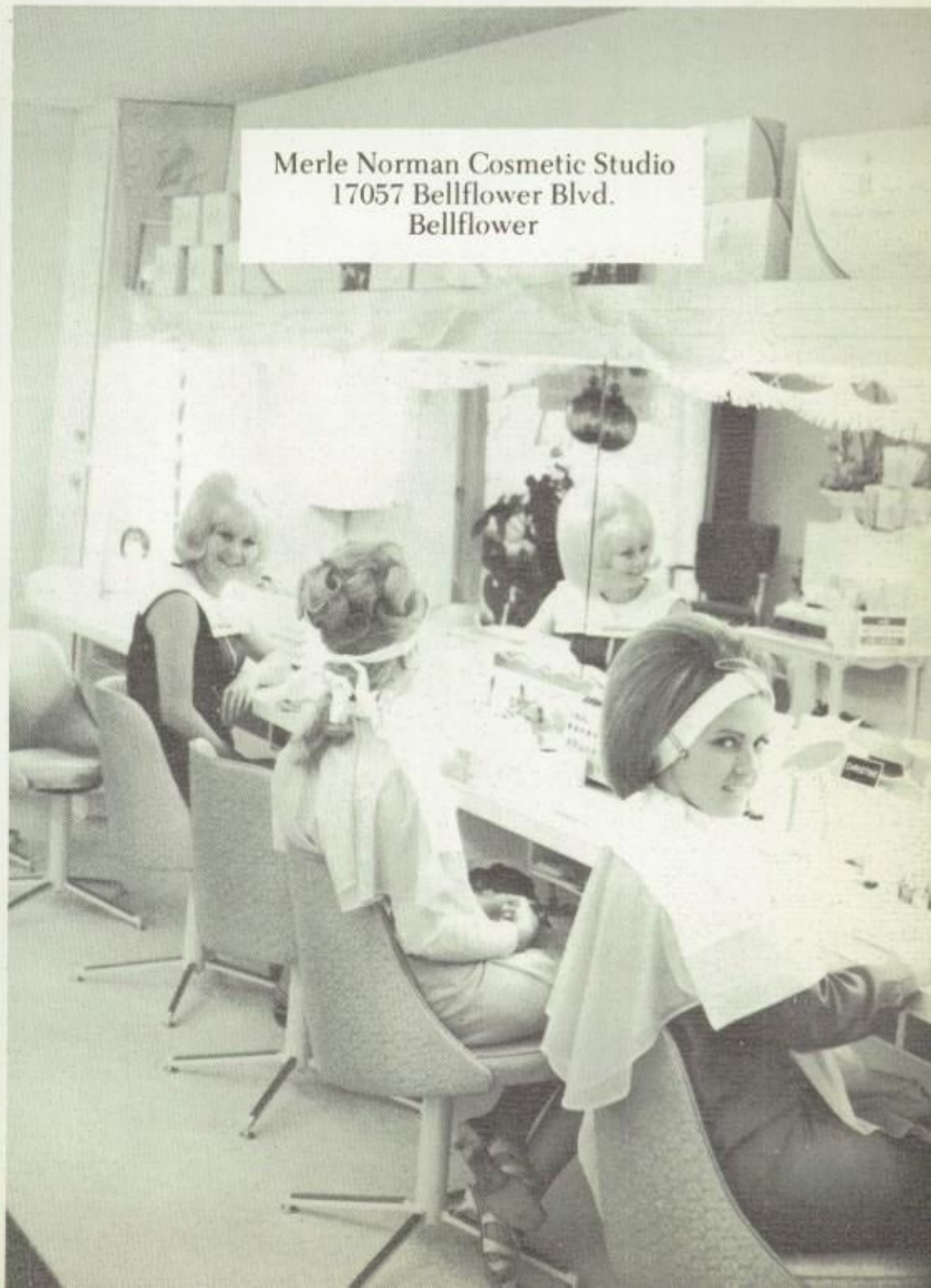

Merle Norman Cosmetic Studio
17057 Bellflower Blvd.
Bellflower

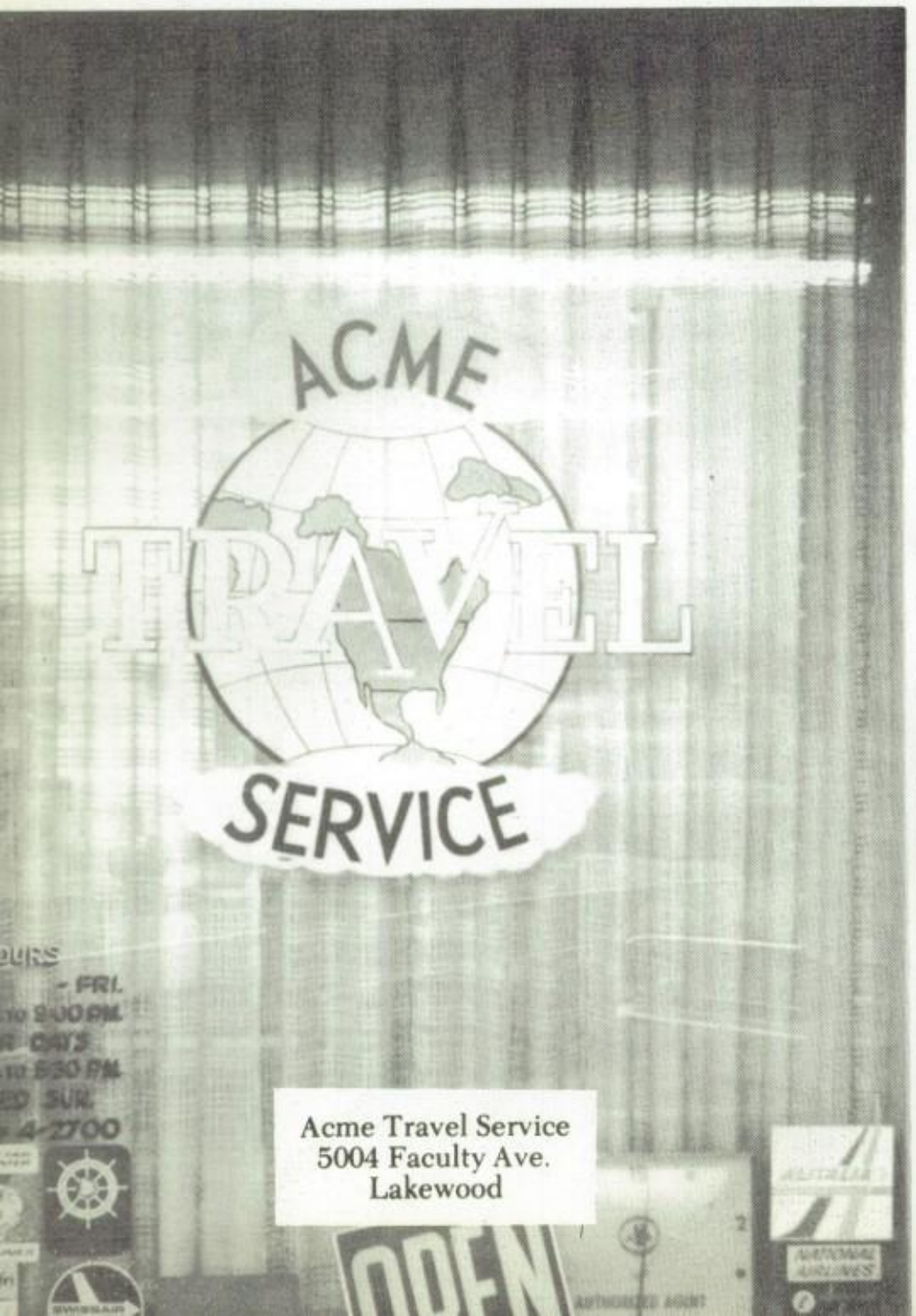

Upon presentation
of this annual
you shall receive
one 45 r.p.m. record
for only 49 cents.

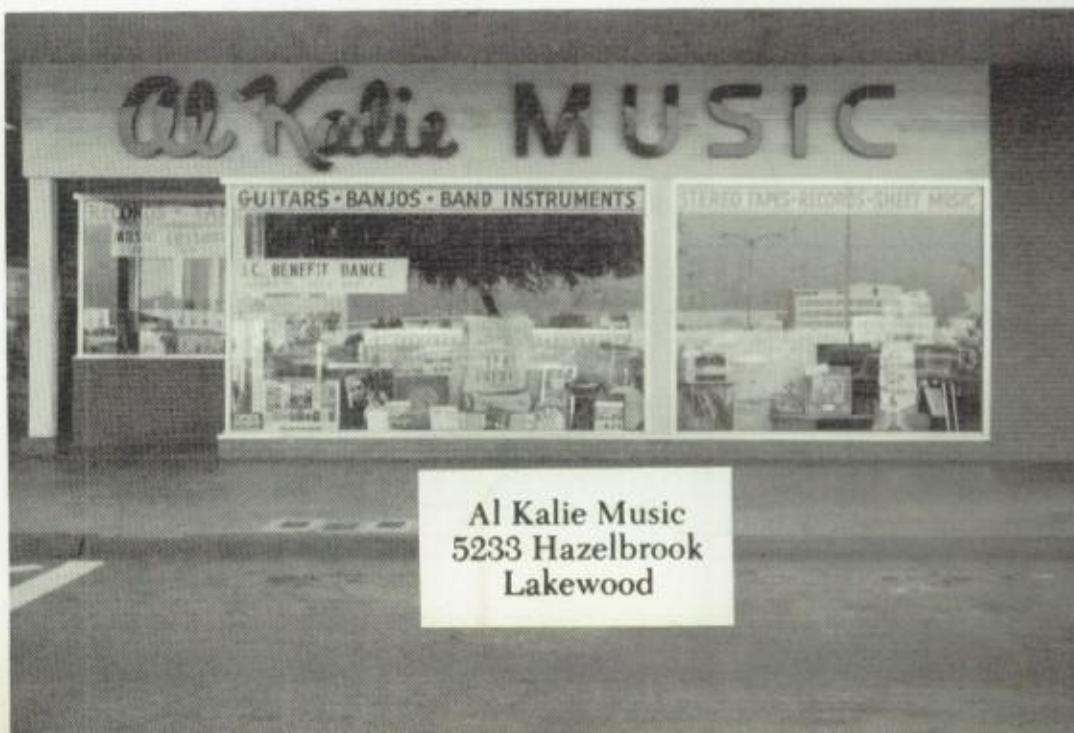

Bryan Cleaners
9751 Oak Street
Bellflower, Calif.

Coast Custom
17630 S. Clark
Bellflower, Calif.

Dutch Village Bowl
5925 South Street
Lakewood, Calif.

Parkwood Chevrolet
5059 Lakewood Blvd.
Lakewood, Calif.

CONGRATULATIONS TO
the
CLASS OF '67

METAL FORMING CORP.

2749 E. WARDLOW ROAD
LONG BEACH 7, CALIF.
636-9841

ALAN L. LEWIS

Johnsons Jewelers
16727 Bellflower Blvd.
Bellflower

First Western Bank
16824 Bellflower Blvd.
Bellflower

Dan Keulen Realty
17140 Bellflower Blvd.
Bellflower

Pizza Palace
9133 Alondra
Bellflower

Bellflower Radiator Repair
16658 Woodruff
Bellflower

Bricknell's Typewriters
5006 Faculty Ave.
Lakewood

Clark Center Bowl
9339 Alondra
Bellflower

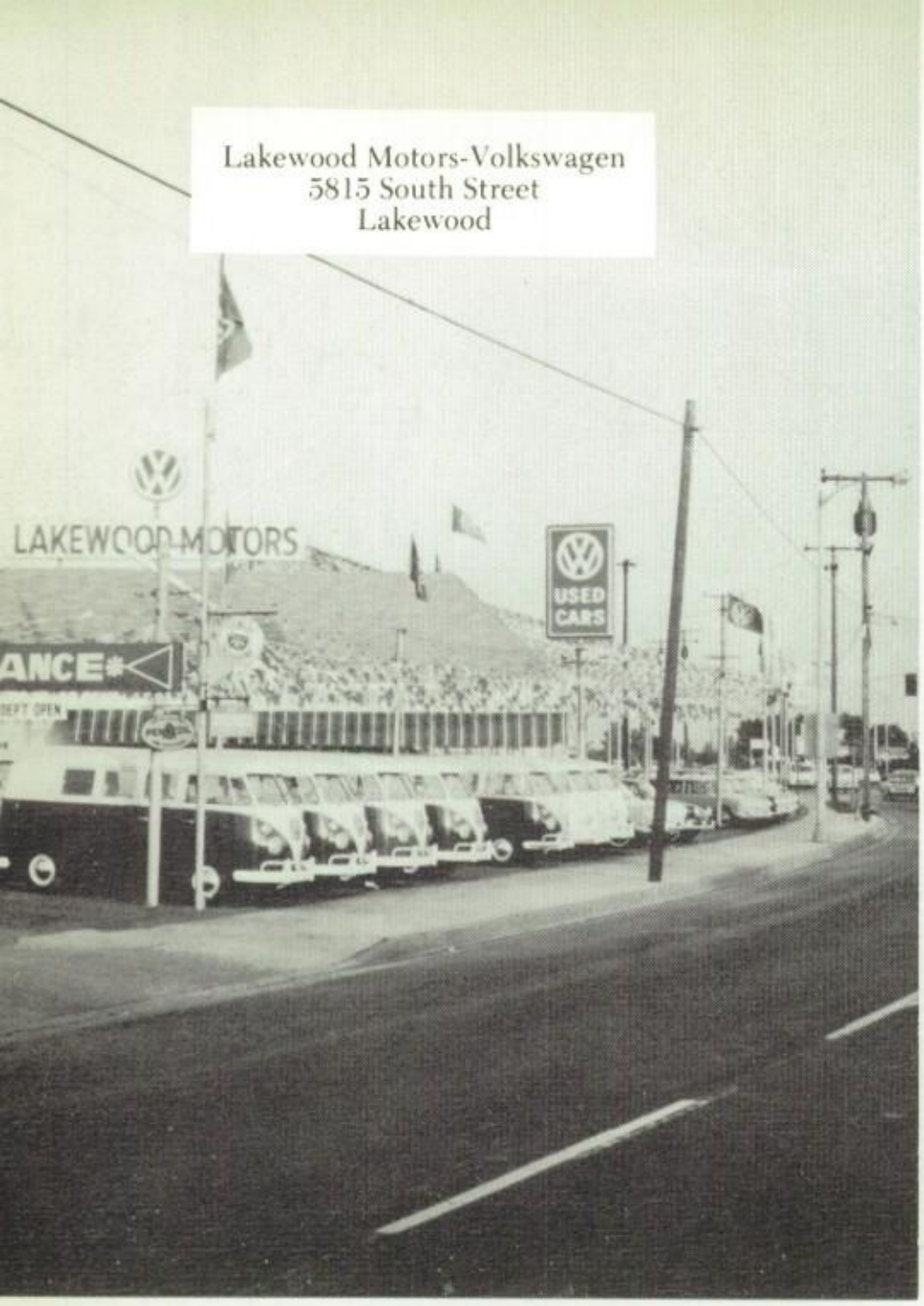

Lakewood Motors-Volkswagen
5815 South Street
Lakewood

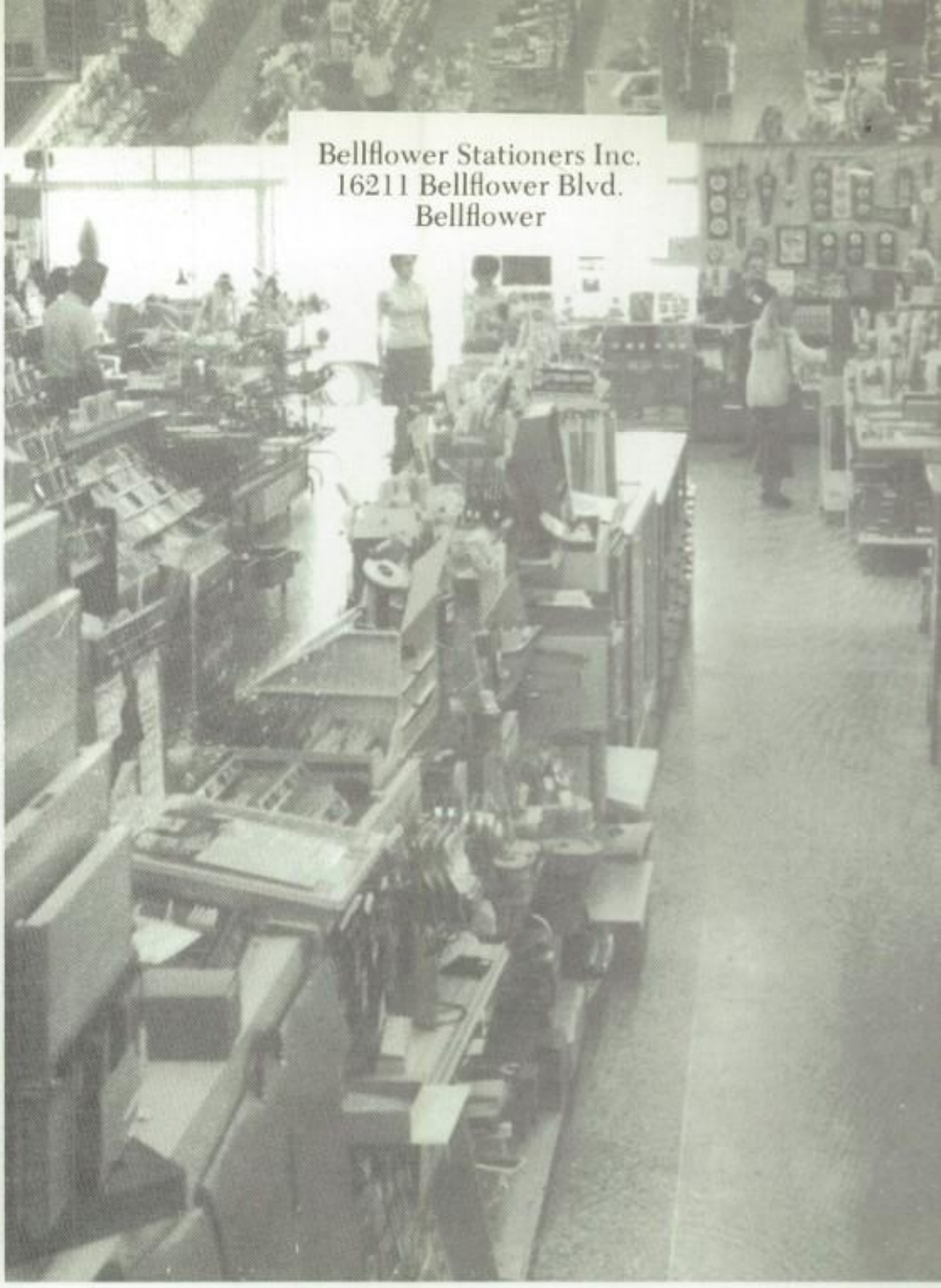

Bellflower Stationers Inc.
16211 Bellflower Blvd.
Bellflower

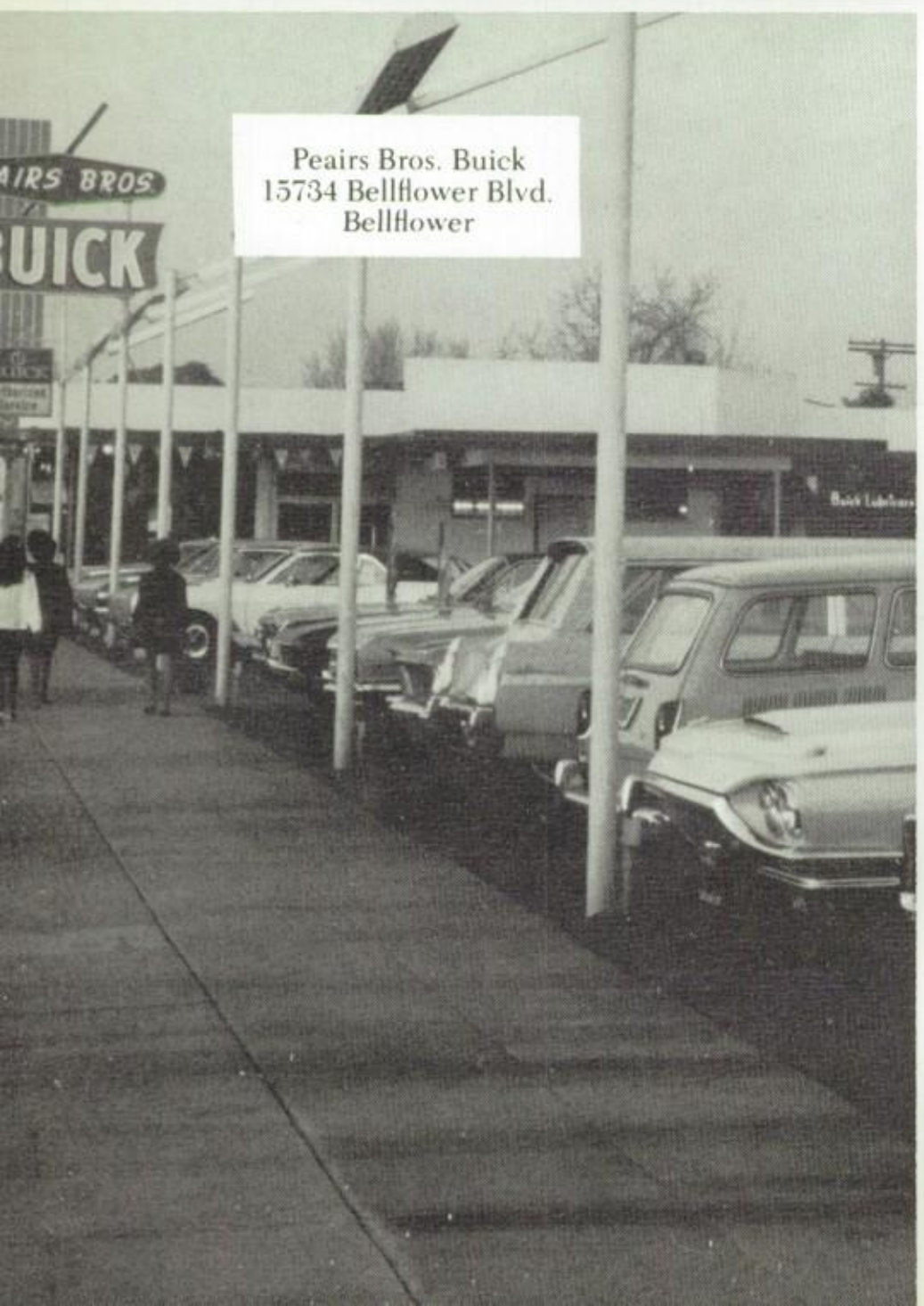

Peairs Bros. Buick
15734 Bellflower Blvd.
Bellflower

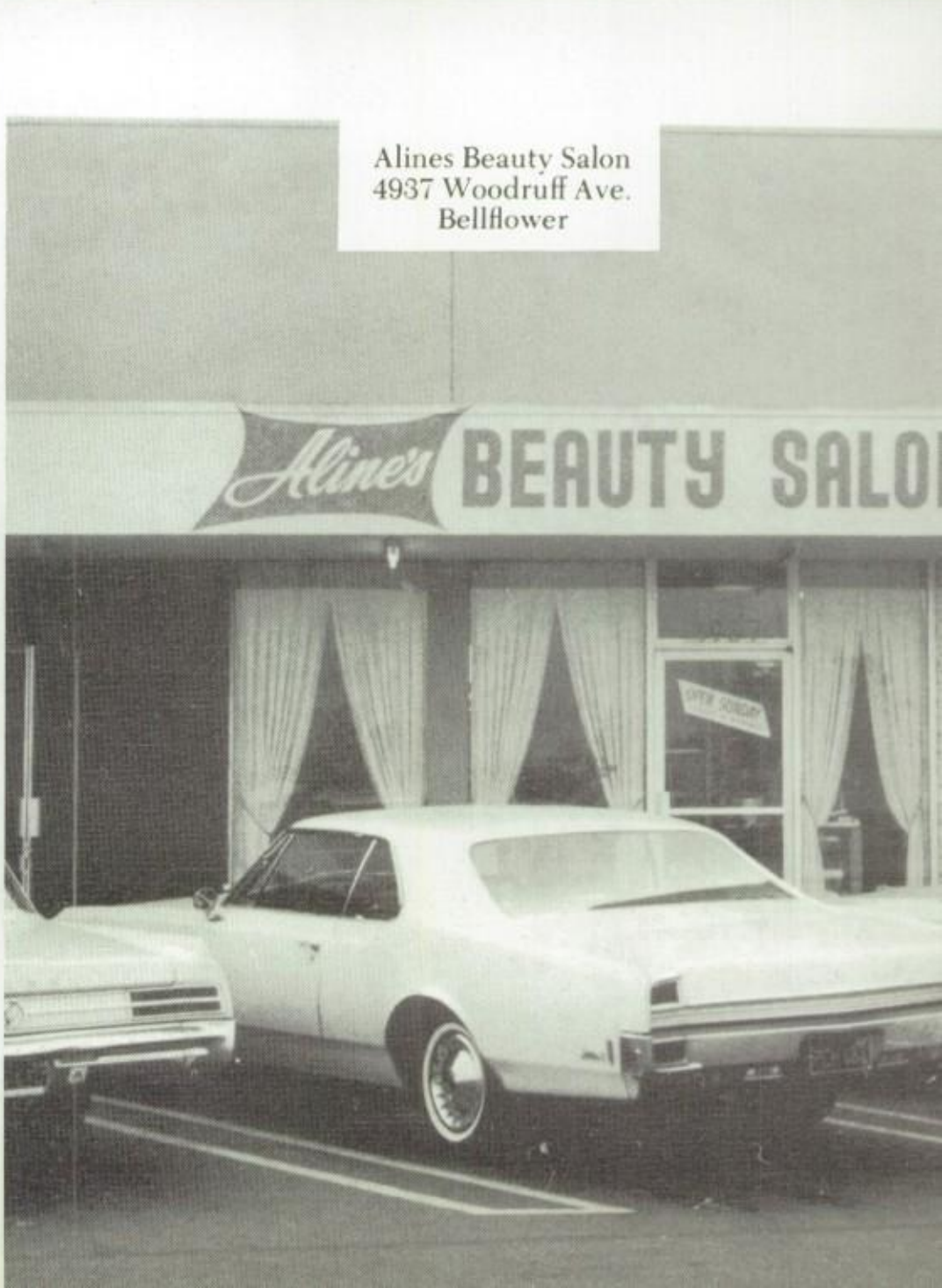

Alines Beauty Salon
4937 Woodruff Ave.
Bellflower

Farmers & Merchants Bank
3290 East Artesia Blvd.
Long Beach, California

Patches Fun in Fashion
1009 South St.
Long Beach, California

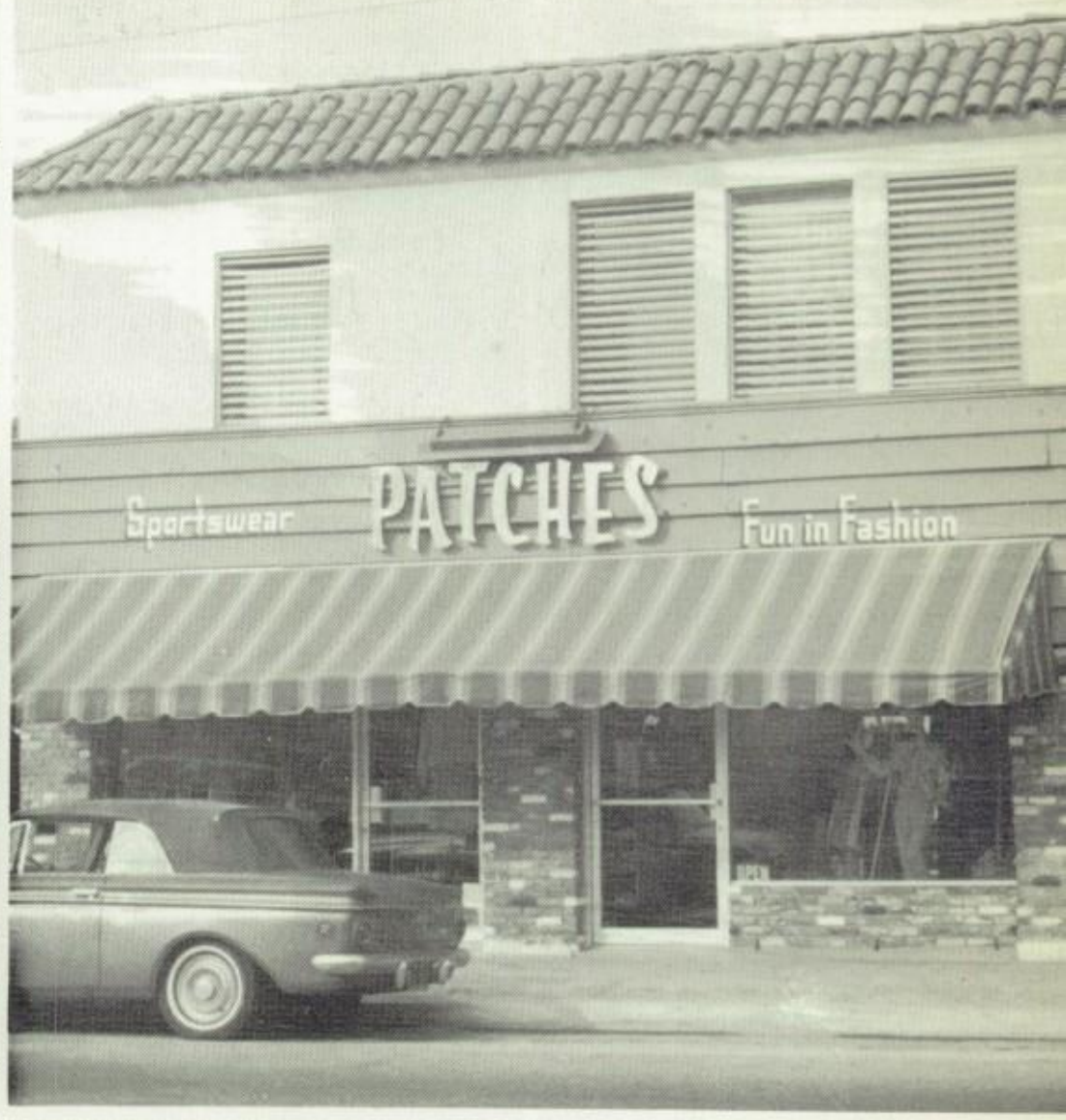

Pinocchio's
5502 Woodruff
Lakewood, California

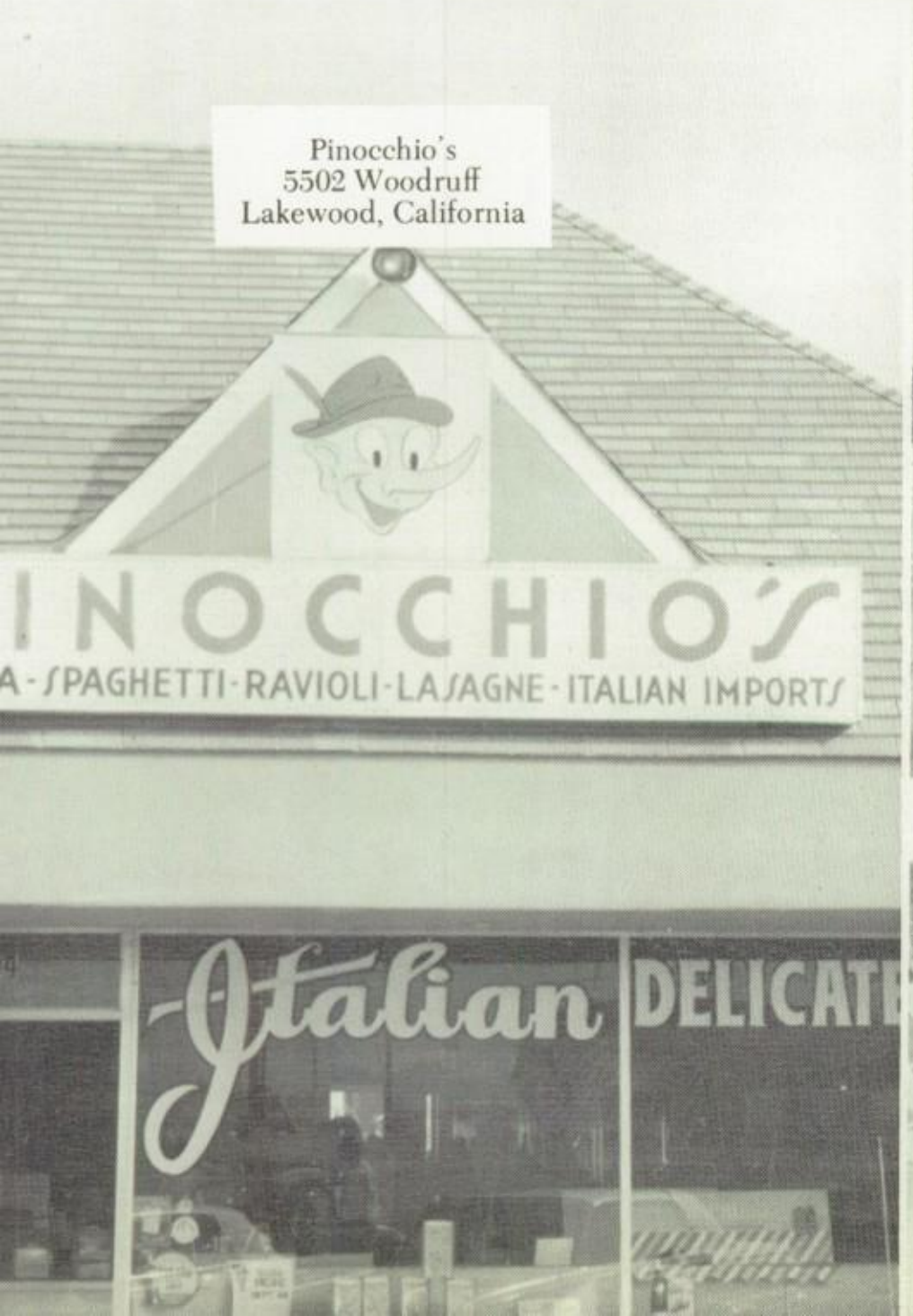

JacQue's Budget Bakery
9112 Alondra
Bellflower, California

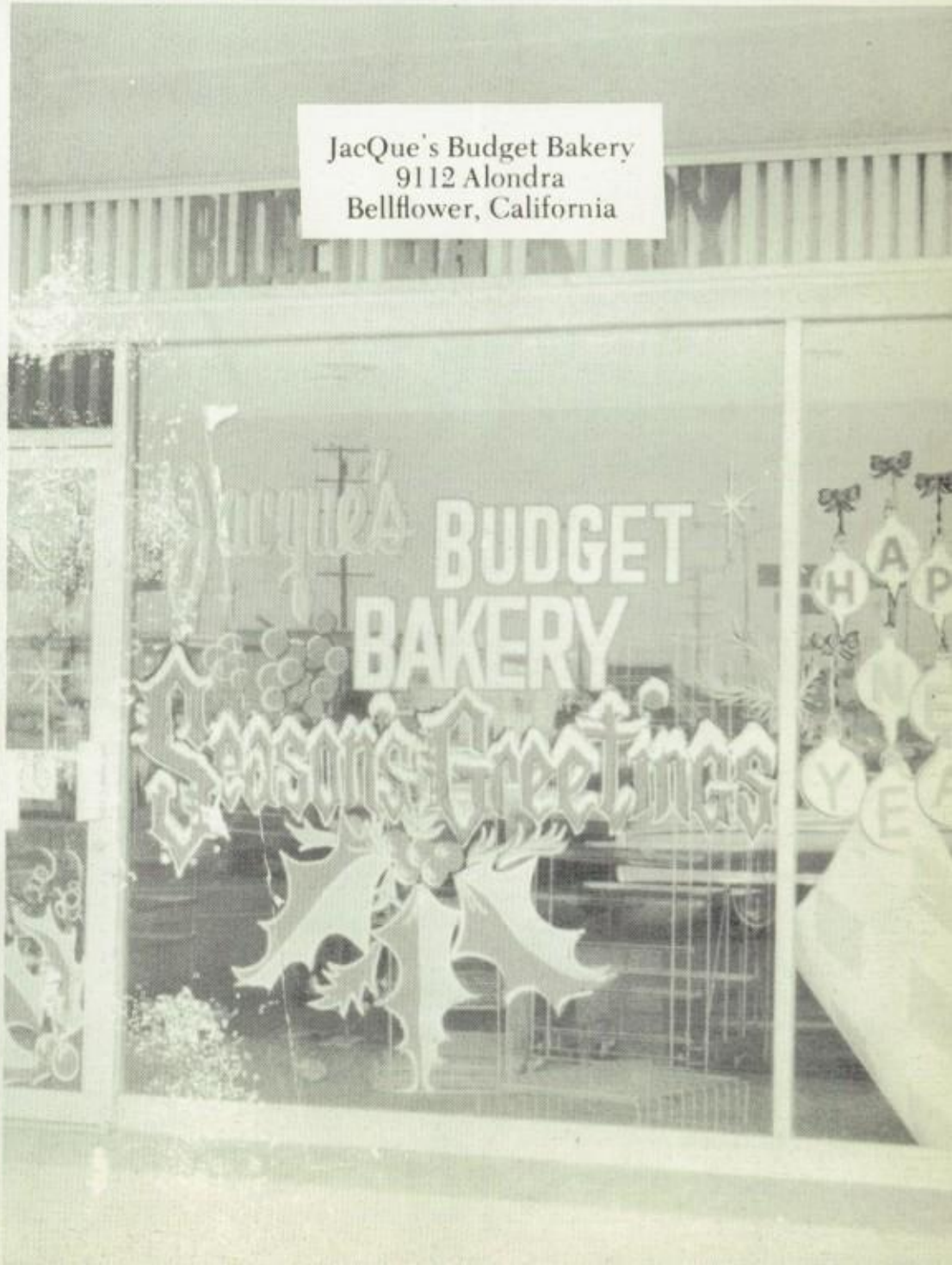

CONGRATULATIONS

TO

The

Class of '67

From

DUTCH VILLAGE

Merchants Association

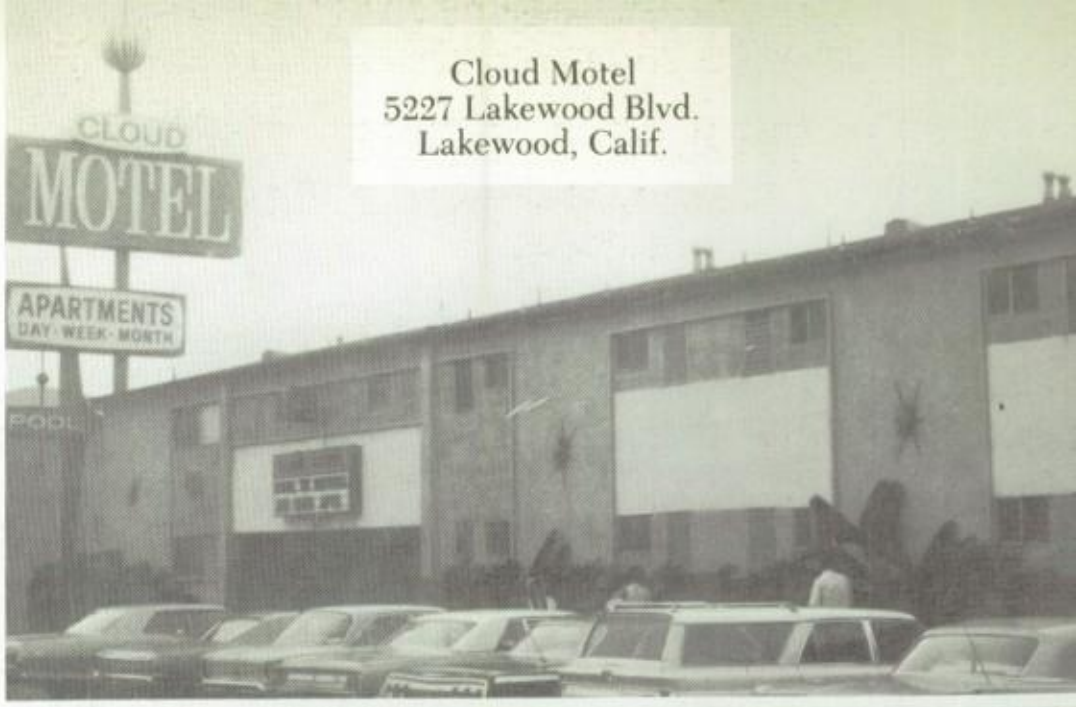

Cloud Motel
5227 Lakewood Blvd.
Lakewood, Calif.

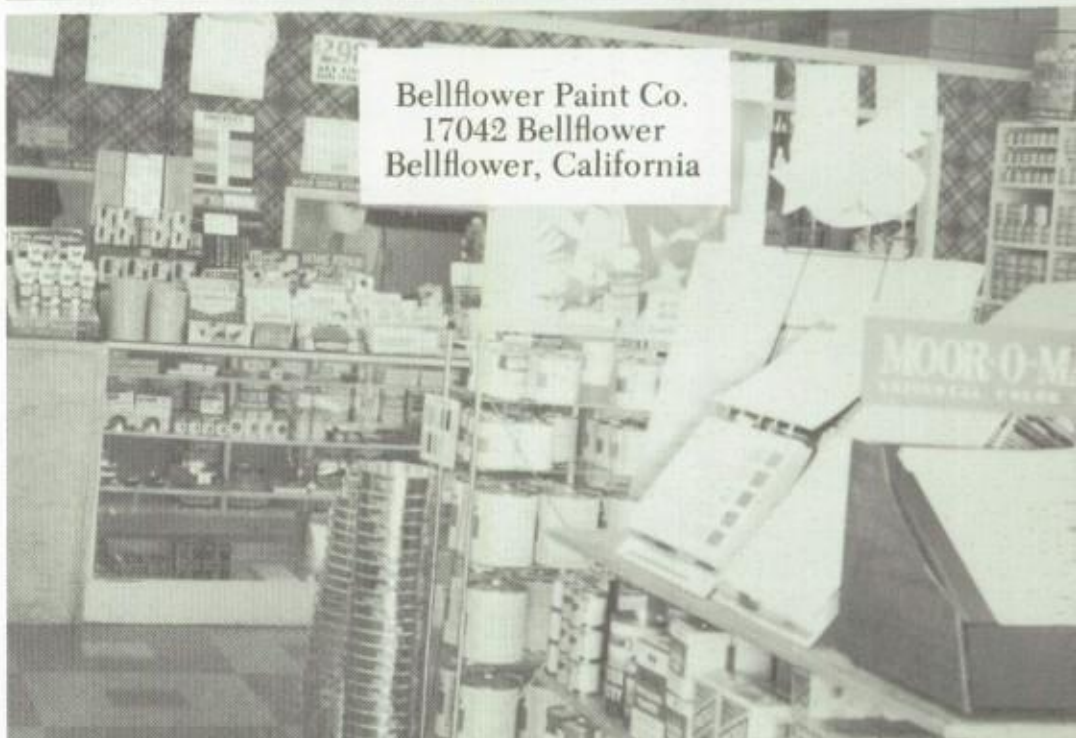

Bellflower Paint Co.
17042 Bellflower
Bellflower, California

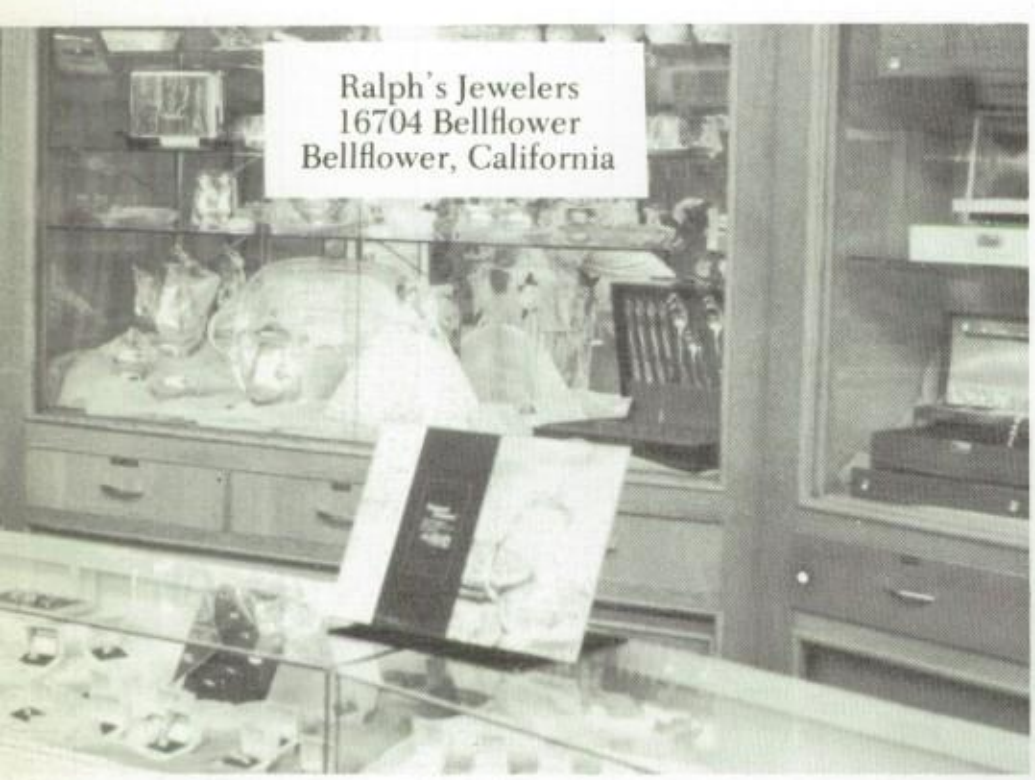

Ralph's Jewelers
16704 Bellflower
Bellflower, California

Orange Julius
4321 South St.
Lakewood, California

Firestone Camera Center
9494 Firestone Blvd.
Downey, Calif.

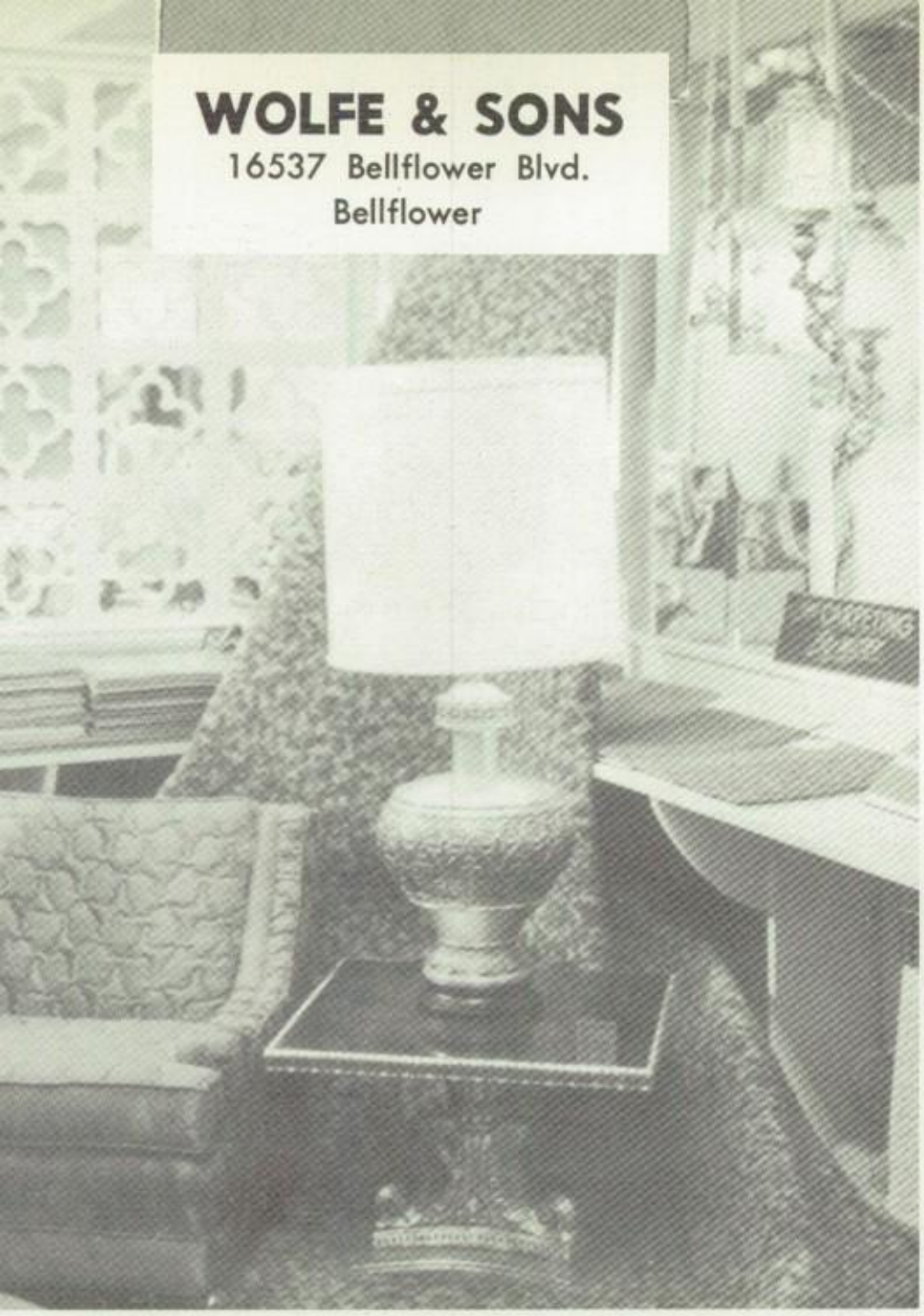

WOLFE & SONS
16537 Bellflower Blvd.
Bellflower

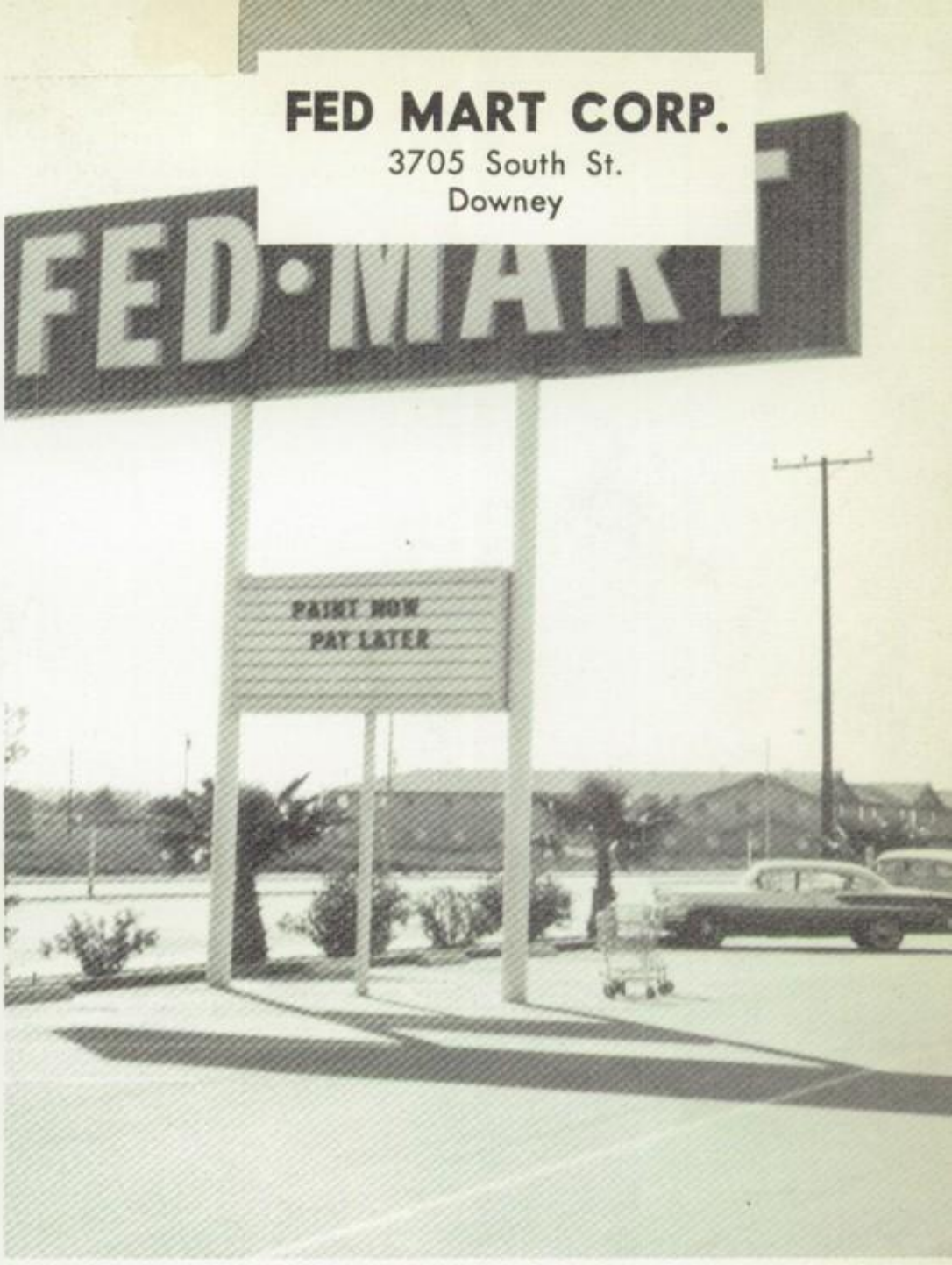

FED MART CORP.
3705 South St.
Downey

Bellflower Auto Electric
10308 Artesia St.
Bellflower

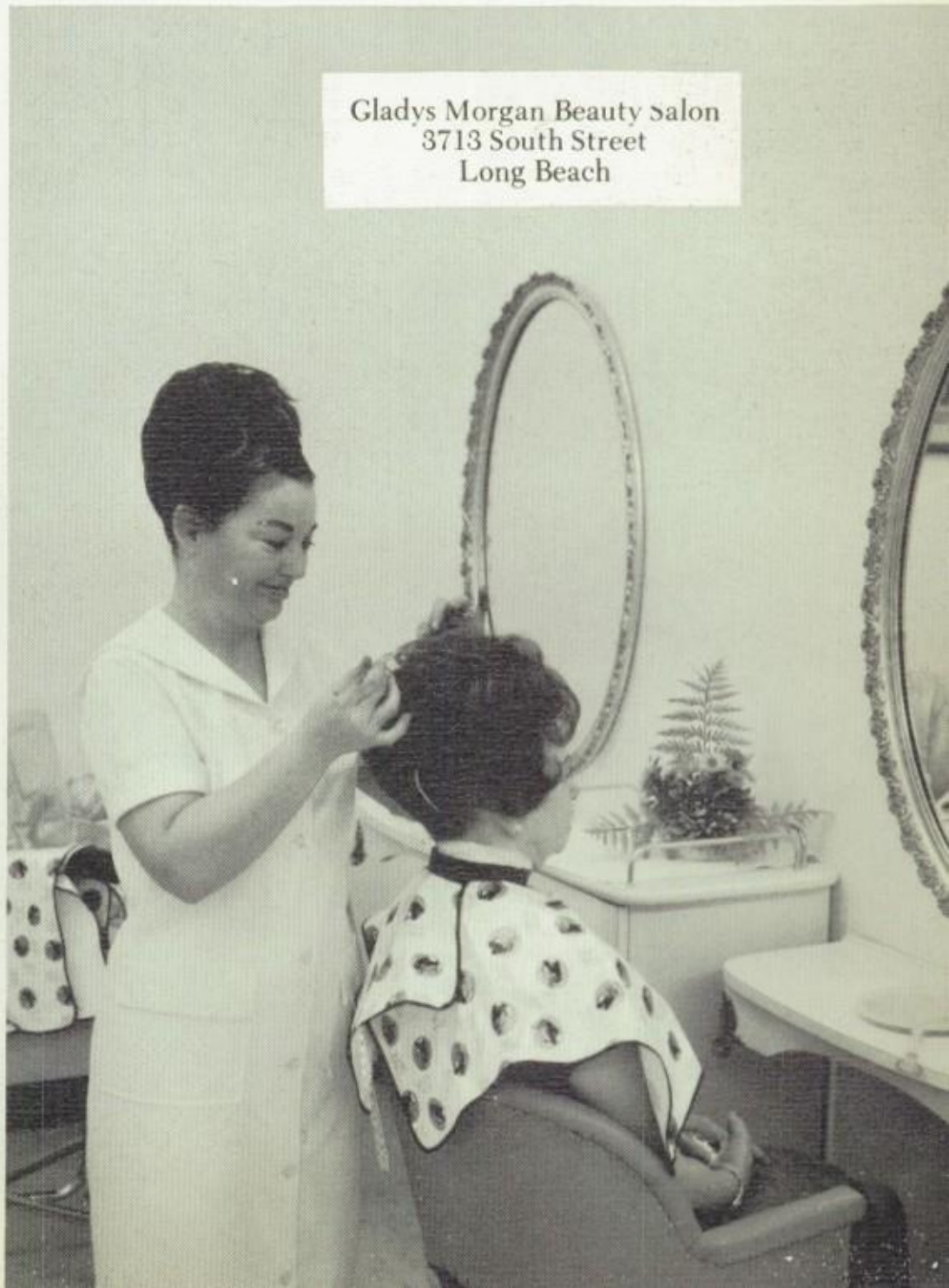

Gladys Morgan Beauty Salon
3713 South Street
Long Beach

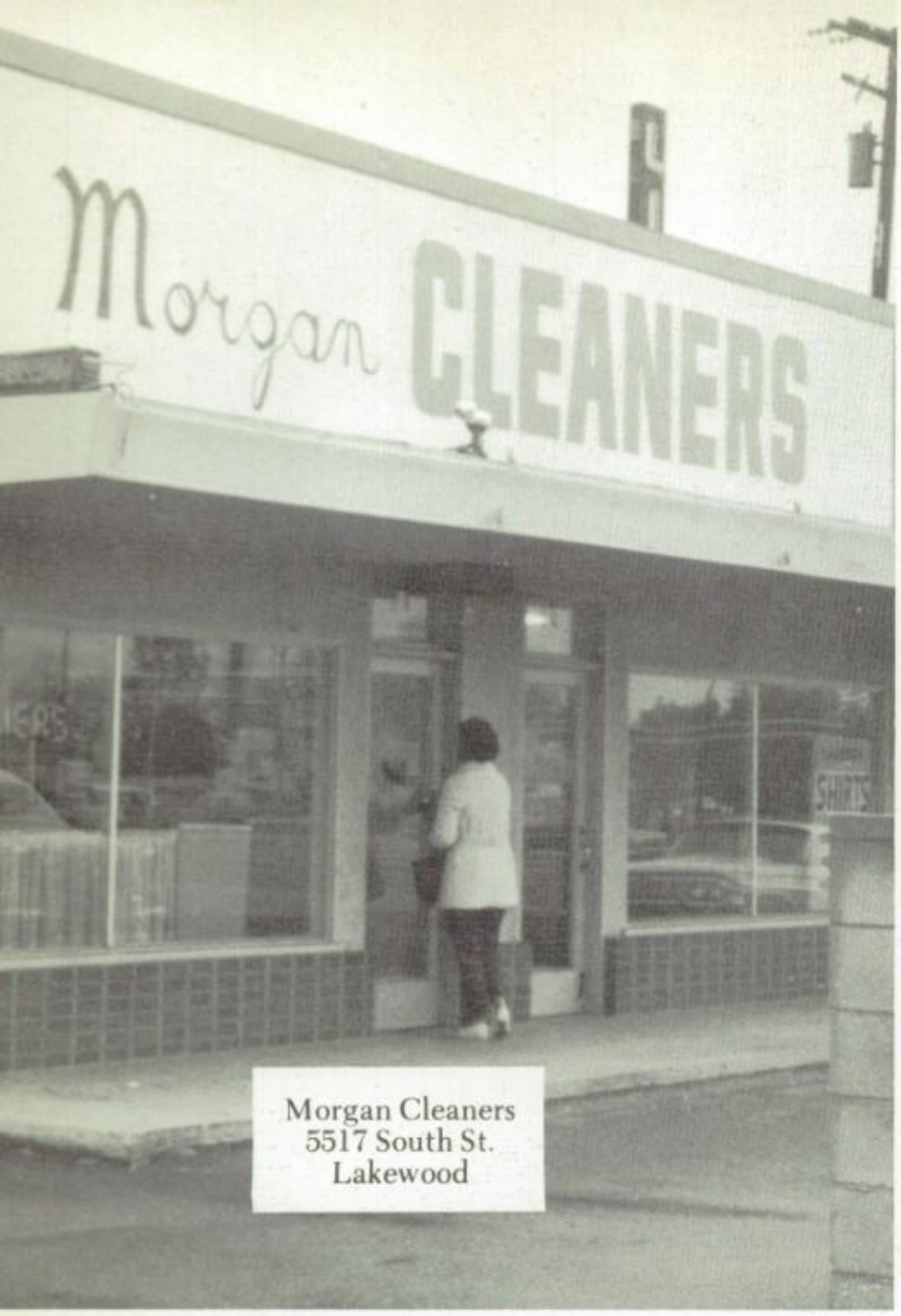

Morgan Cleaners
5517 South St.
Lakewood

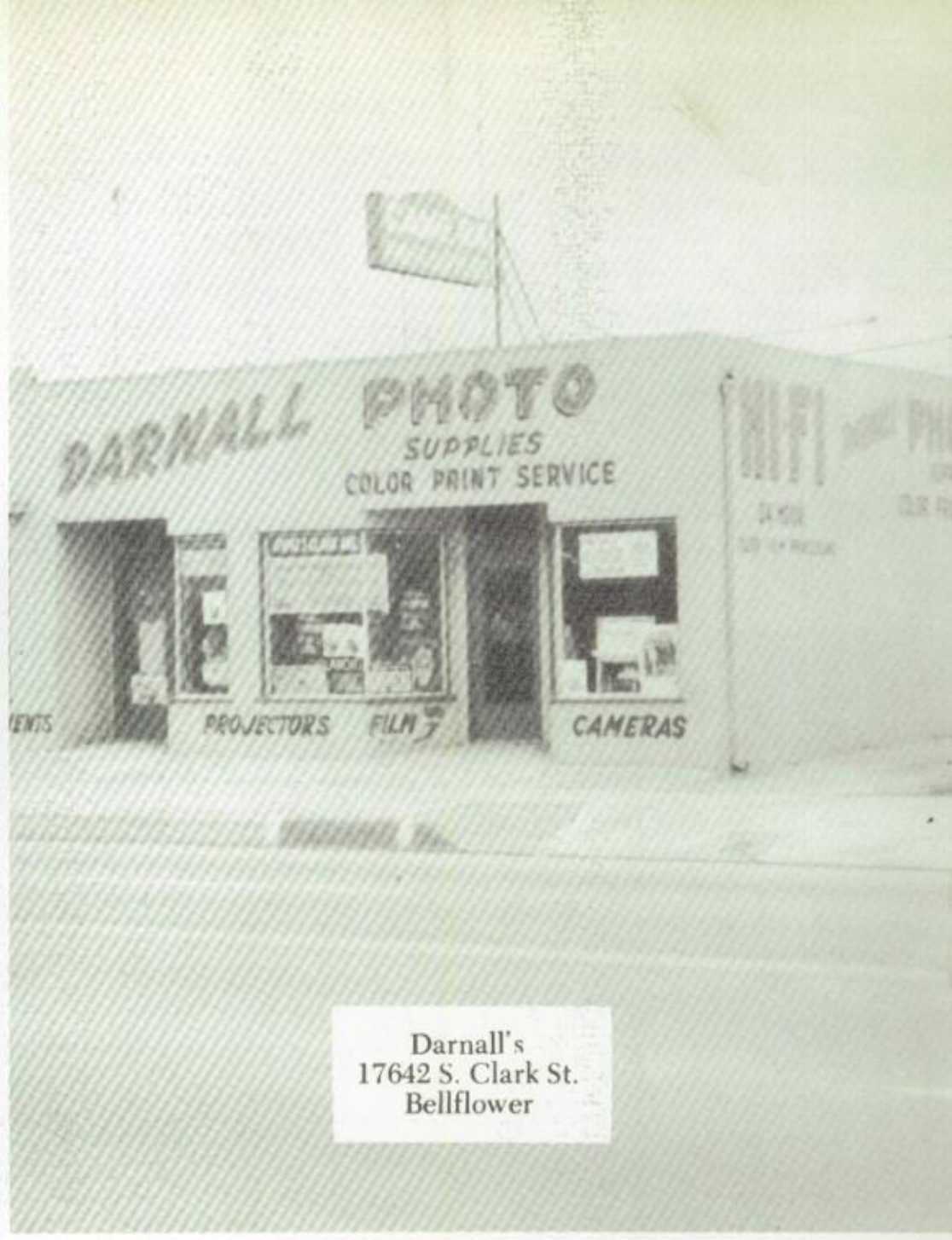

Darnall's
17642 S. Clark St.
Bellflower

Congratulations

to the

"CLASS OF 67"

from

Great Western Savings
5301 Lakewood
Lakewood

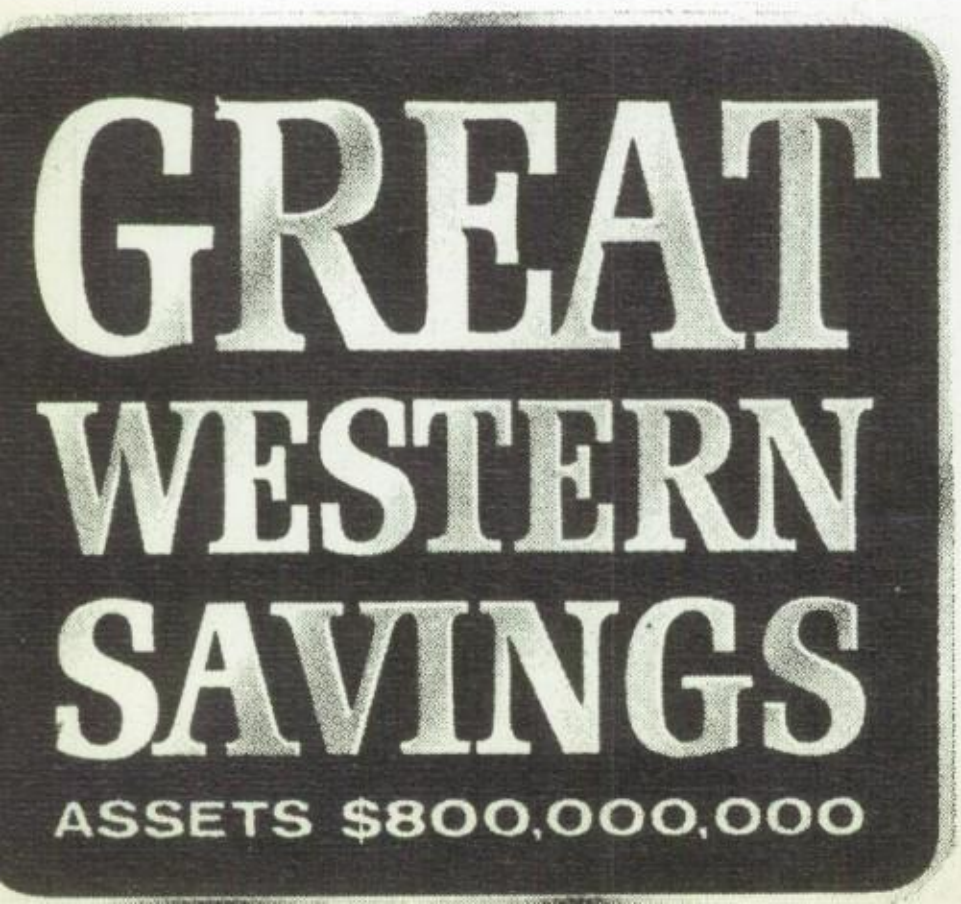

17642 S. Clark St.
Bellflower

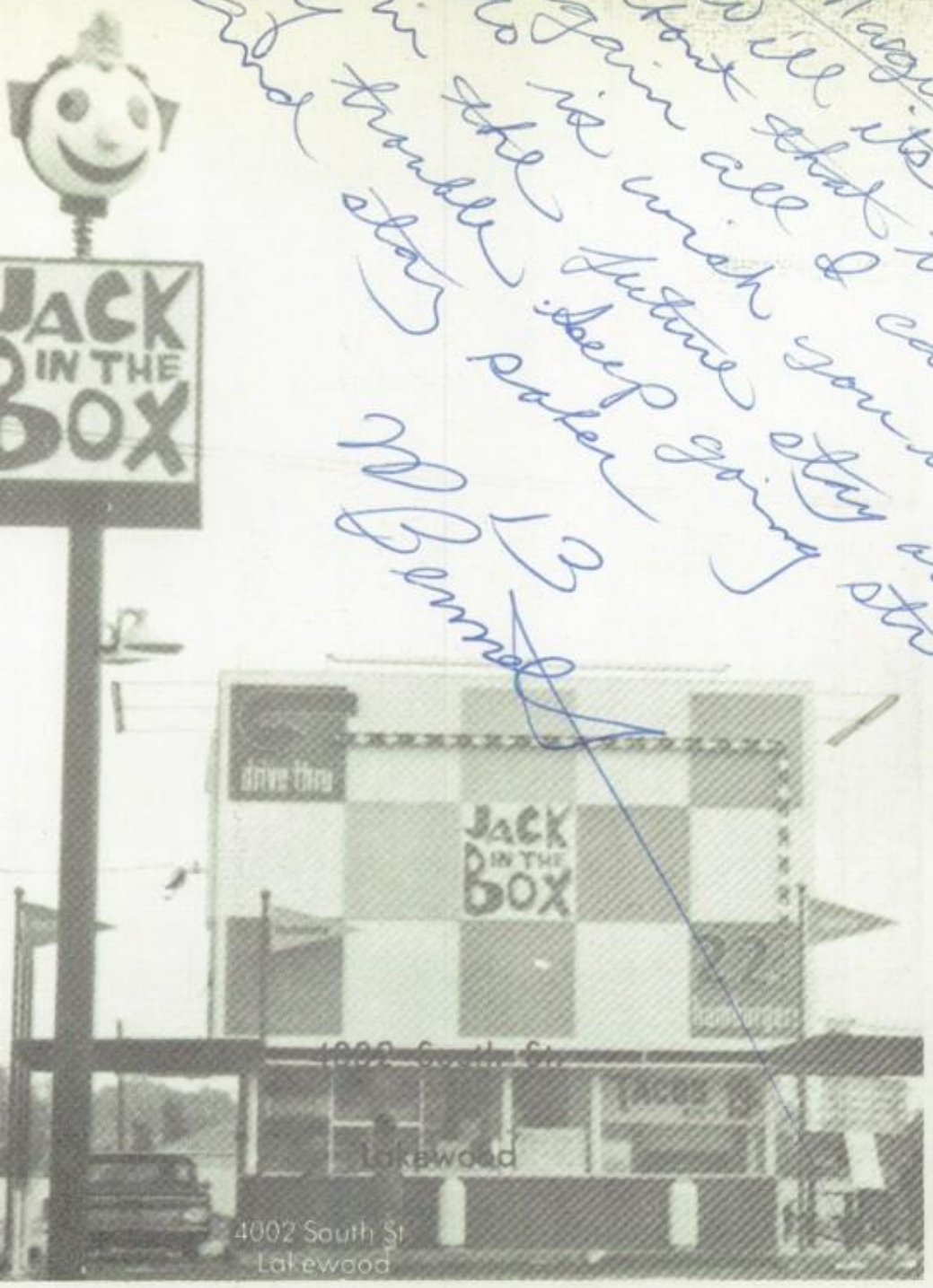
JACK IN THE BOX
drive thru
JACK IN THE BOX
Lakewood
4002 South St
Lakewood

SIR GEORGE'S
Smorgasbord
HOUSE

MAY CO

Kays House of Permanents
17315 Bellflower Blvd.
Bellflower

Dehams Music Shop
17116 Bellflower Blvd.
Bellflower

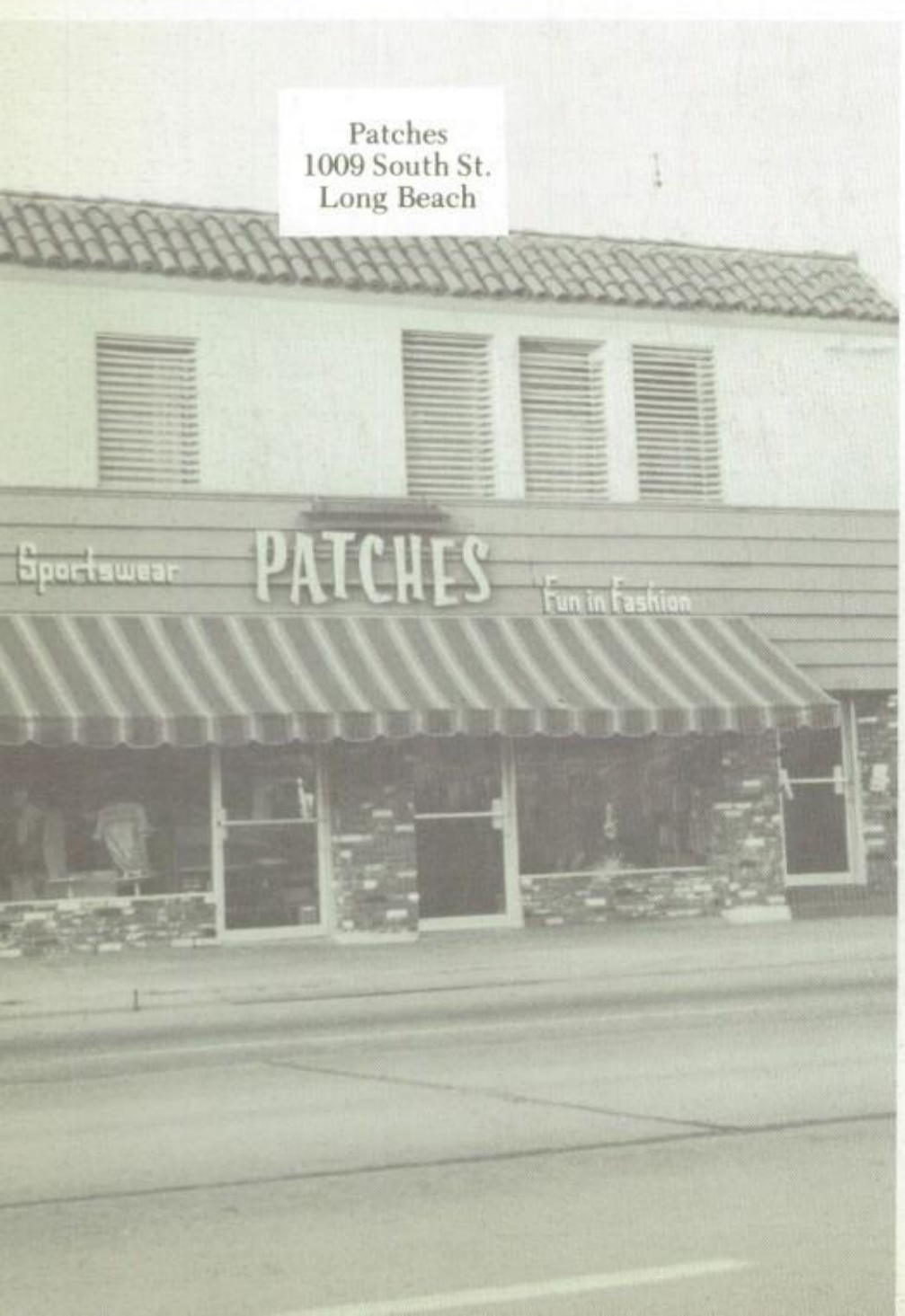

Patches
1009 South St.
Long Beach

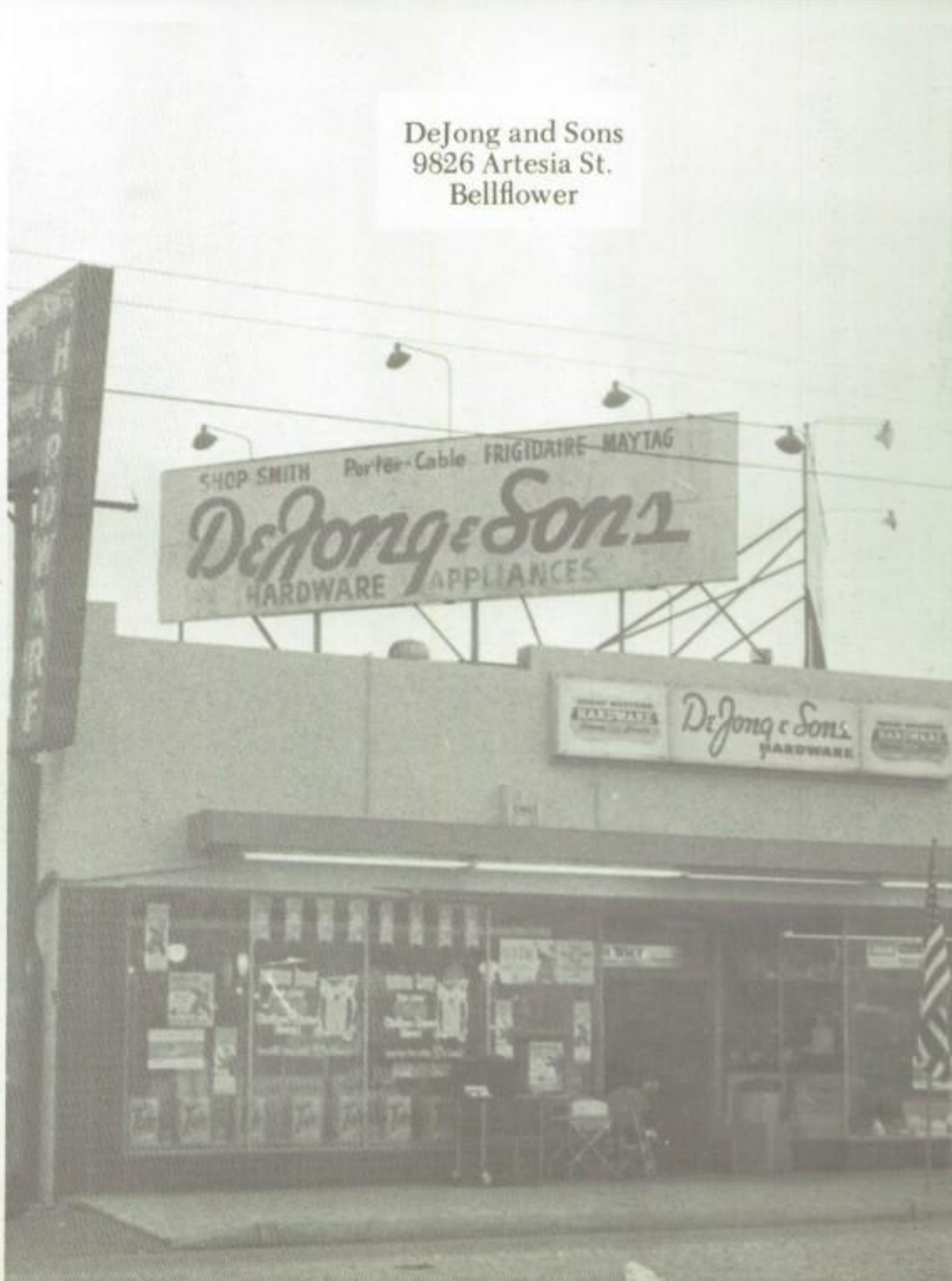

DeJong and Sons
9826 Artesia St.
Bellflower

— Margie —

What can I say, but that its been a pleasure being your friend. Its been fun knowing you all these years and I hope it will continue. Good Luck always

Congratulations to

the

CLASS OF "67"

From

COGBURN REALTY

Love

Mary

Spina

10001 Artesia Blvd.
Bellflower

Keystone Press
9747 Flower St.
Bellflower

MacFarlane's
17040 Bellflower
Bellflower

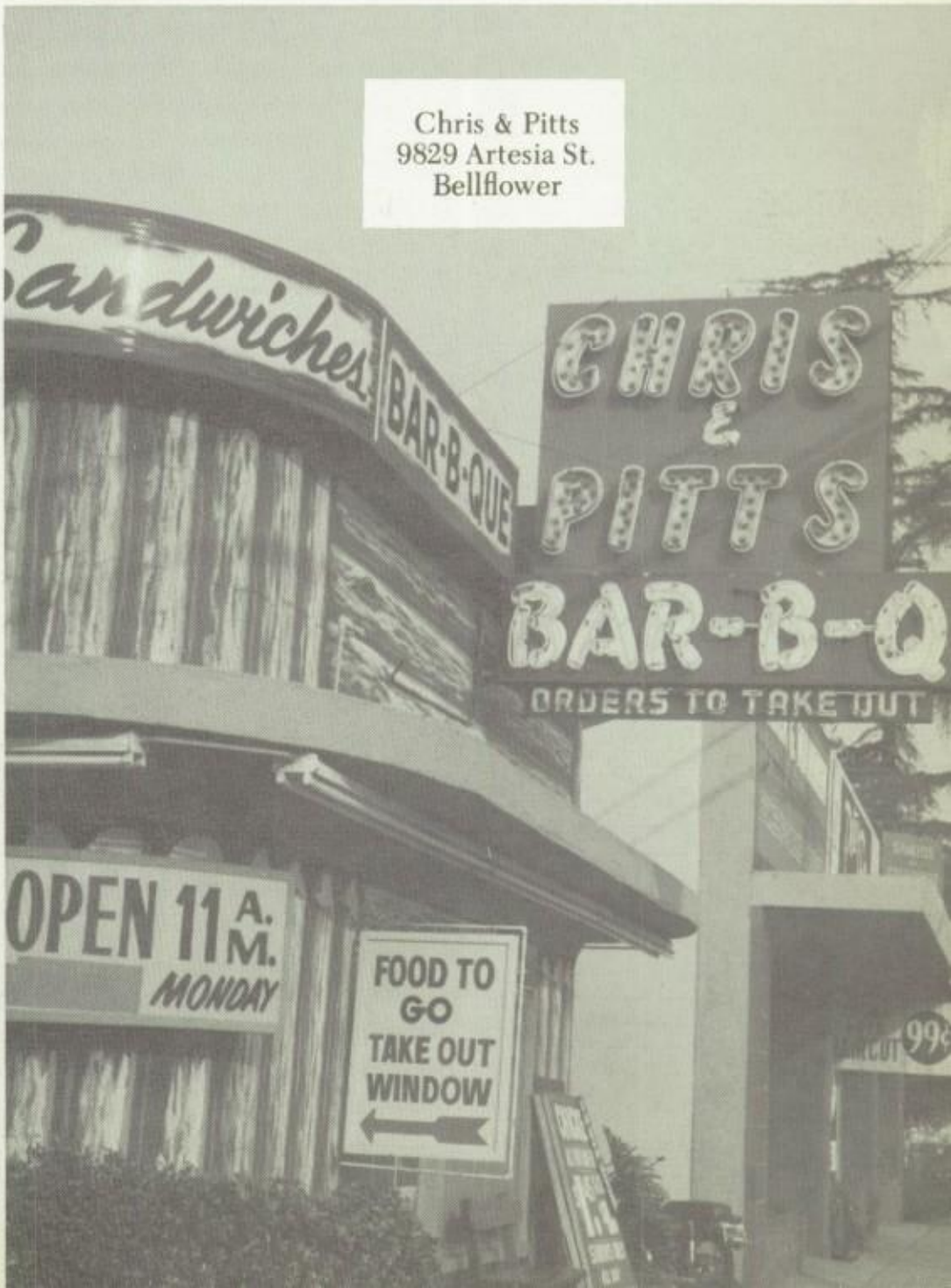

Chris & Pitts
9829 Artesia St.
Bellflower

Merge
It's been fun in Photo Calling
you I wish you all the luck
in your ~~Senior~~ Junior year
Debi

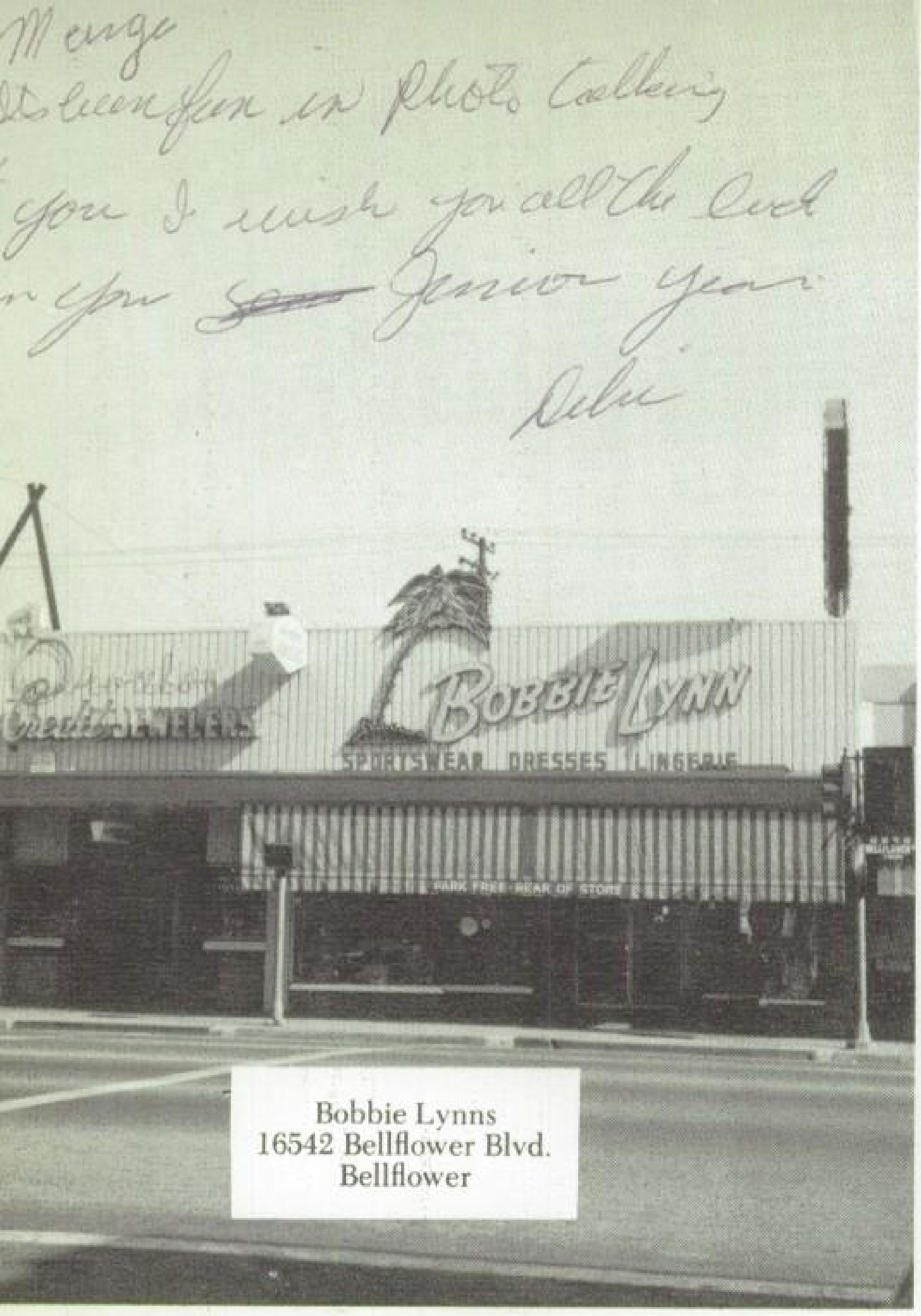

Bobbie Lynns
16542 Bellflower Blvd.
Bellflower

John's
16739 Bellflower Blvd.
Bellflower

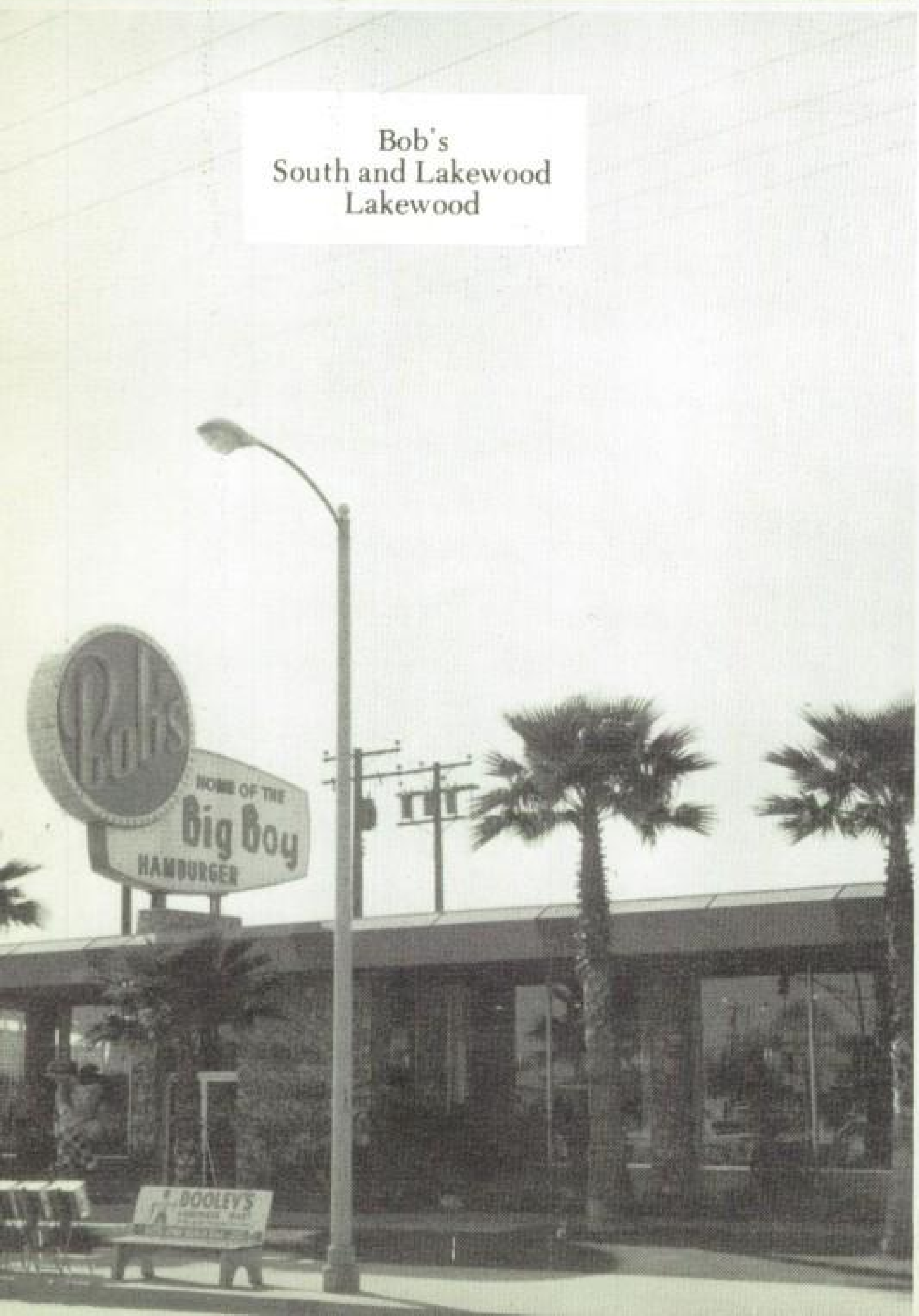

Bob's
South and Lakewood
Lakewood

AUTOGRAPHS

Margie
It has been
nice knowing
you this year
hope that I see
you next year
Nancy
"64"

Well, Margie,
It's the end of
another year. Past another year
of friendship. Hope to see ya
in the future year
Love,
Dennis
'68

Margie,
You've been so
sweet this year and I
enjoyed being with you and
being friends. I don't want you
to move but if you do, I hope
you'll be happy and that God
will continue to bless you in the
years to come. Have fun this summer.
Love ya,
'69'
Flo Wilson

Margie,
To a really sweet
person I've enjoyed
knowing it. Stay
good to Rich & be good.
Good luck in the future years
LaDonna Wolfswinkel

Margie,
I'm glad I got to
know you this year.
It's been fun having
you in P.E. class. You're
a sweet girl. Good luck
always. Love,
Jill
"69"

Margie,
your a real
sweet girl I hope
our friendship cont
good luck next year
+ all the years to come
Love
Larry

margie have fun and
all the luck to you next
year and the folling
Steve Northcutt

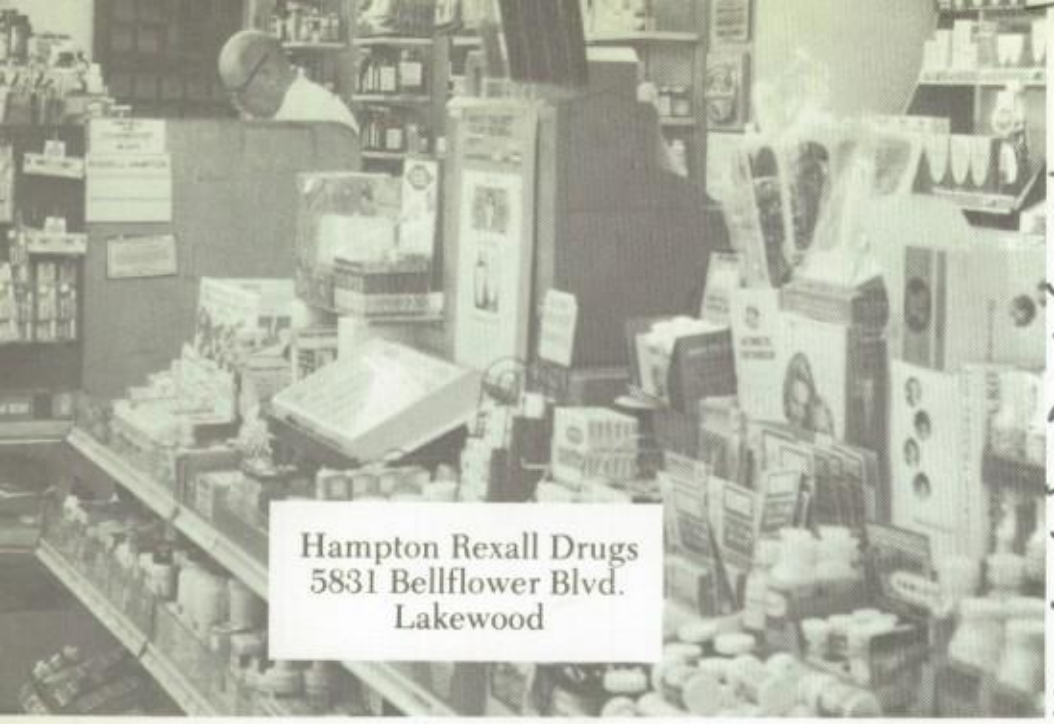

Hampton Rexall Drugs
5831 Bellflower Blvd.
Lakewood

remember all the time you've
put in with me + I know for
sure that you'll never hesit
to come to me for consolation or i
any hour of happiness because
I'll be able to share it with you
like it was my own sorrow or
joy. We have lent + borrowed feeling
among other things no
material for this near lifetim
so please never forget that I'll
be there to be your friend + offer
consolation or congratulations. I feel I
can always flood your shoulder if
I happen to need it. There can't poss

Congratulations to the
Class of "67"

Compliments of

Dr. Michael M. King
Optomertist
9751 Flower Ave.
Bellflower

anything you'd enjoy more than
saturated shoulder. (Sarcasm, sarcasm)
st remember you can call on me
ytime, Even if I'm in the bath tub.
I think it's about time I apologized for all
se times I "blew it." I'm really sorry.
t I would like to tell you that
's really beautiful you + Rick have
n going together this long. I'm
uthfully happy for you. I sincerely
pe the wheel of fortune turns in
ur best favor. Fortune owes it
you + Rick both. It's just my

Congratulations to the
Class of "67"

Compliments of

Dr. Earle Hoggard
Optometrist
9810 Maple Ave.
Bellflower, Calif.

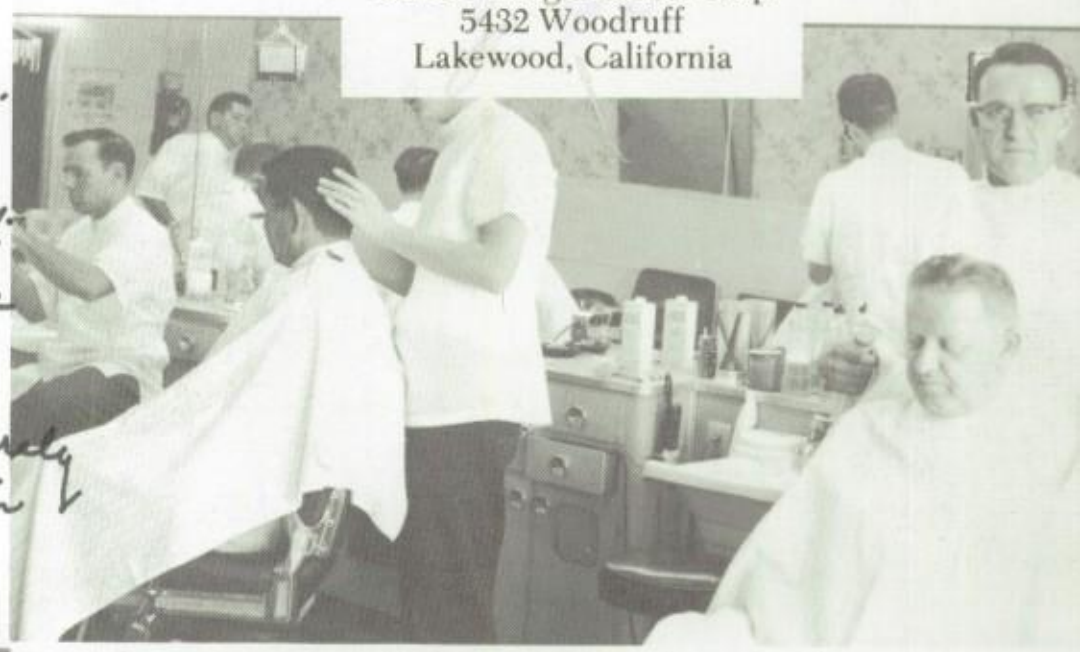

Dutch Village Barber Shop
5432 Woodruff
Lakewood, California

Dutch Village Shoe Repair
5428 Woodruff
Lakewood, California

opinion, but I think he's the nice
guys I've seen you with. No offen
to your previous judgement. I ju
want you to know that I don't hate
everybody. I sound like somebody's
mother telling them she approves.
You really go together great.

Congratulations to the
Class of "67"

Compliments of

Dr. David Shore
Optometrist
5234 No. Pepperwood
Lakewood, California

I guess I've dragged through enou
of the "good ole days" for the
year. My prayers will always be wi
you. This is your sister signing
off until next year.

Linda
Stephenson
'68

Congratulations to the
Class of "67"

Compliments of

Gerand S. Frankel, D.D.S.
Dentist
5203 Lakewood Blvd.
Lakewood, California

P.S. Family Restaurant
9452 E. Artesia
Bellflower

BELLFLOWER MOTOR PARTS
WOLFE & SONS
16537 Bellflower Blvd.
Bellflower

You're a real pro out there on the single now. Beat Barbara (heh-heh). Your father must have come close to a heart attack when we were behind the boat wheel. In spite of all that happened I couldn't have had a better 10 days with anyone anywhere & My black little heart says thanks.

I wonder what fiasco will befall us this summer that we'll write about in next year's annual. I hope it's as much fun as this year was.

Oh yeah, remember we went to see Chad + Jeremy? That was a lot of fun. I'll never throw away my drum stick. Thanks to you. That's just one of the things I'll always remember you fondly by.

Whenever I hear "Summer in the City" I'll recall you + Pine Slats. Unforgettable.

It makes me "truly" (+ I mean that) grateful when I think of all the fun + laughs I would have been cheated out of if you hadn't have been a best friend to me ~~through~~ from the very first day I moved in. Remember? On my porch.

Now that we've both sweated through, only half safe, the ordeal of the license + got our mug shots we can kill each other for what we've written by backing out of our drives simultaneously, flooring it. Been nice knowing you, Margie.

9812 Maple
Bellflower

I know, now, there's no doubt about it. We have twin thoughts. We're always crackin'-up at restaurants (Bob's in center.) The older we get the more fun we have + the more we think the same. This may not sound like the proper thing to say from one girl to another but if anything happened to you I would know it + if any part of you or (perish the thought!) all of you a part of me would also die + a living part of me will "always" be with you. (This is the real tear-jerker stuff now, so let the black junk run down your face if it really gets to ya.) Dead or alive. I know I say this every year + you probably think it's all a lot of sloppy gunk + old hat to fill up the page but if I didn't mean very sincerely from the bottom of my ebony heart I wouldn't remember it well enough to say it every year. You are the greatest portion of my life, my very own 17 years. I mean that you are great in time + certainly in every deed + caper we've ever pulled off. Just remember you were 10 years of my life; my childhood was certainly developed with yours.

DESMONDS

I sincerely think that we'll never be able to end this friendship for good. Face it, your stuck with me.

If you ever get so despondent you think of suicide, before you shake the whole bottle of sleeping pills down your glass gullet, think of me. (Then take 2 bottles) No, not really. Pleas

Margie,
To a really ~~tit~~ hitchin girl
Good luck in '68 and
during the summer.
I hope you pass Mad World
Ken Carlson

Margie,
We've known
each other for
a long long time
and I hope well
still be friends
years from know
Best of Luck in
all you do.
Love ya
Pat "69"
Hack

CONGRATULATIONS TO THE CLASS OF "67" FROM THE ANNUAL STAFF OF "67"

Margie,
Schools finally
out for this year.
We've known each other
for a long time & now
I hope we remain friends
for a long time.
Good luck and have
fun this summer
Yan Doss
(69)

FIELD

a

f

s

AMERICAN

66

67

SERVICE

Margie,
Have fun this
summer and stay
out of trouble. Good
luck in the future years.
Love ya
Mad

Margie
Lot of luck in
future, to bad your
not going to graduate
but try anyway
Have fun maybe
I'll see you this
summer have fun C.
S'69
Rah

Its been fun in Science
hope to see you next
year.
Frank Verslius

WALK TOGETHER
TALK TOGETHER
ALL YE PEOPLE OF THE EARTH
THEN AND ONLY THEN
SHALL YE HAVE PEACE

LOV

SENIOR AUTOGRAPHS

Hi, Bi

Margie,
You're a real bitcher girl. I hope to know you in later years. Lots of luck always
Bevy
S
69

Margie,
I haven't talked to you very much this year but at least we got a class together. Have a wonderful summer and stay as sweet as you are.
Love
Jeanette
'69'

Margie
Been nice having you in photo I this year. I hope you have a nice summer Best of luck always in whatever you do Maybe we will have a class together next year
Dave Boon
"68"

you've been alot
I fun in PE
stay sweet
cute 13
melody 69

Margie,
Have fun this summer. Don't flirt with the boys to much you might like one of them.
Love,
La Quita
&
Les

Margie,
Your a real sweet girl so don't change. It's been nice knowing you. I hope to see ya next year. Good Luck Have fun in the summer.

RESERVED FOR SENIORS

God Bless You
Luv Ya
Lisa "70"

Ricky

Honey, we Have Been going together 8 Months 10 Days, and it has
been the happiest months and days of my [redacted]
life. Margie, I love you and I never want
to lose you. I hope that we never part
God has kept us together this long and I
hope that he keeps us together forever.
I loved you the frist time I met you [redacted] and I hope you
love [redacted] me Too. I lost you for 5 weeks and I
never have went through that much pain in
my life. So help me God that I am not
telling a lie to you because you have treat
me better than any other person in the worl
God knows that I have never went out on
you and I would sell my soul for you. If I
ever lose you again my life on this
Earth, shall never return again because I
want you more than I want my parent
and I will never treat you dirty again in
my whole life!!! I hope!!! you are the only perso
in the world that has treated me like a
human being. My reputation is worse than
H.I.T. when I lost you for those five weeks,
was D E A D. When I went up to the river
with your family, it was the happiest three
ays in my life. My parents have never [redacted] tak
e on a vacation in my life, I kept up to T. J.
nd I am not going with you again because I
don't want to ruren your fun. If I wasn't
there you could have had alot of fun. And
when you go on your vacation this Summe
I don't want to ruren your fun. O K [redacted] Your
parents are the nicest people, [redacted] that I have ever
met in my life next to you, and I wish with a
my heart that I'll be a part of your family by mar
o you, I am not going to be a brother to your famil
h well that's that. I have always since I met your
parents, liked them. They are the sweetest couple the
I know. They never fight, they get along good. And I kn
God never splits them apart. God has been good to
to find you and I never will hurt you again

[redacted] Margie I love you and god now it

This page donated by the Junior Class

...rgie
...y your future
...illed with happiness. You two
...d luck with Rick, you two
...ke a cute couple. Hope to
...you next year. Pat Gray

Margie — nice knowing
you. It's sure known you since
elementary school. I'll see you in the
years to come — Geoff Smith

Margie,
You're very
sweet and ever-
since I've known you
you have been. I've enjoyed
your friendship these past
years. Good luck in all
you do. May God bless you,
Elsie Pearson

Hi Margie!
Have fun over
the summer, and
be careful when
you drive! Good-luck
Christine
Moore

Margie,
You're a real neat
girl. I wish I could
have known you
better this
year.
Love ya
...e Underwood
'69

This was a good year
for biology and mod. world.
Glad you got kicked out.
Hope we're in some classes
next year. Don't give Peridale
a hard time.
"Good Luck"
Love John

Marg,
I'm glad you
and Rick are back
together. Love always
wins. Good Luck to
both of you.
See ya
Pat
Wolski

Margie,
It has been
fun having you
in my P.E. class.
I loved to hear you talk
about Rick. Please be good!
Good luck with Rick.
Love always,
Liz

Margie
I'm glad it's
over ain't it you!
Have fun this summer
Good luck next
year
Don
Meeks '69

Margie,
It's been great
having you in
Photo. Have fun
next year.
Love Ya
Sharon
Song
"68"

Margie
It's been great knowing
you good luck
Jerry Zoppa

Margie,
It's been real
nice having you
in English even
though I don't know
you to well. Good
luck in the future
years at ...
Julie
'69

This page donated by the Sophomore Class

With expression being the theme of this years Tradewinds it seemed altogether fitting and proper that the student body of Mayfair reach the ultimate in the expression of spirit.

Once only a dream this goal is now a reality. The unrelenting vigor and exuberance of the student body that sounded victory even in defeat was the purest form of spirit ever produced by Mayfair in its nine year history. And with this enthusiasm there came another spirit, the spirit of sportsmanship. Accepting the officials calls, showing respect for opposing players and their Alma Maters, and showing pride in our own Alma Mater combined to give Mayfair its greatest award.

With these qualities Mayfair emerged as the undisputed winner of the perpetual Sportsmanship (SPIRIT) Trophy, which was presented to Mayfair by the combined schools of the Suburban League. The Tradewinds staff is proud and honored to be a part of such an outstanding student body and extends a well deserved Congratulations!!!

(D) Margie, 1 (AUED)

Well, here it is. Time again to reminisce the same old
ash I reminisce every year. Somewhere here I'll get real sentimental
smear the ink with a couple of tears. Salty ink. Actually I'm
t yakkin' to take up space. YAK, YAK, YAK.

Guess it's about time to bring up this year's topic. Pine Flats.
really had a blast up there. Barry, Doug, Mike + Larry. Remember
hicken Shit"? Our first taste o' sin. (HA-HA) Good ole Barry + his
itchen sink that you couldn't find under all the empty beer cans.
+ was some ace out there behind the boat, huh? Too bad I always
ried to ski "under" the water. I wouldn't never made it up
top if you hadn't been out there puttin' on my skis all the
ne. It's a wonder you're still here the way I kept bashin' you in
e head every time you TRIED to help me. HAH! Take that!! Oo
arry, that was you Margie. Heh-heh, thought you were one of those
asty ol' fish after me.

Hey, that powder room up there couldn't have been more
comodating. Wonder what kind of room freshner they used? Couldn't have
en. B.S. (our game). To p. 231

Margie,
lts been alot of
n this year and I
ope I have you in
me of my classes next year.
Margie be good and don't get
any trouble. I hope you get every-
thing you want out of life.
Love Always
Carol
+
Larry
-69.

Margie,
It really has been
fun getting to know you
and thats no lie either.
Maybe I'll see you next
year in a class, or
most likely on campus.
I'll still say hello.
See you next year.
Mike Davis

Margie,
Sue known you
for some time +
I enjoyed each
year of it. Good
luck + stay cute!
God Bless you.
Love,
Deb + Metcalf

Margie
I has been
nice knowing you
I hope we will be friends
for a long time.
Pat Long

TO A VERY NICE AND QUIET? GIRL
that SEES ME HitchHiKE home
EVERY DAY. GOOD LUCK IN YOUR CLASSES
BILL BOUCHER

Margie,
I really love
he way you've
een dressing lately
eep it up and you'll
lways be so pretty
lease do something about
your temper and you'll
e gorgeous. Love always,
Levida Ishibashi

Margie,
It was a lot of
fun having you in Eng
lish this year. Have f
this summer and I hope
to see you next year.
Best of Luck in the futu
John May

Margie
It's been really
neat knowing
you in typing
Good luck
next
year.
Barbara
Lane
'70

AMERICAN YEARBOOK COMPANY

...all the
...ar is finaly
...n. It's been fun
...ng you in English. Have
... this Summer and Good luck
...ways. Gene Paddock

To a nice girl,
I hope you don't walk out of any other classes, I hope next time you wouldn't use your pin in my hair. Dennis Glovinich

Margie,
It's really been nice knowing you. Your really a nice kid. I wish you all the luck with Rick and I hope I see you next year.
Love ya
Viki

Margie,
I'm glad I got to know you this year. I hope you continue to do as well as you have this year. I know if you would try you could do well in school. Good luck in the years to come & have fun this summer but be good.
Love ya
Phyllis Lehune

Margie
Its realy been fun knowing you and I hoped I see you next year and if all goes well I will see you again
Best wishes
Love ya
Benny Perry

Margie Lots of Luck in 68
Lots of Love
Kip Robinson

Margie,
You a really cute girl, and its been nice knowing you, these past 3 yrs. Hope your last years of school are fun, & best of luck always.
Mike 67

Margie-
It's really been Bitchen Knowin' you in the past year— especially this one. Stay bitchen and out of trouble.
Love—
Gary
P.S. Don't tickle anybody else!

Margie, I this last year I had ya in know really science. Good luck next year. Hope I sure luck with. Love ya Becki!

Margie,
TO A NICE AND QUITE GIRL WHO ALWAYS MANAGES TO SAY HI AND CRACK A SMILE
RENE

Margie
Your a really
neat friend
And I hope your
future is a good
and good luck with
Rich I know you'll have
fun together
Sarah

Margie –
Its been nice knowing
you this year in Modern
World, I hope I can see you
next year. "Good Luck"!!
Marc Taylor

Margie
We had fun
in Sociology even if
you got a few words
messed up at the end. I
hope I get you in the classes
next year. I hope you have the
best of luck in the years to come. your
sweet, nice, cute, friendly and warm.
love ya
[illegible]

Margie,
I've really enjoyed
knowing you & sitting
by you at lunch. Your
really funny so stay
that way.
O.K.!
Good luck with Rich
and always be sweet
[illegible]

Margie,
Its been nice
knowing you. Good
luck with Rich and
I hope your guy have
the best of luck in the
future.. Good luck in
your future years of
school. I hope we
have some classes
together next year.
Don't do anything
I wouldn't do.
Gloria W.

Margie,
We've been friends
for a long time now
and your quite a
cute little girl. Best
wishes + good luck next
year and in the future.
I'll probably see you
this summer. Good
Luck always
Your friend always,
Vicki

Margie,
Really have enjoyed
knowing you this year.
Thanks a lot for the
help in typing. Have
a real nice summer,
and stay as sweet
as you are.
Good
luck
Jeanne
"68" [illegible]

Say Mar[illegible] HAND
Well what's happened
Well I thought
I would finally
hear from you a word
with you two
Hope you get your
soon + see me
down so we can come
to see the skating
I'll either be down at
place or you'll be down at
pad We'll I'm back. I started.
I would finish what you finally got your
I'm sure glad of school finally.
Dent. I'm out of work.
It's been a long week.
you have to come up soon
when you can get the car so
we can go down greedy. When
you come up we have to go a
to the skating rink + I'll
introduce you to John. You'll
like her personality, he's got a kitchen
Bob when he leaves
I would finish what you finally got your
I'm sure glad of school finally.
Dent. I'm out of work. Maggie
you have to come up soon
when you can get the car so
we can go down greedy. When
you come up we have to go a
to the skating rink + I'll
introduce you to John. You'll
like her personality, he's got a kitchen
Bob when he leaves
pad We'll I'm back. I started.
I'll either be down at
place or you'll be down at
to see so see me. It's going
down + see me this summer
soon so you get your license
Hope you can go down greedy. When
when you can get the car so
you come up we have to go a
to the skating rink + I'll
introduce you to John. You'll
like her personality, he's got a kitchen
Bob when he leaves
I would finish what you finally got your
I'm sure glad of school finally.
Dent. I'm out of work. Maggie
you have to come up soon
when you can get the car so
we can go down greedy. When
you come up we have to go a
to the skating rink + I'll
introduce you to John. You'll
like her personality, he's got a kitchen
Bob when he leaves
back cruising Bellflower. Well we just got
great kids. Well I'll
hear until that's
all poppy. Love Lucas
Love
Over P.S.

MAYFAIR HIGH SCH

AMERICAN YEARBOOK
COMPANY